The Times of LOS ANGELES

"Sail on, sail on, and on, and on."

SATURDAY MORNING, OCTOBER 3, 1925. DAILY 5 CENTS. SUNDAY 10 CENTS.

In Two Parts—32 Pages

PART I—TELEGRAPH SHEET—16 PAGES

GREATER SOUTHERN CALIFORNIA

Liberty Under Law—Equal Rights—True Industrial Freedom

DIVERS FIND ALL DEAD ON SUNKEN SUBMARINE S-51

Discovery of Water in Last Room of Craft Kills Final Hopes; Raising Ship Next Step

[EXCLUSIVE DISPATCH]

NEW LONDON, Oct. 2.—It has been established definitely that all the men who went down with the ill-fated submarine S-51, are dead. This was shown conclusively late this afternoon when divers boring into the hull found that the torpedo-room was filled with water. Earlier in the subsea search the divers had explored the stern of the vessel and had found two bodies, making a total of four so far recovered. The bodies, which were found in the engine-room, were identified as those of Bradley D. Lindsey, engineman of Pensacola, Fla., and Walter D. Lawton, electrician's mate, of Weymouth, Mass.

With these results in hand, Admiral Christy wired that rescue work aboard the craft had ceased. The huge cranes which have been employed in efforts to lift the vessel to the surface will be sent back to their base.

Admiral Christy wired the Secretary of the Navy as follows:

"Divers find torpedo-room flooded. Submarine flooded bow to stern. No one alive in any compartment. Am proceeding with recovery of bodies."

Future salvaging operations will be carried on with huge pontoons which will be sunk alongside the wreck, hooked to it, and pumped dry, thus bringing the hulk to the surface.

Only three of the men in the S-51 escaped. There were thirty-one in the crew. The bodies of four have been recovered from the battery and engine-rooms and it is believed that at least four men on deck were thrown into the sea when the S-51 plunged down. The rest are unaccounted for.

The men in the S-51 never had a chance. The submarine's bow struck down in the sandy bottom and nearly they had no time to close the conning-tower hatch or the watertight doors before she was under. The three survivors made a leap through twisting water to the foot of the conning-tower ladder and raced up twelve feet of ladders to dive in the sea. Ensign Rodney Dobson, inquiry testimony indicated, jumped to the conning tower and shouted a despairing message to the steamer for a line. Others came. Divers have risked their lives in the rescue crew and the darkness men have seized the opportunity to take the most desperate risks to save men who were already dead, and the Navy Department has spent a small fortune in the hope that the most incredible of miracles would give the opportunity to bring men back from the S-51.

The divers about the torpedo room held a pencil of flame from an oxyacetylene torch into the torpedo-room hatch. A flame protected from the water by the gases formed. The flame cut a hole

(Continued on Page 2, Column 7).

WARNING ON VALVE CUT

Shenandoah Plan Long Debated

Stand of Navy Aeronautics Bureau Disclosed at Tragedy Inquiry

Reduction in Number Finally Made at Lansdowne's Urgent Request

[BY A. P. NIGHT WIRE]

LAKEHURST (N. J.) Oct. 2.—Authorization for the change in the gas-valve system in the airship Shanandoah was given by the Navy Department Bureau of Aeronautics with some reluctance, and by way of experiment, and was accompanied by warnings that the innovation would furnish an added reason for cautious operation of the vessel.

This is shown by official correspondence on the subject passing between the bureau and Commander Zachary Lansdowne, captain of the Shenanhoad, which was read into the record of the naval court of inquiry here today by Lieutenant-Commander C. E. Rosendahl, senior surviving officer, at the direction of Judge-Advocate Foley.

Writing at the direction of Rear-Admiral Moffet, chief of the bureau, Capt. E. S. Land of the construction corps, warned Commander Lansdowne on May 28 last, that

(Continued on Page 2, Column 6)

THE DAY'S NEWS SUMMED UP

THE SKY. Clear. Wind at 5 p.m., southwest; velocity, six miles; barometer, highest, 79 deg.; lowest, 54 deg. Forecast: For Los Angeles and vicinity: Fair. For complete weather data, see last page of this section.

FEATURES. Radio, Page 6 Part II. Markets and Financial, Page 15, 16, 18, Part I. News of Southern Counties, Page 7, Part II. Sports, Page 16, Part I. Pictures, Page 6, Part I. Comics, Page 12, Part I.

NEWS IN SPANISH. Page 5, Part I.

SHIPPING NEWS, Page 11, Part I.

CITY. Venice votes for annexation to Los Angeles by one-third majority. Page 1, Part I.

Department of Justice agents arrive in effort to end wave of arson discovery. Page 5, Part II.

Decision today by court in fight for power in which son of Ole Hanson declared knocked unconscious. Page 6, Part II.

Big protest expected today at hearing of Pacific Electric to discontinue line from Long Beach to Huntington Beach. Page 5, Part II.

Gilbert Collette, former justice, files petition for rehearing of appeal from conviction on charge of perjury. Page 6, Part I.

Burke and Hennessey, "ten-for-one" promoters, sentenced to from 1 to 100 years in prison. Page 11, Part II.

Admiral Coontz will be succeeded today by Admiral Robison as commander-in-chief of the fleet. Page 1, Part II.

Employees of Water Bureau sues for income-tax refund, asserting money for work in interests of public health is exempt. Page 2, Part II.

Call for conference by Senator Johnson's political confidante here is interpreted as meaning active campaign to Senator Shortridge. Page 4, Part II.

Activities in collection of Santa Barbara relief fund speeded up as city employees and outlying communities send in checks. Page 2, Part II.

Mrs. Willoughby Rodman, former president of Park Commission, vigorously assails move to oust Supt. Galt asserting removal would deal severe blow to plans for city's recreational system. Page 1, Part II.

Opera, film, dramatic and comedy stars will be seen in person at jubilee pageant to be conducted tonight at Olympic Auditorium. Page 1, Part II.

Maestro Pietro Cimini arrives to coach minor-role singers in parts for California Grand Opera Company season here. Page 5, Part II.

SPORTS. Seals finally turn tables on Angels. Page 9, Part I.

Tony Lazerre runs home-run total up to 56. Page 9, Part I.

Occidental wins over Fresno State College football team. Page 9, Part I.

Trojans set for Pomona battle today. Page 9, Part I.

Glenna Collett wins right to meet Mrs. Fraser for golf title. Page 9, Part I.

PACIFIC SLOPE. National parks superintendents assemble at Mesa Verde, Colo., for annual convention. Page 4, Part I.

GENERAL EASTERN. All of crew found to be dead when divers discover water in all compartments of sunken submarine, S-51. Page 1, Part I.

All day search fails to reveal sign of mail plane lost when within thirty miles of goal at Bellefonte, Pa. Page 1, Part I.

Wives of Theodore, Jr., and Kermit Roosevelt will join them for winter at their camp in lofty Himalayas. Page 1, Part I.

WASHINGTON. Commander Rodgers gives lie to Col Mitchell on charge Navy bungled in Hawaiian flight; opposes separate air corps. Page 1, Part I.

Coolidge and administration leaders satisfied French debt compromise is best Paris can do at present. Page 1, Part I.

President Coolidge, while disapproving the action of the Shipping Board in overriding the powers of President Palmer, defers action. Page 4, Part I.

FOREIGN. President Calles prepares measure defining rights of foreigners in ownership of lands, oils, minerals and other national resources. Page 4, Part I.

Riffs' capital falls to Spaniards' advance and Madrid stages celebration of victory. Page 2, Part I.

FINED FOR DUCK SHOOTING

[BY A. P. NIGHT WIRE]

SAN FRANCISCO, Oct. 2.—L. C. Sniffin of Dos Palos, Merced county, was fined $50 in Federal Court here today for violation of the Migratory Bird Act. Sniffin was arrested September 29, two days before the hunting season opened, with thirteen ducks in his possession.

REMEMBER THIS
—H. M. STANLEY

He who never doubts, never thinks, but he who always doubts, seldom thinks.

"Ah! But You Should Have Seen the One That Got Away!"

SEVEN MAY BE VICTIMS OF CAVE-IN

Engineer Believed Killed and Six Missing When Tunnel Collapses

[BY A. P. NIGHT WIRE]

RICHMOND (Va.) Oct. 2.—Tom Mason, engineer, is believed to have been killed and six negro workmen are missing as the result of a cave-in of the Chesapeake and Ohio Railroad tunnel at Church Hill today, which trapped more than two-score men engaged in reinforcing its walls. Most of the workmen, however, dug themselves out of the fallen earth and crawled to safety, and police officials declared that little hope is held for any remaining in the tunnel.

Gases drove the rescue workers from the tunnel shortly after nightfall and it is believed that any who may be entombed in the passageway cannot survive the poisonous fumes.

Officials indicated that rescue operations will not be resumed until tomorrow.

The fact that those who escaped were hurried to homes or hospitals prevented officials from making any accurate check of the men who were in the tunnel when the slide came.

Engineer Mason is believed in his locomotive which was completely covered with earth. His fireman, D. F. Mosely, and A. G. Adams, a brakeman, both escaped. They were severely scalded by steam which poured from the twisted boiler of the engine. C. S. Kelso, another brakeman, also was injured badly.

Coolidge Off Tomorrow on Western Trip

[BY A. P. NIGHT WIRE]

WASHINGTON, Oct. 3.—Tentative plans for President Coolidge's trip to Omaha to attend the American Legion convention will take his train by way of Cincinnati and St. Louis.

Accompanied by Mrs. Coolidge, the President will leave Washington Sunday. The train is scheduled to arrive in Omaha Thursday and, after addressing the convention and reviewing the parade of former service men, the President will leave for Washington. His return route has not been determined.

Von Hindenburg Birthday Gifts Mostly Eatable

[BY CABLE AND ASSOCIATED PRESS]

BERLIN, Oct. 2.—Kegs of beer and many bottles of choice wines were among the gifts received at the executive palace today on President Von Hindenburg's 78th birthday anniversary and his first in office. Sausages and live crabs also were included in the varied profusion of gifts.

Although the President spent today as a holiday at his hunting lodge, numerous organizations of ex-officers and patriotic societies arranged a celebration of his birthday for this evening.

COL. MITCHELL GIVEN LIE BY HAWAIIAN FLIGHT LEADER

Rodgers Holds Navy Blameless for Failure to Reach Islands; Opposes Air Corps

[BY A. P. NIGHT WIRE]

WASHINGTON, Oct. 2.—Col. William Mitchell's charge of "amateur bungling" by the Navy of the attempted Hawaiian flight drew a ringing denunciation today from Commander John Rodgers, leader of the expedition. Testifying before the President's air board, Commander Rodgers without mentioning Mitchell by name, declared that "regardless of what mistakes were made before or after, I challenge anyone to make a just criticism of that flight."

The PN-9, No. 1 commander also took direct issue with the colonel's assertion that arrangements for the flight were carried out by "non-flying" members. He said he was given a free hand and full co-operation by the Bureau of Aeronautics in preparing for the trip, and that his record will prove he is a competent naval aviator.

COURT ADJOURNS

"I cannot see," he asserted, "how the Navy Department can be held responsible for the failure of the flight. Everything was done that could be done.

"The Secretary of the Navy personally visited San Diego and ordered the Bureau of Aeronautics to give us everything we asked for.

"That was done."

After hearing Rodgers the board adjourned until Monday, when it will continue the examination of naval air officers. The recess was taken to enable several members of the board to leave the city to attend to private business matters. Chairman Dwight W. Morrow and Maj.-Gen. James G. Harbord, retired, went to New York and Howard E. Coffin to Detroit.

CHANGE IS URGED

Commander Rodgers agreed with the testimony given yesterday by seven brother air officers in urging a change in the organization of the naval air service as necessary to improve the morale of its personnel. He, however, was at variance with their views in favor of establishing a separate air corps in the Navy. He said he favored a separate budget and promotion list for the service, but did not think such a corps desirable.

The commander advocated creation of a department of national defense as an ultimate goal to be reached in the nation's military establishment, but in this proposed department he said, the air services should be left under the Army and Navy, respectively.

Commander Rodgers made only a passing reference to the Shenandoah disaster, saying he could not "see how the Navy Department can, in any way, be responsible for the fact that a good airship, well manned and captained,

(Continued on Page 2, Column 1)

WIVES TO JOIN ROOSEVELTS

Women Will Brave Rigors of Winter in Himalays, Depending on Rifles to Obtain Food

[EXCLUSIVE DISPATCH]

[Copyright, 1925, by the North American Newspaper Alliance]

NEW YORK, Oct. 2.—The wives of Theodore and Kermit Roosevelt have completed arrangements to join their husbands in India and will be the first American women to shoot game in the Himalayas, loftiest hunting grounds in the world.

Sailing from Marseilles within a fortnight the wives will meet their husbands about November 10. The expedition has been so successful that it will extend its stay among the Asiatic peaks throughout the winter, depending entirely upon its rifles for food.

SAILING THIS WEEK

Mrs. Kermit Roosevelt is sailing this week on the Leviathan for London and Mrs. Theodore Roosevelt, Jr., will sail next week. They will meet in Paris and travel together to India and under special visa from the Indian government, they will then push north to their jumping-off place, Springarar, Kashmir. A two-day journey by caravan will bring them to the meeting place arranged by their husbands. From mid-November, throughout the severe winter of 10,000 to 18,000-foot altitudes, the wives will share all the hardships and excitements of the expedition.

Upon learning a short time ago that she was to join her husband, Mrs. Theodore Roosevelt II, as she now terms herself to avoid confusion with Mrs. Theodore Roosevelt, widow of the late President, went into training for the trip. "To be a Roosevelt one must be a good marksman," she said. Day after day at the Vermont home of her mother, Mrs. H. A. Alexander, she blazed away at target practice, until now she is a creditable shot.

HUNT WILD SHEEP

The Indian government has already arranged to furnish special guides and other facilities to conduct the ladies through the frontier country, and to accelerate their passage. They will be the first white women to penetrate the section of the Himalayas over which they plan to hunt big game. Final plans for the departure of the Roosevelt wives and the latest news of the Roosevelt expedition were contained in communications just received from Col. Theodore Roosevelt, written at his mountain camp July 19 and sent by runners to Kaspgar and thence to India by caravan.

The colonel says that although

(Continued on Page 2, Column 5)

PRESIDENT SATISFIED

Debt Plan Held Best Way Out

Official Washington Believes France in Five Years Can Meet Terms

Coolidge Confident Caillaux Offered Utmost in Nation's Power

[BY A. P. NIGHT WIRE]

WASHINGTON, Oct. 2.—Although the tenseness of the French-American debt funding negotiations had faded from the picture today, the results of the conferences which were concluded yesterday stood out above all other discussions in official circles.

The administration and its supporters and many others in official life held, however, that the American commission had suggested the only available solution for the problem at this time in the five-year, lump-sum payment plan which Finance Minister Caillaux took back with him to Paris. Regret was voiced generally that a settlement of a permanent character had not come from the negotiations, yet the feeling was evident from statements of administration leaders that both America and France may benefit from the breathing space allowed under the temporary proposition.

President Coolidge entertained the view that France will improve both economically and financially in the five years which may elapse before a permanent pact is arranged. He most earnestly desired a final settlement at this time, but was convinced that such was impossible. His thought was that the Americans had made every concession that was practicable, and had assured a continuity of the conversations which may lead to the right sort of an agreement for extinguishing the entire obligation.

SINCERITY UNDOUBTED

The President, of course, was disappointed, and he had held hope nearly to the end that a different sort of success than that which came would result. But the Chief Executive, nevertheless, believes the French mission did the best it could to come to terms with the Americans and were prevented from doing so only by insurmountable conditions.

In allowing for an elapse of five years before a permanent pact is necessary, providing the plan submitted is approved by the French government, the President feels that France will have had time to put her finances in shape, fund her internal obligations, restore her devastated regions and re-establish her currency. With those elements in her situation remedied, the President's belief is that France will make a settlement satisfactory here.

The White House expression was followed by statements from the Capitol where Senator Curtis of Kansas, the Republican leader, and Senator Borah, of Idaho, chairman of the Foreign Relations Committee, made declarations in support of the action of the funding commission.

Senator Borah, who had actively opposed acceptance of any terms more lenient than those accorded Great Britain, asserted he would rather have the negotiations fail than "to have the American commission accept any of the propositions put up to it by the French."

Both Senators were hopeful that ultimately settlement will come from conversations at long range.

Meantime, study was being given by Treasury experts of calculations prepared. Undersecretary Winston said he believed the offer would have brought less money than the settlement accorded Belgium, despite the fact that the French obligation is larger. There was no official comment otherwise, but private conversations embraced attacks on the last plan as "more ridiculous" than the first. It contemplated payment of $40,000,000 a year for five years, $60,000,000 annually in the following seven years, and $100,000,000 a year over the remaining fifty-six years of a sixty-eight-year agreement. It was calculated that the interest rate which America would have been charging, had the plan been accepted, would have been less than 1 per cent a year.

DISAPPOINTMENT AND RELIEF IN PARIS

[BY CABLE AND ASSOCIATED PRESS]

PARIS, Oct. 2.—Downright disappointment over the failure of Finance Minister Caillaux to come to an agreement at Washington on the funding of France's debt to the United States is mingled with unconcealed approval of M. Caillaux's stand, refusing what is characterized here as "the unnecessarily hard conditions" imposed by the

(Continued on Page 2, Column 5)

I See by Today's "Times" Want Ads—

That owner of $5750 trust deed wants to trade same for business lot, bungalow, or lot north of Wilshire Boulevard.

That reward is offered for return of gold-nugget bracelet valued as heirloom.

That a girl 20 to 25 years old is wanted as companion to invalid lady living alone.

That permanent position is offered to man who can do light carpentering, painting, papering, etc.

VENICE VOTES ANNEXATION TO CITY OF LOS ANGELES

Majority 915 in Heavy Ballot; 25,000 Residents and Valuable Territory for Metropolis

By a "Times" Staff Correspondent

VENICE, Oct. 3.—Los Angeles acquired a new ocean front, countless centers of merriment, amusement piers and 25,000 new residents when the voters of this beach city today voted to annex to Los Angeles. The final count on the vote was: For annexation, 3130; against annexation, 2215, giving the annexationists a majority of 915 votes. Twenty-two votes were thrown out for irregularities.

The vote was one of the heaviest in any local election in recent years. Moreover, contrary to predictions of a close vote, the annexationists won by a comfortable margin.

Today's election came as a climax to one of the hottest campaigns ever waged here, as indicated by a total vote of 5345 cast out of a registration of about 8900. The pre-election campaign lasted for three or four weeks with a sustained interest comparable to a red-hot political campaign. Red paint and posters, with the usual charges and countercharges, were spread from one end of town to another. Then both sides took straw votes and each declared itself victor.

MANY ARGUMENTS

The antiannexationists pointed to the Los Angeles tax rate of $1.53 as against the Venice rate of $1.25 as an argument against the move. The "pros" countered with a picture of better police and fire protection with an adequate water system at a lower cost and increased real-estate values. The "pros" also charged that Venice has been shackled with "peanut politics."

The official vote will be canvassed by the Board of Trustees of Venice probably next Tuesday and, barring unforeseen eventualities, the annexation will be declared carried. The result then will be presented to the City Council of Los Angeles, which is expected to welcome the beach city into the fold as part of Los Angeles.

Along with a population of 25,000 persons, Los Angeles will acquire a territory with an area of 27,000 acres and three miles of valuable beach frontage. The assessed valuation of Venice is about $24,000,000, with a bonded indebtedness of about $500,000. It has been an incorporated city of the sixth class with a board of five Trustees, one of whom holds the office of Mayor. At present Charles J. Brown is Mayor, the other Trustees being: C. Gordon Parkhurst, J. J. Reynolds, H. L. Anderman and T. H. Thurlow.

FOUNDED BY KINNEY

The city was founded only twenty-one years ago by the late Abbott Kinney, who planned it as the "Venice of America." Dana Burke, now a Los Angeles business man, was its first Mayor. It has grown in a comparatively short time to be one of the noted beach cities of Southern California. It has a junior and senior high school, rated as among the best in the country, and seven grammar schools. Its water system is privately owned.

One feature of the annexation affecting the life of the public at large will be the clamping down of the lid on dancing after midnight, under the ordinances of the city of Los Angeles. Heretofore Venetians have been permitted to dance as long as they desired.

DEFEATED BEFORE

The fight for annexation was sponsored by the Venice Federation of Civic Associations, with Ivor Grant as president. Closely associated with Grant and the federation was Thomas Aisbitt, known for years as an avowed annexationist. Others who were actively for annexation were Ben Brodsky, Max Markowitz, W. Y. Thornbury, J. J. Reynolds, City Trustee; Attorney William Doane, who fought annexation in the last contest, and Carroll J. Daly, real estate man and president of the result board, who fought annexation in the past. Generally speaking, the real estate men and home owners were for annexation.

The fight against annexation was sponsored largely by the amuse-

(Continued on Page 2, Column 8)

PRISON FOR M'NAMARA

Blackmailer to Serve Term

Guilty Union Leader Gets One to Five Years and $1000 Fine

Judge Denies Attorney's Plea for Retrial of Threat Case

[EXCLUSIVE DISPATCH]

INDIANAPOLIS, Oct. 2.—John J. McNamara, convicted secretary and business agent of the local union of ironworkers, today was sentenced to serve from one to five years in the Indiana State prison and was fined $1000 by Fred C. Gause, special judge. McNamara was convicted in Criminal Court last week by a jury, after only a few moments' deliberation, of blackmail in connection with threatening employers to force them to retain union workmen on construction jobs in Indianapolis.

Judge Gause denied a plea made by Charles E. Cox, his attorney, for a new trial of the case, but granted the plea of the defendant for an appeal to the Indiana Supreme Court. He was given sixty days in which to perfect his appeal, and was at liberty tonight under $5000 appeal bond.

In his motion for a new trial McNamara asserted the court erred in the admission of evidence and in his instructions to the jury. Other indictments are pending against McNamara and the total amount of the bonds on which he is at liberty is $22,500.

SECOND SENTENCE FOR LABOR LEADER

This is the second time a court has found the union labor leader, John J. McNamara, guilty of industrial terrorism and sentenced him to the penitentiary.

He served nine years and five months in San Quentin prison for the dynamiting of the Llewellyn Iron Works in Los Angeles in 1910. He confessed that crime, which was one of a series, including the dynamiting of The Times Building and murdering of twenty Times' employees and injuring of many others.

James R. McNamara, brother of John., pleaded guilty to The Times' crime and was sentenced to San Quentin for life for murder.

John J. McNamara served his minimum term for the Llewellyn outrage, and went to Indianapolis in 1922, resuming his union activities with the Bridge and Structural Ironworkers.

Outrages against nonunion workers and destruction of property on which nonunion labor was employed in the last few years in Indianapolis reached a climax in the ones that led to arrest of McNamara on charges of repeating his old criminal tricks.

KANSAS WOMAN ELECTED

[BY A. P. NIGHT WIRE]

MINNEAPOLIS, Oct. 3.—Mrs. Alice H. Scott, of Wichita, Kan., today was elected national president of the P. E. O. Sisterhood, in session here.

MAIL PLANE HUNTED IN VAIN

Craft on Way to Bellefonte from New York Sought All Day After Being Seen 30 Miles from Goal

[BY A. P. NIGHT WIRE]

BELLEFONTE (Pa.) Oct. 2.—An all-day search today failed to reveal any traces of an air-mail plane which was due in Bellefonte from New York at 11:10 o'clock last night. The search continued tonight, but with little hope of success before tomorrow.

The airplane, piloted by Charles H. Ames, was the regular night plane from New York to Chicago. It left New York last night about 9:40 o'clock, ten minutes late, under favorable weather conditions. As it sped westward, however, conditions changed rapidly and low hanging clouds overspread the Susquehanna Valley. But the pilot hung to his course and the plane was reported by the watchman as having passed over Hartleton, thirty miles from the local landing field at 11:30 p.m. This was the last heard of it.

Searching parties were sent out this morning along the line between Bellefonte and Hartleton. Members of the crew from the Bellefonte field who knew the course are in charge, but no trace of the missing ship was discovered.

Two airplanes sent from Cleveland reached here this afternoon, but the clouds were hanging so low over the mountains that they could not be sent out to search.

According to the watchman at Hartleton, the lost plane apparently was working all right when it crossed that place. Local officials said it was possible that in the low hanging clouds, the pilot got off his course and may have passed Bellefonte and was forced down in the Allegheny Mountains. Rain began falling soon after dusk making it impossible to continue the search tonight.

APPEAL FOR AID IN SEARCH BROADCAST

[BY A. P. NIGHT WIRE]

CLEVELAND, Oct. 2.—Appeals for aid in locating Charles S. Ames, missing air-mail pilot, were radiocast late today through Stations WEAF and WKZ, New York, KIKA Pittsburgh and WEAR and WHK Cleveland.

Two mail-plane pilots sent from here reported to Superintendent J. E. Whitbeck, of the Eastern Division of the Air Mail, that they scouted fifty miles in all directions from Bellefonte today without finding any trace of Ames.

MITCHELL GIVEN LIE BY RODGERS

Navy Declared Blameless in Hawaiian Flight

Flyer Voices Opposition to Separate Air Corps

Tells Board Way to Better Defense of Islands

(Continued from First Page)

goes out on a cruise, meets heavy weather, and is lost."

Although Commander Rodgers has been selected to succeed Capt. A. W. Johnson as assistant naval air chief, he made no mention of the fact in his testimony, merely stating he had recently been assigned to command of the Hawaiian flight and later to special duty to appear before the board.

Explaining his opposition to a united air force, Commander Rodgers declared:

"It defeats the very chief advantage which it purports to gain, namely, the control of airplanes.

FOR SHIP AS BASE

"So far as seagoing airplanes are concerned," he continued, "my imagination does not permit me to conceive airplanes operating at great distances at sea except with ships as bases. In the matter of operations the plan of the united air force, as I understand it, is to develop seagoing airplanes and then act as a livery stable and farm these planes out to the Navy in lots for operation.

"I believe that there is as great a difference between an aviator who flies over land and one who flies over the seas as there is between a soldier and a sailor; that the naval aviator should be trained, first to the sea, and then to the air over the sea and that he should be qualified not only to operate his machine over the sea but able to perform duties on board his base, which is the ship. I believe that this can be accomplished by training the naval aviator in the organization in which he is to fight. The introduction of a corps aboardship has always caused jealousy and heart-burnings and is a thing to be avoided if possible.

"The history of aviation is that the airplane has in the last few years become a large integral part of the ship and it is easy for me to imagine that a short time will find it the most important weapon that the Navy has to wield. In that case, if the aviators were aviators only and the sailors were sailors only, with the command of ships and fleets entrusted to sailors only, we would have the well-known situation of the tail wagging the dog.

"There is the question of personnel," he said, "which is, of course, at the bottom of all the trouble."

CHANCES OF SERVICE

Before leaving Honolulu, Commander Rodgers said, the oldest lieutenant-aviator in the Navy, "a very calm and even-minded man," told him that his flight pay was in jeopardy; that the aviators were subject to be dropped from the Navy list entirely; and that promotion was slow "if we have any at all."

"It would be best, therefore," Commander Rodgers said, "to annul the foolish law which requires aviators to qualify in everything.

"In addition to the budget, the improvement of the aviator's condition and the reduction of qualifications, I would recommend that a strong atiation section be built up in the office of operations."

Air officers take great chances in commanding expeditions like the Hawaiian flight, Rodgers said, adding that if he had come down before Lieut. A. P. Gnody, commander of the Hawaiian plane PN-9 No. 2, he would have been ruined.

For example, he said, Maj. Frederick Martin, commander of the Army world flight, was the "first to drop out."

"His position has been seriously affected by this, I think," he said.

REFUTES MITCHELL

Rodgers said he was given authority to arrange the flight plans, which statement flatly contradicted Mitchell's charge that preparations were handled by "nonflying officers."

"So far as the Navy Department was concerned," Rodgers continued, "it went the limit in providing all that was desired.

"The planes were tested. The tests showed them capable of the flight.

"We would have reached Hawaii, had the wind not been against us, or if the plane had given the same mileage it did on the tests.

"Had we found a rescue ship on the first day we could have gone on."

Army planes were not used in the search, he declared, because if they had gone down there would have been no one to rescue them.

"I was fully satisfied with my crew and personnel," he declared. "Everything was in my hands. Regardless of whatever mistakes were made before or after, I challenge anyone to make a just criticism of the Hawaiian flight."

SCOFFS AT ATTACK

Rodgers was asked if this nation could be attacked by a foreign power with airplanes capable of crossing either ocean with 2000-pound bombs.

"No," he answered, "and unless some new engine is developed, it is not probable that this will ever be true."

This also differed from the ideas of Col. Mitchell.

Questioned as to his views of how the naval aviators would fit in with the rest of the Navy, Commander Rodgers said that he came to San Francisco from Honolulu on the battleship Idaho and that its commander told him that the three aviators on board were the "only ones he could trust with the watch."

SEES NEW SHIP

"In the near future," Commander Rodgers said, "I think we are going to have some light airplane carriers instead of light cruisers."

To another question he replied: "Air officers should command airplane carriers. They should be trained to do this."

"You will get more for the dollar in providing aircraft defense for the Hawaiian Islands than in any other way," Commander Rodgers said. "The Hawaiian group affords a good opportunity for aircraft defense. The islands are a naval base, and should be commanded by a naval officer."

Gen. Hines, Army chief of staff, seemed to be disappointed in the part played by aircraft in the recent Hawaiian maneuvers, Senator Bingham said.

"We did everything we were told," Commander Rodgers said. "We simply offered our services."

Asked for recommendations for the Hawaiian defense, the commander said:

"Keep what we have and add to it. We need seventy-two planes of the PN-9 type, also thirty-two torpedo planes. The Navy should have Ford Island. We would then have about enough room for war activities. Give the Army another place."

COURT-MARTIAL WILL BE STARTED MONDAY

[BY A. P. NIGHT WIRE]

WASHINGTON, Oct. 2.—Military machinery to call Col. Mitchell to account for language employed in his San Antonio criticisms of the air service will be put in motion again next Monday, with every prospect that the officer will be brought before a court-martial here within the next ten days or two weeks.

The proceedings were deferred to permit Col. Mitchell to appear as a witness before the air board without being under any charges. The board notified the War Department yesterday that it had completed the taking of his testimony except for data it had asked him to prepare which would require about three days. Col. Mitchell, who was preparing to go to Omaha as a delegate to the American Legion convention, was ordered today to report Monday to the inspector-general of the Army in connection with the investigation previously ordered in his case.

COURT PERSONNEL

While the actual order convening the court is still to be issued, department officials already have given thought to its composition and probably most of the officers called for that duty will be either major or brigadier-generals.

Regulations require that an officer shall be tried only by his seniors in rank, which will permit colonels of longer service than Col. Mitchell to sit, but it is expected that for the most part officers of even higher rank will be selected.

PRESIDENT MUST APPEAR

The specific charges against Col. Mitchell probably will be drawn under the article of war providing penalties for officers on conviction of charges of conduct to the prejudice of good order and military discipline.

Approval of the sentence by the President is necessary to make it effective, or the President may reduce or set aside the penalty imposed by the court.

Sir—

Don't expect to shave between the time you call a Yellow Cab and the time it comes.

Either your whiskers or the driver will have to wait.

Suggestion: Shave first.

DUnkirk 5 Oh 5 Oh

Yellow

PN-9 No. 1 Soars Again Following Epochal Flight

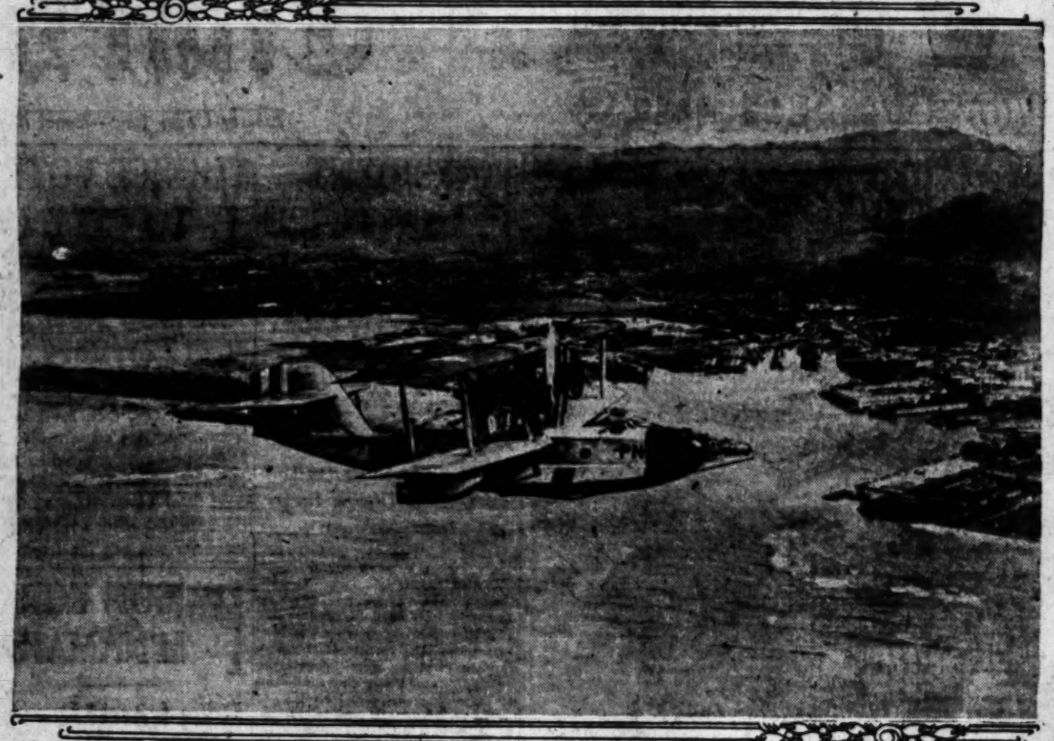

Hawaiian Plane "Reports for Service"

Proving that assertions made by critics of the Navy, that the PN type flying boats were not capable of a flight to Hawaii, are groundless, the PN-9 No. 1, Commander Rodgers's ship, is shown above flying over Honolulu a few days after she was towed to Pearl Harbor after being picked up off the island of Kauai, following a nine-day buffeting by the sea. Only minor repairs, including the replacement of one wing which the crew had torn off in an attempt to rig a temporary sail, were necessary. Naval mechanics declare the ship is as good today as she was before the flight.

COMMENT ON DEBT TERMS

Temporary Settlement Generally Indorsed by Press Though Delay Deprecated

Following are extracts from editorials of several leading newspapers commenting on the temporary agreement reached by the American and French debt commissions:

New York World: What has come of it all is not a settlement but a partial moratorium of five years, during which France pays a sum that amounts to less than 1 per cent interest on her accumulated debt and nothing on the principal. At the end of the five years the negotiations are to begin all over again. Mr. Mellon and his colleagues have done very much worse than the administration led the American public to expect. But they have done as well as any one else could have done in the circumstances.

The worst feature of the arrangement is not the pettiness of the sum but the failure to settle the miserable question and be done with it. This will cost us and it will cost France a great deal more than can be figured in dollars and cents. For five years this irritating business will continue to bedevil our relations with France by providing the jingoes on both sides with claptrap.

New York Sun: In this situation there was nothing more to be done, nothing more that could be done, in the way of a permanent adjustment of the debt. It was then, in the last moments of the session, the American commissioners made the suggestion that France, on the payment of $40,000,000 annually, or about 1 per cent interest on the debt, be given five years' time for further improvements in her financial and economic conditions before being called upon for a complete adjustment.

But this suggestion is not without its bad side—we are inclined to believe a very bad side—which is its effect on other debtor nations.

New York Evening World: The agreement in the conference of the American and French commissions on the debt falls far short of being a settlement that is likely to be satisfactory to either country.

It is evidently impossible for the commissions to agree on a permanent plan. The result is a five-year agreement, which provides for the annual payment of $40,000,000, after which another conference will be necessary to reach a permanent settlement. Whether M. Caillaux has any authority for entering into such an agreement is questionable. He came with full authority to make a permanent settlement and returns to France for instructions.

New York Times: It may well be that if the matter could be closely examined, it would appear that neither the people of this country nor the Congress of the United States would object to large concessions to France in the settlement of her debt to us. Why should anything else be expected? It is not merely a question of friendly international relations, but of good business. France is a debtor temporarily embarrassed. We have loudly professed our willingness not to press her beyond her ability to pay. That would be one reason for assenting to the French request that the financial capacity of France be assersed fresh from time to time. Magnanimity pays in private financial transactions and will also pay in international.

New York Tribune: It seems a pity that Mr. Caillaux could not find a way to affix his signature to the temporary agreement reached after so much labor and confusion at Washington. In view of the extraordinary misstatement of the situation which came from official French sources on Wednesday night, there will be a disposition on the part of the American public to delay decision as to Mr. Caillaux's intentions in the premises. Final consideration of the agreement can await proof that it is a serious proposal and not a political gesture for consumption by the French press and public.

In the meantime it is sufficient to say that the five-year proposal has strong merits as well as one signal demerit. It postpones a final decision, permits the continuance of political maneuvering and the prolonging of a discord that seriously undermines the friendship of the two nations. That is the objection to the plan.

PITTSBURGH CHRONICLE-TELEGRAPH: While the failure to reach a final agreement on the French debt negotiations at Washington is disappointing, the base of settlement has been agreed upon and France has a definite idea of what we will accept as first payments. It is a step forward, if a short one.

PITTSBURG SUN: The United States may as well view the near collapse of the French debt negotiations in the most favorable possible light. All now depends upon French opinion, and that opinion depends in a large measure upon French politicians.

CLEVELAND PLAINDEALER: With amazing suddenness the French debt conference has come to an end, with failure written large. The truce, or makeshift whereby France is to pay $40,000,000 annually for five years, covering American interest demands and permitting the debt to remain stationary, may be rejected by Congress or Parliament or both. The two nations are much farther from an agreement than they have ever been, for even if the makeshift is sanctioned by both governments, it amounts to nothing more than delay.

It is as undesirable from the French standpoint as from the American. French national credit is at stake, for until some funding agreement with the United States is established, France unavoidably bears the stigma of being a bad debtor. In general, this is detrimental, but it is very specifically injurious in its effect of excluding France from negotiating American loans.

If the five-year makeshift is accepted in Washington and Paris, it seems very likely that France, long before the time is out, will again negotiate a funding agreement.

SAN FRANCISCO CHRONICLE: It is regrettable that the negotiations over the French debt have ended for the present with an agreement that is nothing more than a temporary stop-gap. Yet we may be thankful for the stop-gap. It would have been more than regrettable, it would have been a catastrophe, if the negotiations had broken off with no result whatever. The reaction, both in this country and in France, would probably have been both severe and troublesome.

After all, the failure of the negotiations to reach a full and permanent agreement is France's loss far more than ours. We have nothing to worry about. France has. Every day that her debt goes without a settlement is an injury to her and to her credit before the world. To us it is little more than an unsettled problem.

The settlement will save some quantity of political uproar. And, highly important, by it France has acknowledged explicitly that she owes us the money.

Washington (D. C.) Star: The attitude of France has been unfortunate in the debt negotiations from which so much was hoped by that nation, by the United States and by the rest of the world. The sentiment of the United States government toward the funding of the French war debt was well understood in France, but while professing its willingness to pay, the French commission entered the negotiations from the start as a bargainer, not so much concerned with justice as with a desire to get off as cheaply as possible. Had the French come to the conference table with a frank admission of the debt and a statement that France intended to pay to the utmost of its capacity, an entirely different atmosphere would have been created than when, at the opening of the negotiations, the French put forward a proposal so ridiculously low, that begged off so much of the debt, it could only be regarded as a trial balloon, the first step, for example, in a horse trade.

Philadelphia Public Ledger: The temporary debt agreement reached yesterday by France and the United States amounts to an empty gesture and a troubled truce. It means a virtual moratorium and another breathing spell for France. To the United States it means another period of waiting and a paltry $20,000,000 more than France is now paying.

Under the terms of this eleventh-hour arrangement, made in desperation, France will pay the United States $40,000,000 a year for five years. She now owes America more than $4,200,000,000. On about $2,994,000,000 of this she has never paid a cent of interest. On $407,341,000 of the total sum she has made interest payments of $20,000,000 a year.

During the next five years no interest will run on the better than $4,000,000,000 debts. America will take $40,000,000 yearly in lieu of interest and there will be no payments on the principal sums. The $200,000,000 received in the five-year period will be all.

From the American viewpoint, little has been gained in the settlement. American taxpayers will continue to furnish approximately $150,000,000 a year in carrying charges on this debt, offset, of course, by the $40,000,000 France will pay. Nor is there the slightest assurance that the propaganda for debt cancellation will not go on for another five years or that France will be in better financial position in 1930 than she is in 1925.

DEBT PLAN HELD BEST WAY OUT

(Continued from First Page)

American Debt Commission in the comment of the French press and people as the Minister of Finance begins his homeward journey.

The disappointment is tempered by a certain relief that the ultimate offer of the French negotiators, which, Paris experts contend, would have strained France's resources to the limit, have been rejected.

In the absence of Foreign Minister Briand at Locarno, Switzerland, and Premier Painleve at Nimes, no French official opinion is forthcoming. In official circles it is explained that no such expression can be made until M. Caillaux has laid the situation before the Cabinet council.

BRITISH PUZZLED BY SETTLEMENT TERMS

[BY CABLE—EXCLUSIVE DISPATCH]

LONDON, Oct. 2.—British diplomatic and Treasury officials are bewildered over the reported temporary settlement of the French war debt to the United States. At first it did not seem like a settlement at all, as it was believed that neither Congress nor the French Parliament would approve it and, secondly, the British were puzzled over the effect on the tentative settlement of the Franco-British debt arrived at recently between Winston Churchill and Joseph Caillaux.

This agreement provided that France was to begin paying $10,000,000, increasing annually for five years when $62,500,000 would be reached, and this sum was to be paid for sixty-two years. The condition was made, however, that if France agreed to pay more proportionately to America the British settlment would be revised on the same scale.

The difficulty now is to decide whether the American tentative settlement is better than the British. Forty million dollars certainly is better than a straight $10,000,000 to work upon with $62,500,000 for the first five years, but everything depends upon the final settlement for the whole debt.

It is likely, therefore, if the Churchill-Caillaux agreement is not denounced, that a new clause will be inserted providing for reconsideration in the light of the eventual American settlement.

ROOSEVELTS TO RECEIVE WIVES

(Continued from First Page)

the party has not yet obtained a satisfactory specimen of the famous Marco Polo sheep, the "ovis poli," they expect to bring one down at any time. The party started a herd of the rare animals and shot specimens, but the skins when found were in no condition for mounting. A drought had burned the pasture land on which the herd grazed, with the result that the animals were in bad condition. Col. Roosevelt reports success in negotiating the Himalayan passes, some of which the party crossed at elevations of nearly 18,000 feet. The party of sixty guides and four whites is at present entirely dependent on its hunting ability for food. Thus far there has been no difficulty in obtaining sufficient rations at all times.

RELUCTANT TO CHANGE VALVES

Aeronautics Bureau's Stand on Airship Revealed

Reduction Made Only After Lansdowne's Appeal

Caution on Experiment Given by Naval Leaders

(Continued from First Page)

the modified arrangement of the automatic safety valves "is not as fool-proof as the original installation." He added that the proposed arrangement "imposes an added reason for cautious operation of the ship near pressure height."

FOLLOWED STUDY

Although Commander Lansdowne personally made the recommendation for the change and was somewhat insistent upon having authority to go ahead with its installation, it was developed through oral testimony later that the change had the approval of all the other officers of the Shenandoah, and had been agreed upon only after long discussion and careful study of the behavior of the huge craft on her Pacific Coast and other flights. The argument was that the new system would save both weight and helium without endangering the ship.

Whether the reduction of the number of automatic gas valves in the aircraft from the original eighteen to eight did in fact furnish a contributing cause to the disaster is one of the questions the court will have to decide. Capt. Heinen, former German Zeppelin pilot, has insisted that it did, while officers of the ship and some experts have taken an opposite view.

Testifying today, Lieut. George V. Whittle, a gas cell specialist, expressed the conclusion that the helium-filled cells could not have been sufficiently distended after gas had been valved to have damaged the hull of the ship before the crash occurred.

Another witness called today to reply to a part of Capt. Heinen's testimony was James Work, chief draughtsman at the air station here, who had been quoted as having said that men at the station had fought the change of the gas cell arrangement all along.

DENIES STATEMENT

Denying that he had made such a statement, Work said he had disputed with Heinen a theory by the latter that the authorization of the change in the valve system by the bureau of aeronautics had sent to their death Commander Lansdowne and the thirteen other men killed with him in the disaster. He had made it clear, he added, that the change was made at the insistence of the ship's personnel and that the responsibility rested upon Commander Lansdowne and not upon the bureau or the responsible administrative heads of the station. Incidentally, Work told the court that when he had read later in a newspaper a statement by Heinen accusing the Bureau of Aeronautics he had told his wife that "this man is a liar and he knows he is a liar because I told him this morning the circumstances under which the valves were taken out."

The Lansdowne-Bureau of Aeronautics correspondence shows that the first proposal for a change of the original valve system was made on September 16, 1924, and progressed slowly with one plan of combination automatic safety and maneuvering valves being discarded before the final recommendation was made on May 12, last, that there be a reduction of the safety valves from eighteen to eight.

Commander Lansdowne wrote that this change would effect a saving in weight without jeopardising the safety of the ship in any way, adding:

"The proposed scheme in addition to increasing cruising radius will cut down the rate of diffusion and the loss of helium through leaky valves."

WARNING VOICED

A prompt reply to this letter was not forthcoming and on May 28 Commander Lansdowne sent a telegram asking for telegraphic authority to go ahead with the installation.

Writing to Lansdowne on the same date, Capt. Land said:

"The modified arrangement of valves proposed for the Shenandoah is not as foolproof as the original installation. The proposed arrangement imposes an added reason for cautious operation of the ship near pressure height. If for any reason the ship gets out of control and driven above pressure height consequences will be serious. However, on the assumption that the operating personnel realizes and accepts the operating practice which is involved and will take the necessary precautions, the rearrangement of gas valves and trunks as proposed is approved by way of experiment."

A report after three months' experience with the modified installation was called for.

On June 13, last, Commander H. C. Richardson of the construction corps of the Navy, writing by direction of Admiral Moffet, called attention that the proposed change would cut in half the safe rate of ascent of the ship, reducing it from 800 feet to 400 feet per minute, and added:

"The bureau notes the argument that a very small gas valve capacity was found to be sufficient on the West Coast flight. In this connection the bureau invites attention to the fact that in that flight no very rapid ascents above pressure heights occurred. It is considered that the maximum gas capacity is likely to be required only in the event of the airship being suddenly carried upward in a vertical current during a squall. It is understood that the Shenandoah has never been subjected to this condition, although it quite conceivably may occur and the total gas valve capacity must be sufficient to provide for it.

"It is known that Zeppelin airships have occasionally burst gas cells due to insufficient valve capacity when rising rapidly in thunderstorms. Zeppelin practice is to provide for the rate of ascent of at least three meters per second, or about 600 feet per minute—five meters per second was preferred.

"With the limited automatic gas valve capacity which will remain after completion of the changes now in progress, the rate of ascent in extreme conditions must be carefully watched and the gas cells relieved of excessive pressure by opening the maneuvering valves if necessary."

At the outset there was some discussion between Commander Lansdowne and the bureau with reference to the use of a combination automatic and maneuvering valve to replace the original system but after some experimentation, this type was abandoned.

On December 15, 1924, Commander Lansdowne renewed his recommendation for a change in the valve system, saying the German design was "based upon two considerations which do not obtain at present: operation with hydrogen gas and operation in time of war.

"With the use of helium," he said, "the use of the internal gasing manifold for equaling purposes during flight provides a means of keeping all of the bags at the same pressure. The ideal scheme, therefore, would be to make the gasing manifold larger and consider it as a permanent part of the gas-cell installation providing an automatic valve on each end of the manifold. These valves would give ample protection to the gas bags under present operating conditions. Should conditions so change as to necessitate faster valving, the maneuvering valves could always be used in an emergency."

OFFICERS AGREED

Formal approval of the recommendation for the valve-system change was given by Capt. George W. Steele, Jr., commandant of the air station, and when this was formally noted in the record, Capt. Steele was notified that this made him an interested party to the proceedings. He named Lieut. Whittle as counsel to represent him in the inquiry.

Questioned later about valve alterations, Lieut. Charles Bauch, one of the survivors, explained that the innovation had been discussed at great length among all of the officers of the ship as desirable and that all of them were in agreement on the subject before any recommendation was made to the Navy Department.

Commander Sydney M. Kraus, in charge of the assembly and repair department of the air station, told the court that there had been a great deal of preliminary discussion between the ship's officers and Lieut. Whittle before the recommendation was made and that he was cognizant of the reasons.

"Did you form or express any opinion as to the advisability of making the change?" asked Rear-Admiral Jones, president of the court.

"I was of the opinion that the change was safe, in view of the various discussions I had with the officers of the Shenandoah since they understood that there would have to be more care in the operation of the ship and that the change would require the use of the maneuvering valves under some conditions."

SPIRIT TALK ON AIRSHIP CRASH TOLD

Medium Avers Ghost of Lansdowne Laid Wreck to Infernal Machine

[EXCLUSIVE DISPATCH]

LONDON (Ont.) Oct. 2.—Louis Benjamin, Toronto, ouija-board spirit medium, who swept into international fame two years ago by publication of his reports from "the twentieth plane," and was subsequently served Sir Arthur Conan Doyle in psychic research, has announced here that the ghost of Lieutenant-Commander Zachary Lansdowne has given him the truth about the destruction of the Shenandoah.

"I was in touch with Commander Lansdowne," he said. "Lansdowne with his own lips told me that the Shenandoah was not destroyed by the storm, but that she was, in fact, blown up by an infernal machine. Lansdowne declared that the crime wave in the United States and through the world has become so great a menace that society can scarcely deal with it.

"'Organized crime,' the commander explained to me, 'with vast wealth and even scientific laboratories, is working against the world's progress. These forces of organized crime, having the overthrow of the existing systems of government in view, and blindly aiming for the Socialistic objective of a warless world, planted the time bomb in the Shenandoah. The explosion was coincident with the storm. No more.'"

He also said he talked with William Jennings Bryan. He quoted Bryan as saying:

"I am more convinced than ever that the body of man (in its physical aspect was the result of special creation and not through evolutionary process. I believe, as a result of wider and deeper vision, that the human soul was evolved progressively from the very low form of consciousness."

ALL FOUND DEAD ON SUBMARINE

(Continued from First Page)

just the size of a man's little finger. The divers, one with a plug in glove, bent their unwieldy helmets down and looked through the glass portholes affairs in the helmets.

A few air bubbles floated up, then stopped. There had been a little air in the hatchway, just a few bubbles. The submarine was filled with the water from stem to stern.

It was the end of the story of the S-51.

DENIES CONNECTION WITH OIL SYNDICATE

[BY A. P. NIGHT WIRE]

OAKLAND, Oct. 2. — Herbert Fleishhacker, San Francisco capitalist, testifying today in the trial of group of principals in the Golett Oil Syndicate on a charge of grand larceny conspiracy, denied acquaintance with the defendants or the syndicate, despite the use of his name frequently in their correspondence. Fleishhacker said that he never heard of the Golett Syndicate until he read of its activities in the newspapers

EVERY MORNING IN THE YEAR Los Angeles Times DAILY DECEMBER

The Times Building, First and Broadway. Phone M

90c per month DELIVERED BY CARRIER Single Copies, Daily 5c, Sunday, 10 Cents.

By Mail, in Postal Zones 1 to 4, including California, Arizona, Nevada, $12.00; Monthly, $1.00. In Zone 5, including Colorado, Idaho, Montana, Oregon, Washington, Yearly, $16.00; Monthly, $1.40. In Zones 6, 7 and 8, United States, Canada and Mexico, Yearly, $18.00; Monthly, $1.50. POSTAGE

Entered as second-class matter Dec. 4, 1891, at the Postoffice at Los Angeles under the Act of March 3, 1879.

SATURDAY MORNING, OCTOBER 3, 1925. VOL. XLIV.

CAPITAL OF RIFFS FALLS IN ADVANCE

Spanish Troops Capture Abd-el-Krim's Stronghold; Madrid Celebrates

[BY CABLE AND ASSOCIATED PRESS]

MADRID, Oct. 2.—Spanish troops entered Ajdir, capital of Abd-el-Krim, the Riffian leader, at 9 o'clock this morning, according to official advices from Melilla.

News of the victory was received here with great rejoicing. Flags were flown from most of the houses in Madrid and King Alfonso appeared at a window of the palace to receive an ovation from the crowd which gathered there.

[BY CABLE AND ASSOCIATED PRESS]

FEZ, Oct. 2.—Everything was overshadowed by the news of the capture by the Spanish forces of Ajdir, headquarters of the rebel Moors, which is regarded as the greatest reverse yet suffered by the insurgent chieftain, Abd-el-Krim, and as marking the beginning of the end for him.

The news of the capture of Ajdir was augmented by news from reliable native sources that the Beni Bala tribes, the backbone of Abd-el-Krim's coalition, intended to withdraw from the struggle. It was asserted at French headquarters, foreshadows the complete breaking up of the Riffian forces.

[BY CABLE AND ASSOCIATED PRESS]

MADRID, Oct. 2.—Admiral Jose Marquis De Magaz, acting head of the military directorate, in charge in Morocco of Gen. Primo de Rivera, announced tonight that the objective dominating the Alhucemas have been reached.

Thus, he added, the pacification operations there has been completed.

VENICE VOTES TO BE ANNEXED

(Continued from First Page)

ment interests of the city, the Abbott Kinney interests, largest amusement-places in the city. Thornton K. Ware, president of the company, and recognized leader of the opposition, John G. Harris, and former Mayor, and Sam Semper, also were active in fighting annexation.

The annexation question was voted on July 10, 1923, at that time by 348 votes.

"GIVE AND TAKE" VOTED IN ANNEXATION

Looking at the annexation of Venice under yesterday's vote as a matter of "give and take," Clerk Dominguez pointed out that Los Angeles gets some valuable beach frontage and an increase of 25,000 in population, but will change for more adequate harbor police protection, with city water at a lower rate for Venice.

"These are the main benefits on both sides," Mr. Dominguez said. "Officially Venice will remain a part of Los Angeles. Her City Clerk probably will be retained, to issue licenses and collect fees, as it has been the policy of the City Council in the case of consolidation to retain the particular official. The greater police departments of Venice will, however, will come under the jurisdiction of the Los Angeles police departments and such changes in the Venice departments as may seem necessary undoubtedly will be made.

"The consolidation will probably become effective immediately. The City Attorney's office will first must file a certificate of the election results with the Los Angeles City Council. The Council will approve it in an ordinance, and this ordinance will be published and must run for 30 days. City Attorney Stephens will transmit the proceedings to the Secretary of State, and that the consolidation is consummated.

"The result of the election cannot be contested only on the ground of fraud or election irregularities. All the preliminary and legal steps in the consolidation proceedings were taken carefully and correctly and with the advice of City Attorney Stephens."

Rum Raid Nets Two at Office of Boy Scout

[BY A. P. NIGHT WIRE]

NEW YORK, Oct. 2.—[illegible] headquarters of the Boy Scouts on Fifth avenue was visited today by a squad of prohibition agents, who arrested two members of the employee staff. They were charged with attempting to sell a quart of liquor to another employee.

One of the prisoners, [illegible] Adamsky, was identified as having been arrested in the recent raid on the Times Square offices of a reputed bootlegging ring.

Advertisement of Silverwood's

Daily Style Hint For Well Dressed Los Angeles [illegible]

LOS ANGELES, Oct. 2.—[illegible] a swagger chap we know who possess a dozen lounging robes as a hobby. Maybe a "dozen" is [illegible] doing it for the average man, one change of luxurious lounging robe is not a bad idea. There's nothing like comfort, a relaxation, a beautiful lounging feel about a lounge robe. Besides it has no end of uses [illegible] suburban butler who is also [illegible] man, chauffeur, gardner, [illegible] tender, window-washer, [illegible] takes Towser out for a run. Lounge silk robes are striped and colored this fall.

SILVERWOOD'S INC

DEPORTEES HEAD WEST ON SPECIAL

Chinese Begin Journey to Orient That Will Cost United States $50,000

[EXCLUSIVE DISPATCH]

NEW YORK, Oct. 2.—Guarded by immigration officers and railroad police, 160 Chinese, taken in the recent deportation round-ups conducted by United States Attorney Buckner, started for Seattle, Wash., last night on the first lap of their trip back to China.

The Chinese deportees were taken from Ellis Island to Hoboken, N. J., late yesterday afternoon. A special five-car prison Pullman tourist train with a cook car, chartered by the government for the overland trip, left Hoboken last evening.

Chinese Immigration Inspectors Brough, Collins and Barnes were in charge of the deportees. The Chinese were guarded from newspaper men by the railroad police. They said orders from the Department of Labor were to keep details of the deportation secret.

This order, one immigration inspector said, was due to a fight in the detention cage on Ellis Island several days ago when news photographers attempted to obtain pictures. The Chinese resented the activities of the press.

At Seattle the Chinese will board one of the Admiral Line ships bound for Hongkong. According to officials the cost of deporting this last batch will be about $50,000.

Buckner last night denied reports that the Department of Labor had requested him to stop rounding up deportable Chinese because of the large expense involved in sending them back to China. He said he had the department's fullest co-operation.

VANCOUVER DEVELOPS AS COAST WORLD PORT

HARBOR BOARD SHOWS MANY STEAMSHIP LINES IN OPERATION

[EXCLUSIVE DISPATCH]

VANCOUVER (B. C.) Oct. 2.—Remarkable development of Vancouver into a world port is shown by a bulletin issued by the Board of Harbor Commissioners. There are now forty-two regular steamship lines operating out of the harbor, representing a gross tonnage of 14,500,000 tons.

Vancouver became the third port on the Pacific Coast in volume of foreign tonnage last year, the bulletin states, being surpassed only by Los Angeles and San Francisco. Increasing grain trade has been a factor in the growth. The port handled 25,000,000 bushels of wheat in the first six months of 1925, of which more than 20,000,000 bushels went to the United Kingdom. Expansion of grain handling facilities, it is expected, will increase the volume of grain from the prairie Provinces passing through the port this year. Exports of forest products have shown increases. More than 140,000,000 board feet of lumber left Vancouver in the first six months of 1925. British Columbia paper is being sold to an ever-widening market. In addition to supplying Western Canada and a large part of the Pacific Coast of the United States, the Province is shipping 1000 tons of paper a month to Argentina.

Berlin Approves Russo-German Trade Pact Plan

[BY CABLE AND ASSOCIATED PRESS]

BERLIN, Oct. 2.—The German Cabinet today approved in principle the signing of a Russo-German trade agreement.

The commission will be sent to Moscow to frame the full text and to clear up certain points not settled.

THAW ASSAILED IN NOEL HEARING

Expert Terms White Slayer Menace to Public

Sanity of Kidnaper-Killer Under Fire Also

Duly Child's Father Asserts He Will Get Revenge

[EXCLUSIVE DISPATCH]

NEWARK (N. J.) Oct. 2.—Harry K. Thaw, slayer of Stanford White and now pursuing anew a gay career on Broadway, New York, was characterized as a dangerous lunatic, who will never recover and whose "homicidal tendencies make him extremely dangerous," by Dr. Carlos F. MacDonald of New York yesterday during the course of his testimony before Judge Carey here at the hearing to determine the sanity of Harrison Noel.

Noel, 20 years of age, confessed kidnaper and slayer of Mary Daly, 4 years of age, and killer of Raymond Pierce, negro chauffeur, also was held insane by Dr. MacDonald, who was the fifth of the defense experts to testify in the hearing. Earlier in the day Dr. Frederick C. Shepherd of Newark also had declared Noel insane.

THAW TRIAL EXPERT

The reference of Dr. MacDonald, who was expert adviser at the Thaw trial to the then Dist.-Atty. Jerome, was brought about by cross-examination from Victor Wilson, assistant prosecutor of Essex county, which is seeking to prove Noel sane enough to stand trial for Pierce's murder.

Prosecutor D'Alois, seeking to impeach MacDonald, asked if he had not once declared Thaw sane.

"No, I refused to testify in the case because I was convinced Thaw was insane," Dr. MacDonald said. "I was never fooled about Harry Thaw. I always knew him to be hopelessly insane. I believe his liberation constitutes a menace to public safety. He is a paranoiac, and that disease carries with it homicidal tendencies, making him extremely dangerous. He will never recover."

PRONOUNCES DEFENSE

The luncheon recess was enlivened by David Daly, father of the slain girl, who approached H. C. Backer, one of the defense.

"It's criminal for you people to get physicians to give such testimony," he said. "But I'm going to get revenge before I get through." His face was white and his body shook with the intensity of his emotion as he raised his fists above his head.

Another of the five defense alienists, Dr. William B. Pritchard, testified Noel told him he got the idea of his crimes from reading stories of the Leopold case in Chicago.

DEPORTEES HEAD WEST ON SPECIAL

Chinese Begin Journey to Orient That Will Cost United States $50,000

[EXCLUSIVE DISPATCH]

NEW YORK, Oct. 2.—Guarded by immigration officers and railroad police, 160 Chinese, taken in the recent deportation round-ups conducted by United States Attorney Buckner, started for Seattle, Wash., last night on the first lap of their trip back to China.

The Chinese deportees were taken from Ellis Island to Hoboken, N. J., late yesterday afternoon. A special five-car prison Pullman tourist train with a cook car, chartered by the government for the overland trip, left Hoboken last evening.

Chinese Immigration Inspectors Clough, Collins and Barnes were in charge of the deportees. The Chinese were guarded from newspaper men by the railroad police. They said orders from the Department of Labor were to keep details of the deportation secret.

This order, one immigration inspector said, was due to a fight in the detention cage on Ellis Island several days ago when news photographers attempted to obtain pictures. The Chinese resented the activities of the press.

At Seattle the Chinese will board one of the Admiral Line ships bound for Hongkong. According to officials the cost of deporting this last batch will be about $50,000.

Buckner last night denied reports that the Department of Labor had requested him to stop rounding up deportable Chinese because of the large expense involved in sending them back to China. He said he had the department's fullest co-operation.

VANCOUVER DEVELOPS AS COAST WORLD PORT

HARBOR BOARD SHOWS MANY STEAMSHIP LINES IN OPERATION

[EXCLUSIVE DISPATCH]

VANCOUVER (B. C.) Oct. 2.—Remarkable development of Vancouver into a world port is shown in a bulletin issued by the Board of Harbor Commissioners. There are now forty-two regular steamship lines operating out of the harbor, representing a gross tonnage of 14,500,000 tons.

Vancouver became the third port on the Pacific Coast in volume of foreign tonnage last year, the bulletin states, being surpassed only by Los Angeles and San Francisco. Increasing grain trade has been a factor in the growth. The port handled 35,000,000 bushels of wheat in the first six months of 1925, of which more than 30,000,000 bushels went to the United Kingdom. Expansion of grain handling facilities, it is expected, will increase the volume of grain from the prairie Provinces passing through the port this year. Exports of forest products have also increased. More than 140,000,000 board feet of lumber left Vancouver in the first six months of 1925. British Columbia paper is being sold to an ever-widening market. In addition to supplying western Canada and a large part of the Pacific Coast of the United States, the Province is shipping large tons of paper a month to Argentina.

PLANE CARRIER TO BE LAUNCHED

Lexington Will Leave Ways in East Today

Vessel Originally Designed for Battle Cruiser

Fourth Ship of Same Name in Navy's History

BY FREDERIC J. HASKIN

[EXCLUSIVE DISPATCH]

WASHINGTON, Oct. 2.—The U.S.S. Lexington, sister ship of the airplane carrier Saratoga, will be launched tomorrow at Quincy, Mass. This ship, as well as the Saratoga, was originally designed for a battle cruiser. Under the Limitation of Armament Treaty, however, which provided that the other four battle cruisers be scrapped, these two were permitted to be converted into airplane carriers.

The name Lexington has a historical interest in the Navy, since there have been four vessels of this name. The first one was a brig carrying sixteen guns. It was purchased and fitted out at Philadelphia under the authorization of the Continental Congress October 13, 1775. It has been said that this vessel was the first of the Continental Navy to be ready to put to sea.

The first skipper of this Revolutionary Lexington was Capt. John Barry, who has sometimes been referred to as the Father of the United States Navy. Capt. Barry had been master of a merchant vessel. At the outbreak of the Revolutionary War he volunteered his services. Upon the first organization of the United States Navy he was ranked as the seventh captain. Later upon the reorganization of the Navy he became the first senior officer, with the rank of commodore.

CAPTURES SLOOP

A week after the Lexington took to sea she ran across the British sloop Edward off the Capes of Virginia. A letter from Capt. Barry, dated April 7, 1776 and addressed "To the Hon. John Hancock, Esq., or any of the Marine Committee," gives a concise report of this engagement and the capture of the sloop.

Through this victory Capt. Barry is credited with being the first commissioned officer of the United States Navy to capture an enemy vessel.

In April 1777 the Lexington went across to the English Channel and began harassing British shipping there, in the Bay of Biscay and in the Irish Sea, capturing in all fifteen ships. In September she fell in with H.B.M.S. Alert and the outcome of this encounter was not so happy. The Alert was a British man-o-war having ten guns, two swivels and sixty men. After a fight of two and a half hours the Lexington began to run low on powder.

Since the rigging of the Alert had been crippled the captain of the Lexington decided to draw away and make a run to get out of range of the Alert's guns. But the Alert's crew repaired the damages done to her rigging and gave chase. After four hours she came alongside the Lexington and the fighting was resumed. Very shortly the Lexington had exausted her supply of powder. For an hour she lay and took the fire of the Alert without being able to respond with a single shot. Finally the captain hauled down the flag and surrendered, in order to save those of the crew still living. Those on board were eventually put in Mill Prison, Plymouth, and charged with high treason.

CREW IMPRISONED

Some time after their commitment to prison the crew escaped by digging a hole under the prison. They boarded a vessel bound for Dunkirk but were discovered by a press-gang and returned to prison. A year later Lieut. Richard Dale, one of the officers, made his escape by boldly walking by the guards in broad daylight dressed in a British uniform. How he obtained the uniform has never been known.

The second Lexington was built at New York Navy Yard in 1825 and cruised on special duty from Labrador to Trinidad until 1827. In 1844 she was converted into a storeship with eight guns. During the Mexican War she was engaged in transporting troops and in blockade duty on the west coast.

In 1852 the second Lexington was part of the fleet which was sent by President Fillmore, under the command of Commodore Perry, to Japan for the purpose of opening up commercial relations with that country.

The third Lexington was built in 1860 at Pittsburgh. It was a side-wheeler, intended for passenger and freight service on the Mississippi River. She made two trips from Pittsburgh to New Orleans before she was purchased in 1861 by Commodore John Rodgers for use by the United States government. Commodore Rodgers, by the way, is an ancestor of Commander John Rodgers who has recently figured prominently in the news as the commander of the PN 9-1, which made an unsuccessful attempt at a nonstop flight to Hawaii.

The third Lexington was built of wood, but preparatory to war service was sheathed with iron, and became one of the ironclads. The maximum speed of this boat was seven knots an hour, while that of the new Lexington is thirty-three.

This vessel performed valuable service all during the Civil War along the Mississippi, White and Tennessee Rivers. She, with other vessels, co-operated with the Army in the reduction of Forts Donelson and Henry.

DAWES PLAN UNDER ATTACK BY LABORITES

[BY CABLE—EXCLUSIVE DISPATCH]

LONDON, Oct. 2.—The Dawes plan and the proposed security pact were the objects of severe criticism at the Labor party's conference at Liverpool yesterday. Ramsay MacDonald defended his Cabinet action in accepting the former as inevitable under all the circumstances the Labor government had to face, but it was made clear the party as a whole strongly disapproved it, partly as opposed to Socialistic theories and partly because it has affected certain British industries adversely. The attack was led by Herbert Smith, president of the Miners' Federation.

"DIRECT-U" will direct you to the places that sell Duo-Tone Nets or any advertised product. Write or phone The Times, Metropolitan 0700.

Enright Backed for Mayoralty as Independent

[BY A. P. NIGHT WIRE]

NEW YORK, Oct. 2.—Police Commissioner Richard E. Enright has been designated as independent candidate for Mayor. Enright was picked last night by the Progressive Political League.

The league hopes to get the backing of disgruntled Hylan supporters.

BULL SOLD FOR $60,000

[EXCLUSIVE DISPATCH]

BUENOS AIRES, Oct. 2.—The champion bull Faithful 20 was sold at auction in Buenos Aires for the sum of $60,000 (United States currency.) This was the highest price ever paid for a bull in Argentina.

PASTOR VISIONS NEW WOMAN

[BY A. P. NIGHT WIRE]

SEATTLE (Wash.) Oct. 2.—The flapper era is but a test period from which a new order of women will arise, Rev. Chauncey J. Hawkins, pastor of a large Seattle church, declared last night in refutation of contentions of Armand T. Nichols, director of a beauty pageant, that modern beauties are not only dumb but wicked. "Womanhood is on trial today as never before," said Dr. Hawkins, "and I'm not worrying about the outcome. It isn't externals, like the cut of a girl's hair, that determine her womanliness," Dr. Hawkins asserted. "Skirts that don't pick up germs are a sign of progress."

BEEF CATTLE BACK FROM HILL MEADOWS

[EXCLUSIVE DISPATCH]

THREE RIVERS, Oct. 2.—Judd and John Blick, extensive cattlemen of this district, brought down 250 head of beef cattle from Hockett Meadows a few days ago. They will be shipped to the Los Angeles market at once. The weather is becoming too cool for cattle to do well in the high meadows, and many are bringing them down.

Coolidge Tribute at Dedication of Crane Memorial

[BY A. P. NIGHT WIRE]

DALTON (Mass.) Oct. 2.—The President of the United States, the Chief Justice of the Supreme Court, and a United States Senator from Massachusetts were among those who paid tribute today to the memory of W. Murray Crane, at the dedication of a memorial tablet here to the former Governor of the commonwealth and one of its representatives in the Senate from 1904 to 1913. A letter from President Coolidge was read at the dedication ceremony. The speakers were Chief Justice Taft and Senator William M. Butler.

Experienced, High-Grade

Shoe Salesman

for

Nationally Advertised Line

Territory Now Established
Excellent Opportunity

MR. M. L. HIGLEY
Biltmore Hotel

Be sure to come today to Harris & Frank's Removal Sale

New Fall Styles!

All standard merchandise of typical Harris & Frank quality—all remarkable values

New Merchandise!

There Are Still Thousands of Dollars Worth of

Fine Clothing

For Men and Young Men

—ready for you in this tremendous Sale. Almost everything is new goods—you'll find many familiar names, such as STEIN-BLOCH, MICHAELS-STERN and ROSENWALD WEIL—you'll know that you were LUCKY if you DON'T MISS THIS SALE!

Reg. $35.00, Sale Price $27.75
Reg. $40.00, Sale Price $31.75
Reg. $45.00, Sale Price $35.75
Reg. $50.00, Sale Price $39.75
Reg. $55.00, Sale Price $43.75
Reg. $60.00, Sale Price $47.75
Reg. $65.00, Sale Price $51.75
Reg. $75.00, Sale Price $59.75

Men's Flannel Trousers

Reg. $ 7.50, Sale Price $5.85
Reg. $ 8.50, Sale Price $6.75
Reg. $10.00, Sale Price $7.85
Reg. $11.00, Sale Price $8.65
Reg. $12.50, Sale Price $9.75

Trousers to Match Suits

Reg. $ 5.00, Sale Price $3.85
Reg. $ 6.50, Sale Price $4.95
Reg. $ 7.50, Sale Price $5.85
Reg. $ 8.50, Sale Price $6.75
Reg. $10.00, Sale Price $7.85
Reg. $12.00, Sale Price $9.75

4-Piece Golf Suits

Regularly to $65.00 Sale Price $38.75

STUNNING 4-piece models, mostly of imported materials. Consisting of coat (either plain or sports style), vest, knickers, and long trousers. Three pieces may be bought if preferred, at a corresponding reduction.

All Sizes

Edwin Clapp Shoes Reduced ⅓

Reg. $14, Sale Price.....$9.35
Reg. $14.50 and $15, Sale Price.....$9.85
Reg. $16 and $16.50, Sale Price.....$10.85

OUR ENTIRE STOCK—NOTHING RESERVED

Men's Hats and Caps

HATS—

Reg. $ 5.00, Sale Price $3.65
Reg. $ 6.00, Sale Price $4.15
Reg. $ 7.50, Sale Price $4.85
Reg. $ 8.00, Sale Price $5.15
Reg. $ 8.50, Sale Price $5.45
Reg. $10.00, Sale Price $6.85

(Stetson Hats Excepted)

CAPS—

Reg. $2.50, Sale Price $1.65
Reg. $3.00, Sale Price $1.95
Reg. $3.50, Sale Price $2.65
Reg. $5.00, Sale Price $3.65

Men's Hosiery

Regularly $1.00, Sale Price 65c
Smart hose of lisle-and-fiber mixed in novelty stripes and checks. Sizes 9½ to 11.
Regularly $1.50, Sale Price 85c
Of pure silk or silk-and-fiber mixed, in good-looking new stripes and checks. Sizes 9½ to 11.

(Other Groups at Similar Reductions)

Men's Shirts

Entire Stock of Fine "H & F" Shirts

Reg. $2.00, Sale Price $1.35
Reg. $3.00, Sale Price $2.15
Reg. $3.50, Sale Price $2.35
Reg. $4.00, Sale Price $2.85
Reg. $5.00, Sale Price $3.65
Reg. $6.00, Sale Price $4.35
Reg. $7.50, Sale Price $4.65
Reg. $8.50, Sale Price $5.45
Reg. $10.00, Sale Price $6.55

Smart Wool Golf Hose

Reg. $2.50, Sale Price $1.85
Reg. $3.50, Sale Price $2.65
Reg. $5 and $5.50, Sale Price $3.85
Reg. $6 and $6.50, Sale Price $4.65
Reg. $7.50, Sale Price $5.85

New Neckwear

Reg. $1.00, Sale Price $ .65
Reg. $1.50, Sale Price $ .95
Reg. $2.00, Sale Price $1.15
Reg. $2.50, Sale Price $1.65
Reg. $3.00, Sale Price $1.85
Reg. $3.50, Sale Price $2.15
Reg. $4.00, $4.50 and $5.00, Sale Price, $3.15

Entire Stock of Lounging Robes and House Coats ½ Price

Great Reductions On
"Prep" Suits and Overcoats
Boys' Suits and Overcoats
Boys' Shoes

POSITIVELY NO REFUNDS

Harris & Frank

STEIN-BLOCH SMART CLOTHES
437-443 Spring—North of Fifth

Store Opens at 8 A.M.

Great Reductions On
Women's Fine Coats
Men's New Pajamas
Men's Underwear

POSITIVELY NO REFUNDS

The Times Free Information and Resort Bureaus

MAIN OFFICE—CORNER FIRST AND BROADWAY

are for the accommodation and benefit of persons seeking interesting routes of travel, desirable hotels, and rest, recreation and recuperation at the seashore or in the mountains. Particulars are furnished by competent attendants and by correspondence to the general public regarding rates and attractions of railroad and steamship lines, hotels and pleasure and health resorts. Descriptive circulars and transportation literature are kept on hand for inspection and distribution. This service is absolutely free.

Make Your Resort and Hotel RESERVATIONS

FREE OF CHARGE AT THE

Times Information and Resort Bureau, Times Bldg., Bdwy. at First St., or at the Times Branch Office, Information and Resort Bureau, 621 South Spring St. Telephone Metropolitan 0700.

"Direct-U"

Have you had difficulty in finding some particular advertised product? Have you had to hunt from store to store to find something you had seen advertised?

The Times has established a new department, called "Direct-U," which has collected data about thousands upon thousands of trade-named (advertised) products and stands ready to tell you just where you can find the thing you want.

The Times is glad to help its readers and advertisers through this new service—to make it the use of it—there is no charge, of course.

All you need do is phone the Los Angeles Times—MEtropolitan 0700—and ask for "Direct-U" Department.

Resorts

San Diego—Tia Juana

Two Days—Sight Seeing Trip

PALATIAL FAGEOL PARLOR CARS

HOTEL ACCOMMODATIONS, ROOMS and MEALS at Famous HOTEL DEL CORONADO, Coronado Beach

Specially Arranged Entertainment

Visiting San Juan Capistrano, Mission, Torrey Pines, La Jolla, Oceanside, San Diego, Ramona's Marriage Place and other points of historic interest—

Yes, all of it for $10.00 No other charges.

Limited to 24 passengers. Make reservations now.

Standard Auto Tours in Co-Operation With

T. J. LAWRENCE COMPANY

Realtors

709 W. 6th St. TRinity 6878

SELKIRK BY THE SEA

Furnishings, rugs, drapes, etc., new throughout. Winter rates. Steam heat and hot water. Close to schools. Corner Seaside Terrace St. and Ocean Front. SANTA MONICA

Raymond Hotel Golf Course

OPEN TO THE PUBLIC

Green Fees—Week Days 50 Cents PASADENA

Saturdays, Sundays and Holidays, $1.00.

THE CIRCLE TOUR SOUTHERN CALIFORNIA'S FINEST MOTOR TRIP. San Diego, The San Diego Mountains, Imperial Valley, the Salton Sea. A gala, profusely illustrated booklet free. HULBURD GROVE INN, Oneonta, Calif.

MT. WILSON HOTEL AND COTTAGES

Elevation 6000 feet on the peak. A place for rest and recreation. Children and bonfires dinner, dancing and musical programs. Reasonable rates. Visit world's largest observatory, open to the public Friday nights. Bus to leave at night by their lights. Write, wire, phone or call at Pasadena Public Service Co.'s office, Public Service Bldg., Pasadena. Phone Colorado 6161. Or "Times," Pond-Jenks and all agencies. Reservations, phone P. O. 2472. W. E. CORY, Manager.

Hotel Windermere, Santa Monica

A quiet, exclusive family hotel on the American Plan. Located on the Palisades of the Pacific. Phone 22291. Golf Privileges. Reasonable Rates.

$5.00

Two-Day Vacation Tour

To San Diego-Tia Juana

Including Room At Hotel Maryland

Luxurious Palace Auto Tours Parlor Cars

SEE San Juan Capistrano Mission, Torrey Pines, Oceanside, La Jolla, Ramona's Marriage Place, San Diego, Balboa Park, and other points of historic interest; Tia Juana, Mexico and beautiful Point Loma.

Traveling—Sight-Seeing

Make reservations now—Limited number each trip.

A. B. WATSON TOURS

In Co-operation with

John P. Mills Organization, Inc.

Realtors

350 So. Hill St. VA. 3003.

Steamships

Cruise to NEW YORK Via Panama & Havana

A Restful Month at Sea—Not a Speed Trip

De luxe passenger and express-freight service. Visiting 9 historic ports in 6 foreign countries and sailing three ways from three steamship docks—Pacific coast, Panama and Havana. Cuisine and service unexcelled. Boats sail Saturdays. Next Sailings from— S. F. L. A.

S. S. Colombia ..... Oct. 10 Oct. 17
S. S. Venezuela ..... Nov. 7 Nov. 7
S. S. Ecuador ..... Dec. 5 Dec. 5

And regularly thereafter

Low First-Class Fares

Going by water and return by rail, $333. One way, $230 up; round trip, $450 and up. For complete information apply to any railroad or steamship agent, or to

PANAMA MAIL S.S. CO.

2 Pine St., San Francisco

401 South Hartford St., Los Angeles

Catalina

Daily trip to the Magic Isle. Steel Steamship 'Catalina' sails 10 a.m. daily from Catalina Terminal, foot of Canal Ave., Wilmington. Lv. 9th & Main via P. E. Special 9 a.m. Long Beach, 9:15 a.m.

TICKETS: 6th & Main. TR. 2961

In All the World No Trip Like This

STEAMSHIP SAILINGS

SAN FRANCISCO
ADMIRAL EVANS
Wednesday, 11 A.M.
EMMA ALEXANDER
Thursday, 12 Midnight
Fares $14.00 Up

PORTLAND
ADMIRAL EVANS
Wednesday, 11 A.M.
Fares $41.00 Up

SEATTLE
VICTORIA—VANCOUVER
EMMA ALEXANDER
Thursday, 12 Midnight
Fares $47.00 Up

NEW YORK VIA HAVANA
S. S. MONGOLIA
October 12th, 11 A.M.
Fares $125.00 Up

501 W. Fifth St. TRinity 3031.

PACIFIC S.S. Co.

THE ADMIRAL LINE

To the Orient and ROUND the WORLD

Sailings from Los Angeles:
"President Monroe" ..... Oct. 29
"President Harrison" ..... Nov. 3

Weekly Sailings from San Francisco:
"President Adams" ..... Sept. 12
"President Wilson" ..... Sept. 19
"President Garfield" ..... Sept. 26
"President Lincoln" ..... Oct. 3
"President Cleveland" ..... Oct. 17

"Sunshine Belt to the Orient"

DOLLAR STEAMSHIP LINE

616 So. Spring St. TRinity 4091

For the joy of the trip, as well as for swift, clean, healthful travel—take the super express twin liners—

YALE and HARVARD

REGULAR SAILINGS TO SAN FRANCISCO

Tuesdays Fridays
Thursdays Sundays
Sailing from L. A. Harbor at 4 P.M.

TO SAN DIEGO

Wednesdays Saturdays
Thursdays Sundays
Sailing from L. A. Harbor at 9 P.M.

LOS ANGELES-HAWAII
S.S. City of Los Angeles
Sails Saturday, Oct. 10

Los Angeles Steamship Co

517 S. Spring St. Tel. VA. 8421. 6752 Hollywood Blvd. 7-1025

NATIONAL PARK HEADS CONVENE

Administration Problems Topic at Mesa Verde

Delegates Visit Homes of Cliff Dwellers

First Business Session to be Held Today

[EXCLUSIVE DISPATCH]

MESA VERDE (Colo.) Oct. 2. East met West today when the superintendents of all the national parks met here for their eighth annual conference to discuss the various problems of park administration.

Director Stephen T. Mather assembled the superintendents this morning for an inspection tour of Mesa Verde Park under the personal direction of Park Superintendent Jesse Nusbaum. The party visited the various road projects now under construction and learned from Nusbaum the problems peculiar to the administration of Mesa Verde.

Shortly after noon Assistant Field Director Horace M. Albright arrived from Yellowstone, completing the conference personnel.

VISITS CLIFFS

The entire party made a tour of the famous cliff dwellings in the afternoon, visiting the prehistoric sun temple, where the ancient inhabitants of this fertile region offered up their prayers to the sun god, whose favor was constantly sought by the cliff dwellers. Supt. Nusbaum, a student of the cliff dwellers' civilization and formerly attached to the Smithsonian Institution in Washington, related many bits of interesting cliff dweller history to his co-workers as he led the party from one age-old house to another on the Brown canyon walls.

Supt. W. B. Lewis of Yosemite National Park in company with Col. John R. White of Sequoia, headed the Pacific Coast motor caravan to the conference, reaching Mesa Verde seven days after their departure from Fresno. En route Lewis led the caravan of national park people to Grand Canyon, where Supt. S. Ross Eaking joined the party. Arno B. Cammerer, assistant director of the national park service with offices in Washington, and George B. Dorr, superintendent of Lafayette National Park, are eastern members of the conference.

Los Angeles is represented by Howard Hayes, well-known national park hotel man; Daniel R. Hull, chief landscape engineer of the national park service, and T. C. Vint, his assistant.

OTHER MEMBERS

Other members attending the conference are: Supt. O. A. Tomlinson, Mt. Rainier National Park; C. G. Thompson, Crater Lake; Roy Brassell, Wind Cave; Forest L. Carter, Platt; Charles J. Kraebt, Glacier; Rober W. Toll, Rocky Mountain; Frank Pinkley, Southwestern Monuments; R. T. Evans, Zion; Dr. Joseph Bolton, Hot Springs. Assisting the park superintendents in the solution of their problems and acting as special advisers on particular subjects to be discussed are: Bert H. Burrell, engineering division of the national park service; Dr. L. Hewes of the Bureau of Good Roads; H. B. Hommon, sanitary engineer; Ansel F. Hall, chief naturalist; C. P. Russell, F. W. Schmoe, park naturalist; E. R. Reynolds, managing editor, the Stockton Record; Nathan W. Morgan, bridge engineer national park Service; D. I. Hawkins, custodian Pinnacles National Monument; Frank A. Wadleigh, passenger traffic manager, Denver and Rio Crande Western Railroad; Rangers Ralph Clapp of Sequoia, and Francis H. Miller of Yellowstone.

Not officially attached to the national park service conference, yet in attendance, because of their great interest in national park development, are: Gunnar Widforss, Stockholm, Sweden; Earl R. Cowell, Los Angeles; George Beam, D. A. Mitchell and Gus Holmes, all of Denver, and Gen. H. C. Hale, U.S.A., retired.

The first business sessions will be held tomorrow with Director Mather presiding over the meeting, assisted by Albright and Cammerer.

WOOLWORTH THEFT LAID TO RING

Greatest Gem Robbery in Crime Annals

[Telepix Photo, Copyright 1925, P. & A. Photos]

Mrs. Jessie Woolworth Donahue

[EXCLUSIVE DISPATCH]

NEW YORK, Oct. 2.—That a powerful crime ring, directed by a supercrook, engineered the mysterious robbery of the apartments of Mrs. Jessie Woolworth Donahue at the Plaza Hotel, in which jewelry valued in excess of $1,000,000 was stolen. It was one of the biggest hauls ever made in a jewel robbery in the annals of international crime.

Mrs. Donahue is a daughter of Frank Woolworth, founder of the chain of five and ten-cent stores which bear his name.

Many of the jewels in the plunder were known to jewelers the world over.

LEAGUE ISSUES REJECTED

Inter-Parliamentary Union Delegates Decide Not to Ask America to Join Nations Group

[BY A. P. NIGHT WIRE]

WASHINGTON, Oct. 2.—Councilmen of the Interparliamentary Union meeting after the conference session had adjourned for the day decided unanimously tonight that the union would not appeal to the United States to join the League of Nations, ask the League to revise its Covenant, or espouse adoption of a world language.

During the day conference sessions at the Capitol and later in the hall of the Pan-American Union were marked by a variety of discussions, including the Saklatvala incident, which was injected into the otherwise peaceful proceedings, suppression of Bolshevism by concerted international action, control of international trust and the Pan-American Union.

BAR MISS M'SWINEY

At the same time, Baron Theodor Adelswaerd of Sweden, president of the council, refused admission to the conference sessions of Miss Mary McSwiney, Irish Republican advocate. His action was taken after he had referred the question of Miss McSwiney's admission to members of the Irish Free State delegation and obtained their approval.

Ben Riley, British Labor parliamentarian, introduced the Saklatvala case. With applause from a half dozen colleagues in the British group and as many more in the German delegation, Mr. Riley told the conference that unless it enabled all its members to enjoy equal rights and contribute to the work the union stood for, confidence in it would be destroyed.

Saklatvala is the Communist member of the British Parliament whose entry into the United States as a delegate to the conference was blocked by Secretary Kellogg.

Vladimir Molloff, president of the Bulgarian group, decried the evil of Bolshevism, and urged concerted international action to prevent its spread throughout the world. Bolshevism was a crime, he said, adding that it was anti-religious and a destroyer of patriotism. He was joined in his attack by Sidney Schopfer, acting president of the delegation from Switzerland.

ACT ON MOTION

While members of the union's council refrained from making any official statement on their action at tonight's meeting, it was said informally by some that the decision reached finally disposed of the motion laid before the conference by Carl Lindhagen of Sweden.

Mr. Lindhagen had asked the conference to declare itself in favor of a united humanity and for a general revision of the covenant of the League of Nations so that "the covenant may give a true expression of the aims of the League."

President Coolidge received 405 of the delegates this afternoon at the White House, shaking hands with each of them.

ARGENTINE PRESIDENT WISHES UNION SUCCESS

[BY A. P. NIGHT WIRE]

BUESNOS AIRES, Oct. 2.—President Gonzales of the Argentine Senate has sent a message to United States Senator William B. McKinley of Illinois, wishing success for interparliamentary conference now in session at Washington, "which undoubtedly will contribute toward the consolidation of international peace and greater solidarity among the parliaments represented in it."

UNION WAR IN BAY CITY FLARES UP

Molder Wounded by Shot While Entering Foundry; Police Seek Gunmen

[EXCLUSIVE DISPATCH]

SAN FRANCISCO, Oct. 2.—The smoldering molders' war flared up again this morning when Anthony Wayne, 21 years of age, 364 Eddy street, was shot down by two men as he was entering the California Brass Foundry, 445 Natoma street, where he was employed as a molder.

The two gunmen drove rapidly away in their automobile as Wayne fell with numerous small shot wounds in his legs. Though painfully wounded, Wayne noted the license number of the automobile and wrote it down. He was taken to the Central Emergency Hospital, where the lead pellets were extracted.

Detective Sergeants Patrick O'Connell and Thomas Murphy were detailed immediately to run down the gunmen.

The molders' union has been on strike for nearly two years and violence has broken out intermittently during this period in San Francisco and Oakland.

A special strike detail was placed on duty by Capt. Matheson during the last serious outbreak, and Chief O'Brien declared today that more drastic action than previously taken will be adopted by the department in preventing further violence.

ART WINDOWS INSTALLED

[EXCLUSIVE DISPATCH]

SAN ANTONIO (Tex.) Oct. 2.—Sixteen art glass windows, beautiful in design and workmanship, have just been installed in St. Mary's Church here. These windows are made of the finest materials, brought from the art glass factories at Munich, Germany, and required more than a year to complete. They were donated as memorials by friends of the church and members of the congregation.

COOLIDGE IGNORES BOARD

Disapproves Usurpation of Palmer's Authority in Shipping Row, But Defers Action

[BY A. P. NIGHT WIRE]

WASHINGTON, Oct. 2.—The Shipping Board, in the opinion of President Coolidge, acted unwisely in stripping President Palmer of the Fleet Corporation of his powers, but it was indicated today at the White House that he contemplated no new move as a result of the board's attitude.

While the President does not profess to be an expert on shipping matters, it was pointed out today at the White House that his advisers have been practically unanimous in their belief that operation of the merchant fleet should be in the hands of the Fleet Corporation head.

Senator Jones of Washington, author of the Shipping Act, has so advised the President, as have Secretaries Mellon, Hoover, Weeks and Wilbur, and Chairman O'Connor of the Shipping Board.

President Coolidge selected H. G. Dalton of Cleveland to conduct a survey of the merchant marine situation in the belief that, coming as he does from the Great Lakes region, he is neutral and his recommendations should carry weight.

The President is still of the opinion that Commissioner Haney of Oregon, who has led a fight to oust Mr. Palmer, should realize the impropriety of remaining on the board after his resignation had been requested by the Executive, but Mr. Coolidge has received no indication that he will retire and there was nothing to indicate that the President contemplates action regarding him.

NEPHEW OF STRONGHEART

[EXCLUSIVE DISPATCH]

ANACONDA (Mont.) Oct. 2.—A nephew of Strongheart, the canine film player, has come to reside here. He is out of the kennel of Dr. and Mrs. H. O. Helmer of Coppertown, N. D., from whom he was purchased by P. J. Fitzgerald of this city. Gip is a son of a brother of Strongheart and bears a close resemblance to the dog of the films.

FEDERAL AID TO CONTROL FIRES ASKED

President Gets Proposal from State Contemplating $2,000,000 for Southland

[BY A. P. NIGHT WIRE]

WASHINGTON, Oct. 2.—A project calling for a Federal appropriation of $1,000,000 to be matched by local appropriations to provide a more complete forest-fire protection system for Southern California, was placed before President Coolidge today by Francis Cuttle, a member of the California State Forestry Board.

Cuttle requested that the State portion of the reforestation funds available under the McNary Act be turned over to the State without delay. He explained to the President that a reforestation and fire-protection system was necessary to safeguard waters impounded in various regions of Southern California to replenish natural water supplies.

ROB GEM SALESMAN

[EXCLUSIVE DISPATCH]

CHICAGO, Oct. 2.—Two bandits waylaid a jewelry salesman, slugged him with a revolver and robbed him of jewelry valued at $50,000 shortly before noon today, and then made good their escape.

CALLES DEFINES FOREIGN RIGHTS

Measure Clarifies Status of Alien Owners

Regulates Land, Oil, Mineral Titles in Mexico

Law Proposed as Amendment to Constitution

BY JACK STARR-HUNT

[BY CABLE—EXCLUSIVE DISPATCH]

MEXICO CITY, Oct. 2.—President Calles has sent to the Chamber of Deputies his projected law for clarifying Article XXVII of the Mexican Constitution, which governs the holding by foreigners of rights on land, water, oil, minerals and the like.

Under the old law only Mexican nationals could hold such concessions, but the government could make grants to others of the same if not located in certain prohibited zones, such as near frontiers.

The new proposal, which it is taken for granted will be enacted into law, is prefaced: "As foreigners sometimes attempt to elude the application of the law by indirect means and as legal remedies for this condition can be long drawn out, the Executive proposes the regulation of Article XXVII in such a manner that the same may not be eluded."

HOLDINGS NATIONAL

In substance, the regulation is that in order for foreigners to hold lands or rights as mentioned, they must agree with the Minister of Foreign Relations that their property is to be considered national, and that they will not invoke therefor the protection of their government. Unless such an agreement is made they will lose all their rights in favor of the Mexican government. No foreigners may hold any water, mining or petroleum concessions within 100 kilometers of any frontier, or within fifty kilometers of any seacoast. Any entity in which one or more foreigners hold more than 50 per cent of the total investment, shall not enjoy the privileges accorded to Mexican societies.

PROVIDES FOR FUTURE

Any foreigners who may have acquired interests as partners in any oil, water, land or the like within the prohibited zone prior to the law, must divest themselves from them within three years, unless they acquire Mexican nationality. Foreigners holding participation in Mexican entities outside the prohibited zone, must make a statement of them to the Ministry of Foreign Relations within six months after the law becomes effective, and if the statement is not made, their holdings will be considered as acquired after the law becomes effective.

The President concludes with a request for early passage of the law, declaring it urgent.

HUNTERS ON SALTON SEA NEAR DEATH

Los Angeles Sportsmen in Oarless Boat Saved in Pitiable Plight

[EXCLUSIVE DISPATCH]

WESTMORELAND, Oct. 2.—After spending a day and night without food or water, floating on Salton Sea in a rowboat minus oars, Ed Shuler and L. Wilson, Los Angeles duck hunters, were rescued last night by Jim Toe, owner of a shooting club at the mouth of New River.

The men were so exhausted that they were lying in the bottom of the boat in a dazed condition when found. Toe saw the boat floating among the tules and thinking it was one of his own boats, rowed out and discovered the famished hunters. The men were rushed here and given first-aid treatment and were able to tell of their experiences today.

According to their story, they rowed out late Wednesday night to reach some tule blinds for shooting early Thursday morning. While they dozed, awaiting daybreak, their oars were lost.

They spent the night and all day Thursday trying to propel the boat with their hands but made little headway and had given up hope when found.

Hundreds of hunters flocked to the marshes along Salton Sea for the opening of the season, many coming from the Coast, but few limits were obtained. Sportsmen reported lots of ducks but most of them flying high and out of range.

M. M. Miller of Calexico was slightly injured when his shotgun was discharged accidentally as he climbed from a boat into a blind.

Justice Waits on Coming of Death Angel

[BY A. P. NIGHT WIRE]

SAN FRANCISCO, Oct. 2.—The spirit of mercy, which conspired recently with the spectre of death to halt the processes of Federal law so that the dying mother of James Harper, embezzling postmaster of Pacific Grove, might not know of his disgrace, withdrew today, its work well done.

United States District Judge Kerrigan was notified that the aged woman died early today in Los Angeles, and he sentenced Harper to eighteen months' imprisonment at the Federal penitentiary in Leavenworth, Kan. Harper embezzled $7100 of postoffice funds.

STRIKE OF CHINESE TELEGRAPHERS ENDS

[BY CABLE AND ASSOCIATED PRESS]

SHANGHAI, Oct. 2.—The strike of Chinese telegraphers, which crippled communication throughout the country for several days, has been ended.

"DIRECT-U" will direct you to the places that sell La Mode Shoes or any advertised product. Write or phone The Times, MEtropolitan 0700.

WHERE TO DINE

Luncheon 50c

New Hotel Rosslyn

HART BROS., Proprietors
Fifth and Main Sts.
Los Angeles

Copy of Menu Served Today, October 3

Served From 11:30 A.M. to 3 P.M.

SOUP
English Beef Broth

RELISHES
Ripe Olives
Green Onions Radishes Pickles

ENTREES
Fried Fish, Tartar Sauce
Vegetarian Luncheon, a la Rosslyn
Short Ribs of Beef, Egg Noodles
Leconsley of Tripe, a la Creole
Entrecote of Beef, New Sweet Potatoes
Fresh Pig Hocks with Young Cabbage
Boiled Beef, Horseradish Sauce
Individual Baked Pork and Beans

ROASTS
Prime Ribs of Beef Pork with Dressing

COLD MEATS
Assorted Cold Meats with Potato Salad
Beef Pork Pickled Lamb's Tongue
Boneless Herring or Norwegian Sardines
Ox Tongue Potato Salad

VEGETABLES
Corn on Cob Mashed Potatoes

SALADS
Combination Salad
Lettuce Salad Lettuce and Tomato Salad

DESSERTS
Apricot Pie Pineapple Pie
Watermelon on Ice
Vanilla Ice Cream, Cake
Cake

DRINKS
Coffee Tea Ice Tea Milk Buttermilk

Dinner 50c

New Hotel Rosslyn

HART BROS., Proprietors
Fifth and Main Sts.
Los Angeles

Copy of Menu Served Today, October 3

Served From 5 to 7:30 P.M.

SOUP
Puree of Tomatoes

RELISHES
Ripe Olives
Green Onions Radishes

ENTREES
Boiled Fish, Hollandaise Sauce
Vegetarian Dinner, a la Rosslyn
Short Ribs of Beef, Espagnole
Veal Pot Pie with Dumplings
Corned Beef with Young Cabbage
Fresh Pork Spare Ribs, New Sweet Potatoes
Beef Stew with Vegetables
Individual Baked Pork and Beans

ROASTS, STEAKS AND CHOPS
Prime Ribs of Beef Pork with Dressing
Rib Steak Lamb Chops, Mint Sauce
Pork Chops Mutton Chops
T-Bone Steak, 35c Extra Lamb Chops, 35c Extra
Tenderloin Steak, 35c Extra

COLD MEATS
Assorted Cold Meats with Potato Salad
Beef Pork Pickled Lamb's Tongue
Boneless Herring or Norwegian Sardines
Ox Tongue Potato Salad

VEGETABLES
Buttered Beets Baked Potatoes

SALADS
Combination Salad
Lettuce Salad Lettuce and Tomato Salad

DESSERTS
Apple Pie Cream Pie
Watermelon on Ice
Vanilla Ice Cream, Cake
Cake

DRINKS
Coffee Tea Ice Tea Milk Buttermilk

Italian Village CAFE
425 W. 8th St.
Phone MAin 0546
Every Saturday
Tea Dansant
3:30 to 6:30 P.M.
Tonite
Balloon Carnival
They are all going to be here for a grand time. Buffet Luncheon with Dancing, 75c. Dinners, $1.50 and a la carte. Dancing and entertainment. No cover charge.

MARTINI GRILL
French and Italian Cuisine
Luncheon, 75c—Dinner, $1.25
A la Carte
Open from 11:30 a.m. to 11 p.m.
3279 West 7th St. Corner Vermont
WAshington 3446. Louis Martini, Prop.

PARIS INN CAFE
Near Postoffice
110 East Market
Phone VAndike 2965
French and Italian Dinner Dancing
Prices—NO COVER CHARGE. Good Food, Popular Music—Mary De Mark, Dancer—Hazel Salmon, Eccentric singer will take charge of your entertainment.
ROVERE, Manager.

The Times' popular "Where to Dine" suggestions appear every Tuesday, Friday and Saturday.

SARAH JANE TEA ROOM
7014 Sunset Blvd. GLadstone 0633.
Luncheon, 50c—from 11:30 a.m. to 2 p.m. Dinner, $1.00—from 5:30 p.m. to 8 p.m.
Sunday Dinner, $1.25—from 12 to 8 p.m.

Steamships

To the Cradle of the World

Canadian Pacific Mediterranean Cruise

See this world before the next

Why stay at home? Go with us this winter to the Mediterranean, back where the world began—where quaint lands and strange people, crumbled empires and barbaric splendors, storied cities and sacred treasures of the dim past lure your interest. 15 countries; 64 wonder days, 33 on shore, visiting the Holy Land; including Jerusalem, Bethlehem, Mt. of Olives, Gethsemane and other hallowed shrines—19 days in Palestine and Egypt; historic Alexandria, where Alexander the Great, the Caesars and Cleopatra held court; festive Cairo, with the Pyramids and Sphinx; lovely Venice, with its Grand Canal; ancient Syracuse and Athens; Constantinople, on the Golden Horn; colorful Naples and Pompeii; the gay Riviera; mysterious Algiers; romantic Spain and Portugal; then France, England and home.

Sail from New York Feb. 9th on the smart, luxurious Empress of France, twice chosen by the Prince of Wales for his voyages. Canadian Pacific management throughout—that means utmost comfort. Limited membership. Send for booklets—local agents or

W. McIlroy, Gen'l Agent Passenger Department
605 So. Spring Street, Los Angeles. TUcker 1561

New~ The Franciscan"

PARLOR-BUFFET Motor Coach to SAN FRANCISCO

Travel now as you have dreamed of journeying in Comfortable—in a motor coach with hotel accommodations! So is this marvelous new car, with dining service, steward, lavatory, drinking fountain, reclining arm chairs. Two hours less than usual schedule.

Leave 7 A. M. Daily

One way, including Parlor Car charge, $15.85; Round Trip, $28.50

Make Reservations in Advance

Six regular through schedules at lower fares. Convenient travel to all West Coast cities.

Terminal 6th and Los Angeles Sts. TRinity 6501

PICKWICK STAGES SYSTEM

"EVERYTHING FOR BUYERS—BUYERS FOR EVERYTHING"
TIMES WANT ADS

TKK

New Service—Fine, Large Steamers
DIRECT FROM LOS ANGELES
TO THE ORIENT
SOUTH AMERICA
PANAMA CANAL—MEXICO
ASK FOR LITERATURE
S. L. Kreider, Agent
LOS ANGELES 376 P. E. Bldg. Phone TRinity 6330
SAN FRANCISCO 330 Market Phone Sutter

CUBA
Gay, Alluring Winter Capital
MEXICO
Ancient and Scenic Grandeur
PERSONALLY CONDUCTED
40-DAY CRUISE-TOUR
All expenses included; strictly limited special party; our own, experienced escort
SAILS JANUARY 12th
Ask for literature
CRISWELL TRAVEL SERVICE
307 So. Spring St. MAin 0410 Los Angeles

MEXICO S.S. OAXACA Mex. States
Sails from Los Angeles October 8, 1925
Lowest Fares and Freights
McCormick & McPherson, Inc.
122 E. 7th St. Phone TRinity 6161

No Newspaper Anywhere Prints as many want ads As does the Los Angeles Times

Los Angeles Steamship Co.

The Most Interesting Of All Excursions

Hawaii

Days Romantic, Colorful Enchanting to Mainland tors, Hawaii is preparing exceptional entertainment ram in anticipation of arrival of

THE SEVENTH EXCURSION of the Los Angeles CHAMBER OF COMMERCE

ing for a 3-weeks all-inclusive round trip to Hawaii on palatial liner

City of Los Angeles
Noon, Saturday, Oct. 10th

BOOK TODAY

enjoy the remarkable entertainment program which has been arranged for every hour every day of the entire three days aboard ship—and ashore Hawaii.

"UNCLE JOHN" of KHJ

noted KHJ stars are going help entertain you.

For all particulars, call

PASADENA 49 E. Colorado Street Tel. Wakefield 4171

LONG BEACH 119 W. Ocean Avenue Tel. 627-07

SAN PEDRO 7th Street RIVERSIDE 624 Main Street

GLENDALE 127 E. Broadway Tel. 3420 HOLLYWOOD 6723 Hollywood Blvd. Tel. GLadstone 0906

11-1925 T

Los Angeles Steamship Co.

517 S. SPRING ST. LOS ANGELES VAndike 2111

Steamships

What a pity doesn't know that

Resinol

Will clear her skin

It go through life with a red, pimply skin when it is so easy become these defects by using Ointment. Gentle, soothing, absolutely non-irritating, it relieves redness and inflammation at once, unless the skin trouble is due to internal condition, Resinol usually cures it away quickly and at little cost. Sold by all druggists.

PAID THIS MAN A DOZEN TIMES

have been repaid a dozen times over restored health for every dollar I paid for Tanlac, and the medicine is still building me up every day," is the latest statement of Joseph DeSarno.

Tanlac has driven pains from my body that had troubled me for ten years. My backache, which almost killed me at times, I had rheumatic pain and stiffness in my hands and legs, my circulation was poor, feet always cold, nerves were on edge, my stomach didn't feel right, I had terrible headaches and I was a discouraged man.

I have never seen the equal of Tanlac in my life. It has more than doubled my weight, my stomach feels great and my general health is so improved that I can't praise Tanlac enough for what it has done and is still doing for me." Tanlac has done for others, it will do for you.

Tanlac is for sale by all good druggists. Ask for no substitute. Over 40 millions have been sold.

Tanlac Vegetable Pills for constipation are made and recommended by the manufacturers of Tanlac.

TANLAC FOR YOUR HEALTH

EVERYBODY LIKES TO READ THE Chronicle

Subscribe to this entertaining paper with its beautiful Sunday Rotogravure—its delightful comics—its special features by world famous writers—its complete news of Radio. A world of entertainment for slightly more than 2 cents per day. Subscription Representative: Louis Baar, Hearst Bldg. MEtro. 3263.

San Francisco Chronicle

COMFORTABLE HOMES of all kinds

are available today and every day in— TIMES WANT ADS

E TO
NE
Dinner 50c
New Hot
Rosslyn
HART BROS., Proprietors
Fifth and Main Sts.
Los Angeles
Copy of Menu Served Today, October 3
Served From 5 to 7:30 P.M.
SOUP
Puree of Tomatoes
RELISHES
Ripe Olives
Radishes
ENTREES
Baked Fish, Hollandaise Sauce
Vegetable Dinner, a la Rosslyn
Short Ribs of Beef, Spaghetti
Veal Pot Pie with Dumplings
Corned Beef with Young Cabbage
Pork Pork Steak Ribs, New Sweet Potatoes
Beef Stew with Vegetables
Individual Baked Pork and Beans
ROASTS, STEAKS AND CHOPS
Ribs of Beef Pork with Dressing
Liberty Steak Sirloin Steak
Mutton Chop
Tenderloin Steak, 25c Extra
Lamb Chops, 25c Extra
COLD MEATS
Assorted Cold Meats with Potato Salad
Pork Pickled Lamb's Tongue
Boston Herring or Norwegian Sardines
Ox Tongue Potato Salad
VEGETABLES
Buttered Beets Baked Potato
SALADS
Combination Salad
Lettuce Salad Lettuce and Tomato Salad
DESSERTS
Apple Pie Cream Pie
Watermelon on Ice
Vanilla Ice Cream, Cake
Cake
DRINKS
Coffee Tea Ice Tea Milk Buttermilk
HARTINI GRILL
nch and Italian Cuisine
Luncheon, 50c—Dinner, $1.50
Also a la Carte
Open from 11:30 a.m. to 11 p.m.
120 West 7th St., Corner Vermont Ave.
ARIS INN CAFE
Near Postoffice
110 East Market
Phone VAndike 2965
Gift Certificates Issued—Public Stenographer
Private Motion Story Dy Movie Outfit
Equestrian Steps—Boarding
Will take charge of your car.
31-1038 T
Times' popular "Where to ... suggestions appear ... Friday and Saturday
TEA ROOM
Madison 6822
Dinner, $1.00—from 5:30 p.m. to 8 p.m.
Lunch 12 to 2 p.m.
ips
f the World
Pacific
ranean
ise
What a pity
doesn't know that
Resinol
could clear her skin
n't go through life with a red, pimply skin when it is so easy to overcome those defects by using Resinol Ointment. Gentle, soothing, absolutely non-irritating, it relieves the itching and inflammation at once, unless the skin trouble is due to some internal condition. Resinol usually drives it away quickly and at little cost. Sold by all druggists.
PAID THIS MAN
A DOZEN TIMES
have been repaid a dozen times over by increased health for every dollar I paid him for Tanlac, and the medicine is building me up every day," is the statement of Joseph DeSarno.
Tanlac has driven pains from my body that had troubled me for ten years. Indigestion, which almost killed me at times, I had rheumatic pain and aches in my hands and legs, my circulation was poor, feet always cold, nerves bad, my stomach didn't feel right, I suffered headaches and I was a discouraged man.
Tanlac has more than doubled my weight, my stomach feels great and my health is so improved that I consider Tanlac enough for what it has done and is still doing for me."
Tanlac has done for others, it will do for you.
Tanlac is for sale by all good druggists. Ask for booklet telling about Tanlac. Over 40 millions sold.
Tanlac Vegetable Pills for constipation are made and recommended by manufacturers of Tanlac.
TANLAC
FOR YOUR HEALTH
EVERYBODY
LIKES TO READ THE
Chronicle
Subscription to this entertaining paper with its beautiful Sunday magazine—its delightful comics—its special features by world famous writers—its complete coverage of Radio. A world of entertainment for slightly more than 2 cents per day. Subscription Representative: Louis Baar, Phone 8566. MEtro. 2263.
San Francisco
Chronicle
CUBA
Gay, Alluring Winter Capital
MEXICO
Ancient and Scenic Grandeur
PERSONALLY CONDUCTED
40-DAY CRUISE-TOUR
Expenses included; strictly limited, small party; one sex, experienced conductor
SAILS JANUARY 19th
Ask for literature
ISWELL TRAVEL SERVICE
307 So. Spring St.
Los Angeles
Main 0410
EXICO S.S. OAXACA
Max. States Line
Sails from Los Angeles
October 8, 1925
Lowest Fares and Freight Rates
McCormick & McPherson, Agts.
E. 7th St. Phone TR. 6161
11 Steamship Agencies.
Newspaper
nywhere
ints as many want ads
does the
s Angeles Times
OMFORTABLE
OMES of all kinds
are available today
and every day in—
TIMES WANT ADS
The Most Interesting Of All Excursions
to Hawaii
Unique, Romantic, Colorful and Enchanting to Mainland Visitors, Hawaii is preparing a wonderful entertainment program in anticipation of the arrival of
THE SEVENTH EXCURSION of the Los Angeles CHAMBER OF COMMERCE
sailing for a 3-weeks all-inclusive round trip to Hawaii on a palatial liner
City of Los Angeles
At Noon, Saturday, Oct. 10th
BOOK TODAY
Not only enjoy the remarkable entertainment program which has been arranged for every hour of every day of the entire three weeks aboard ship—and ashore in Hawaii.
"UNCLE JOHN" of KHJ
and 5 other KHJ stars are going to help entertain you.
For all particulars, call
PASADENA
49 E. Colorado Street
Tel. Waterhill 4711
LONG BEACH
129 W. Ocean Avenue
Tel. 627-07
RIVERSIDE
654 Main Street
HOLLYWOOD
6733 Hollywood
Tel. GLaddstone 9905
Los Angeles Steamship Co.
312 W. SPRING ST.
LOS ANGELES
VAndike 2471

QUAKER STATE TO HONOR SON

Pennsylvania Will Rebuild Buchanan's Cabin

Fifteenth President's Home Long Neglected

Chambersburg Offers Site for Historic Hut

[BY A. P. NIGHT WIRE]

CHAMBERSBURG (Pa.) Oct. 2. The weather-worn old log cabin in which James Buchanan, fifteenth President of the United States, was born on April 23, 1791, is to be restored and preserved as a memorial to Pennsylvania's only President.

Built originally by the President's father in the mountains of Southern Pennsylvania, the cabin was moved nearly a century ago to Mercersburg, where it has since stood, used much of the time as a tenant-house. Now it is being torn down and moved again; this time to Chambersburg, where it will be rebuilt on a lot near the center of the town.

The elder Buchanan was an Irishman who came to America soon after the Revolution, and set out to make a living as a trader among the Indians and frontiersmen. Choosing a lonely spot in the hills north of the Maryland border he built two log cabins, one for a home and the other a store. In time his place became known to the traders and trappers as "Stony Batter." Here the son "Jamie" was born.

His trading operations proved so profitable that Buchanan finally moved to Mercersburg and from there he sent his son to school and later to college. The younger man became a leader in local affairs and represented his district in the State Legislature and in Congress. In 1856 he was elected President. He died in Lancaster in 1866 and was buried there.

In later years the President's sisters erected a stone pyramid at the site of his birthplace. This stands today, hidden in a grove of pine trees. The oak logs of the old cabin are well preserved.

FORD PLANE MAKES BEST FLIGHT TIME

Reliability Run Held Up by Adverse Weather at Indianapolis

[BY A. P. NIGHT WIRE]

INDIANAPOLIS, Oct. 2.—Delayed by adverse weather conditions, fourteen of the fifteen commercial airplanes in the Ford reliability flight remained here tonight instead of continuing on to Columbus, O., designed night stopping point.

A Jake Swallow, piloted by E. A. Goff, Jr., was forced down at Jewett, Ill., on the flight from St. Louis because of a broken waterline.

The planes probably will take off tomorrow morning for Columbus.

Scheduled to reach here before noon, the first plane, a Travel Air, piloted by Walter Beach, Wichita, Kan., did not land until 1:46 p.m. Beach had taken off from Lambert Field, St. Louis, at 11:02 a.m. Rain and fog delayed the trip. An eight-passenger Fokker, with Anthony Fokker aboard, landed three seconds later. A German-made Junker, with a young Swedish pilot, Frederick Melchier, was the third to land. The thirteenth plane, a Yacuri Sport, piloted by Walter J. Addems, landed shortly afterward.

The best flying time today was made by the Ford-Stout machine, which covered the distance from St. Louis in 2h. 25m. 19s. The Fokker's time was 2h. 26m. 36s.

STAGE SET FOR STYLE DISPLAYS

Ambassador Auditorium Lavishly Decorated for Eastern Star Show

The task of transforming the Ambassador Auditorium into a salon for the Eastern Star Fashion and Home Exposition, is engaging a small army of decorators and carpenters in the rush of preparations for the opening Monday night.

The emblem of the order, in the form of a gigantic silver star, studded with brilliant lights, will shed a glow over the ceiling of the auditorium which is being completely sealed with great gold-bordered drapes of red, green, yellow and blue, the Eastern Star colors.

Columns of the amphitheater will be concealed in pilaster of rich blue, embellished with urns of flowers and gold ornament.

The stage for the entertainment and the style revues is being executed in silver tones, with an esplanade runway for the promenade of the models, extending out half the length of the salon.

The newest creations of the modes and domestic arts will be displayed by leading modistes and downtown merchants in thirty-eight exhibits, each embracing 300 square feet.

"DIRECT-U" will direct you to the places that sell Atwater Kent Radio or any advertised product. Write or phone The Times, MEtropolitan 0700.

HOW TO GET QUICK RELIEF FROM COUGHS AND COLDS.

At the first sign of colds, coughs, throat irritations or bronchial congestion take a teaspoonful of Roxatine's Eucalin, the soothing Emulsion of Oil Eucalyptus, Honey, Glycerine with other valuable ingredients. Eucalin relieves coughs naturally as it does not contain narcotics, chloroform or alcohol. Keep Eucalin always handy for the children as it is also useful in the treatment for spasmodic croup and whooping cough. 50c bottles at your Druggist's.—[Advertisement.

NAVAL COLONY HOME AGAIN

Families of Battle Fleet Officers Return from Hawaii; Other Notables on City of Los Angeles

More than 200 members of the families of officers of the United States Battle Fleet returned to Los Angeles yesterday aboard the liner City of Los Angeles, the last of the naval colony that moved out to Hawaii last spring during the fleet's cruise to the Antipodes. Numerous notables in the arts and professions also were represented.

Miss Alice Carr, the youthful sculptress who created the Elks' memorial at Seattle, returned on the ship after completing a clay model of David Kahanamoku and his dog Spot riding the surf at Waikiki. From the small clay model Miss Carr will make a plaster cast from which Gorham's will cast the statue in bronze.

Miss Carr is the niece of Rear-Admiral William A. MacDougall, commanding Battleship Division Four of the battle fleet here. She was a pupil of Sterling Calder at the New York Art Students' League and of Albin Polaseck of the Chicago Art Institute.

Chinriu Sasaki, high priest of the weird Soto sect of Japanese Buddhism, also arrived from Honolulu, accompanied by Zenkyo Komagata, a Buddhist priest. The two will spend three years in a Japanese mission in this city.

It is said that Sasaki's arrival marks the first time that a Soto priest has carried the creed of the Buddhist sect out of Japan.

Prominent among the naval families arriving on the City of Los Angeles were Mrs. Richard H. Leigh, wife of Rear-Admiral Leigh, new chief of staff of the battle fleet; Mrs. Donald W. Hamilton, wife of Lieutenant-Commander Hamilton, flag lieutenant on the staff of Vice-Admiral Henry A. Wiley, accompanied by her son Donald, Jr.; Mrs. William S. McClintic, wife of Commander McClintic, captain of the U.S.S. Cuyama, and her son Stephen; Mrs. Forde A. Todd, wife of Commander Todd, engineer officer of the battleship divisions, accompanied by her son and daughter; Mrs. Ward W. Waddell, wife of Lieutenant-Commander Waddell of the U.S.S. Mullany, accompanied by her two nieces, the Misses Elizabeth and Helen Leovy; Mrs. Elsie Rutledge, wife of Lieut. Paul Rutledge; Mrs. Mary S. Davidson, accompanied by her son Ernest; Mrs. Elizabeth Davison, wife of Lieut. Ralph E. Davison of the fleet aircraft squadrons, and her daughter, Miss Jane; Mrs. Helen S. Bode, wife of Lieutenant-Commander Howard D. Bode; Mrs. Helen M. Davis and her daughter, Miss Elenora, and Mrs. Mildred Holcomb, accompanied by her son Lowell.

SUSPECT IN CHECK CASE IN WINNIPEG

Officers Here Wait Word of Arrest of Fugitive Who Styles Himself "Count"

The local office of the William J. Burns detective agency last night awaited word from Winnipeg, Can., of the arrest of William V. Ponisowsky, who styles himself a Russian count, but who various Los Angeles business men say is a swindler.

William M. Ponisowsky

Ponisowsky appeared in Los Angeles about two months ago, ran up a bill for $75 at a downtown hotel, passed a number of worthless checks, tried to get a job as a motion-picture actor and finally, it is asserted, stole a Chrysler automobile from a Hollywood rental agency and skipped town.

Later it was found that he had formerly been arrested in New York on similar charges and sentenced to Welfare Island prison, from which he was paroled. The New York attorney who defended Ponisowsky at that time informed the Burns detectives that he believed Ponisowsky was mentally unbalanced as the result of war experiences, but that he had a father in Russia that is a member of the aristocracy.

Winnipeg dispatches yesterday say that the young Russian has been pursuing his fast pace in the Canadian city, and several check charges have been placed against him. So far he has eluded arrest.

KEELER NAMED FOR BENCH

Head of Long Beach Bar Association Made Successor to Wood as Superior Court Judge

P. E. Keeler, president of the Long Beach Bar Association, yesterday was appointed a judge of the Superior Court of Los Angeles county by Gov. Richardson. He succeeds Judge J. P. Wood, who resigned to enter private law practice, and will assume his judicial duties the 20th inst.

Judge Keeler has been prominent in Long Beach affairs since his arrival in the beach city in 1913. He had previously been County Attorney in Cache county, Utah, and served two terms as City Attorney of Logan, Utah. In Long Beach he was one of the leaders in the effort to establish municipal courts.

NATIVE OF OHIO

It is believed likely that Judge Keeler will be called upon to conduct the recently-created Long Beach department of the Superior Court, where Judge Harry Hollzer, a Los Angeles resident, now presides.

Judge Keeler is a native of Ohio and received a degree of L.L.B. at Boston University. He was admitted to the bar in Idaho in 1891. He came to Long Beach twelve years ago from Tonopah, Nev., where he was engaged in the practice of law.

A short time ago he formed a law partnership with Attorney L. M. French, who will continue the firm. He was elected president of the Long Beach Bar Association last February.

DIRECTOR OF BANK

He is a director of the Seaside National Bank of Long Beach, a member of the Long Beach Lodge of Masons and the Los Angeles Shrine and a trustee of the Sciots of Long Beach. He is a member of the Virginia Country Club.

In making the appointment Gov. Richardson issued the following statement:

"While in Long Beach this summer I looked into the merits of the attorneys of that city very carefully while selecting two municipal judges. P. E. Keeler ranked first on the list in legal learning, in integrity, judicial poise and ability to work, but declined to accept. Fortunately for the State and his county he has consented to accept the place on the Superior Court bench which will become vacant on the 20th inst., by reason of the resignation of J. P. Wood. P. E. Keeler has been appointed solely upon his merit and, I feel confident, will reflect credit upon the judiciary of Los Angeles county."

Corner-stone of Masonic Lodge Placed Today

The corner-stone of the new building of the West Gate Masonic Lodge, No. 335, F. and A. M., will be laid today at 2 p.m. at the new site, Pico and New Hampshire streets. The ceremony will be conducted under the auspices of the Grand Lodge of Masons of California. Perry W. Weidner will be orator of the day.

The following acting and regular Grand Lodge officers will participate: Junior Grand Warden Will P. Fisher, Senior Grand Warden Sidney K. Lehman, Deputy Grand Master Dr. Samuel Burke, Grand Marshal Dr. Warren S. Gill, Harry S. Lasker, chairman of the building committee; Worshipful Master Fred R. Mason, Senior Warden Marco R. Newmark, Junior Warden M. G. De Haan, Senior Deacon Will Reynolds, Junior Deacon Dr. Maurice Smith, Senior Steward Felix J. Jonas, Marshal Dave Tannebaum, Chaplain James Berrisford, Secretaries August Wackenbarth and Harry Clement, Treasurer John Hirsch, Tyler Robert Craig.

Los Angeles Commandery, No. 9, band will furnish music. The public is invited.

WILL FOUND IN TOOL BOX IS PROBATED

Woman Gains Fortune by Perseverance in Search for Oil-Soaked Document

The will of W. H. Brown, whereby he disposed of his $25,000 estate, came very near not being probated, it developed yesterday, when the document was submitted before Judge J. Perry Wood, in Probate Court.

For some time after Brown's death no will could be found. Mrs. Elizabeth Westlake, his niece, who said he had promised to remember her for caring for him in his old age, did not give up the search, however.

Finally one day she rummaged through the tool box in his ancient flivver. There she found the will, crumpled and oil-soaked, but still legal, Judge Wood held.

After it was all over, Mrs. Westlake recalled that two days after Brown's death, the garage caught fire, and only brisk work on the part of amateur firefighters saved the flivver and the will from destruction. Mrs. Westlake was bequeathed two-thirds of the estate.

SALVATION ARMY MAN TO RETIRE

Commissioner Hodder, in Work Forty Years, Will Join Temple Corps

After forty years spent as a leader of the Salvation Army, Commissioner Hodder will retire in Southern California and affiliate with the Salvation Army Temple Corps, 832 West Ninth street. Commissioner and Mrs. Hodder, and their daughter, Capt. Ivy Hodder, territorial leaders of the Army, have arrived in Los Angeles from New York, where Hodder conferred with Commander Evangeline Booth.

The Hodders, according to Connie Sly, captain in charge of the Temple Corps, will conduct morning and evening services at the Ninth street headquarters tomorrow. At 11 a.m. Commissioner Hodder will speak on "God's Plumb Line," and at 7:30 p.m. on "The Turn of Events." Capt. Ivy Hodder will be soloist.

Hodder has held Salvation Army commands in Japan, China, Africa, New Zealand, Holland, Australia and Canada.

STRAY DOG NETS LAD $500

[BY A. P. NIGHT WIRE]

SAN FRANCISCO, Oct. 2.—Elmer Gallagher, 11 years of age, found a stray dog, identified today as Stromboli, Francis X. Bushman's prize winning whippet which has been missing for three days. Bushman gave Elmer $500 for returning the dog.

NOTICIAS MUNDIALES DE ULTIMA HORA

En obsequio a nuestros numerosos amigos de habla española, y para beneficio de los lectores americanos de "The Times" que estudien esa lengua, publicamos diariamente esta columna en castellano, con un extracto de las más importantes noticias de última hora.

Buena parte del futuro progreso de Los Angeles, que es la metrópoli de los Estados Unidos que más cercana se halla a territorio latino-americano, habrá, de depender de las relaciones que logremos establecer con nuestras hermanas, las repúblicas del sur. Para que lleguen a ser enteramente cordiales, no hay nada tan importante como que nuestros ciudadanos se familiaricen con la lengua castellana. Tan se dan cuenta de este hecho nuestros habitantes que hay al presente más de 25,000 personas que estudian español en Los Angeles. A ellas les conviene leer todos los días esta columna, en la que encontrarán español correcto y enteramente moderno.

NOTAS TELEGRAFICAS

Noticias de Washington

WASHINGTON, Octubre 2.—El Presidente Coolidge ha ultimado su proyecto de programa para su viaje a Omaha.

En la segunda sesión de la unión interparlamentaria se pusieron a discusión los cambios políticos mundiales.

El capitán de fragata Rodgers prestó declaración ante la junta presidencial de aviación, y se suspendió la audiencia hasta el lunes próximo.

Fué denegada la solicitud que presentó la señorita Mary MacSwiney, miembro del partido republicano irlandés, para que se le admitiera como delegada a la unión interparlamentaria.

Dícese que el Presidente considera que mejorará la condición económica de Francia con el arreglo temporal de consolidación de su deuda.

El abogado general de la marina sostiene que ésta no violó la ley, como pretende el coronel Mitchell, con enviar al Shenandoah al otro lado del continente.

Se Desploma un Túnel sobre un Tren

RICHMOND (Virginia) Octubre 2.—Se cree que han quedado sepultados treinta hombres esta tarde en el hundimiento de un viejo túnel del ferrocarril de Chesapeake y Ohio, que estaba en reparaciones. Al desplomarse dicho túnel, iba pasando por él un tren de construcción. Témese que muchas de las víctimas hayan perecido sepultadas. Sin embargo, los altos empleados del ferrocarril declaran que buen número de los hombres que se creía habían quedado enterrados, pudieron abrirse paso hacia afuera y fueron a buscar auxilios médicos. El número de muertos no debe de pasar de diez o doce, según calculan estos señores.

Ya han sido sacados del túnel cinco hombres gravemente lesionados, por las brigadas de auxilio, que febrilmente trabajan para llegar hasta donde estén las otras víctimas.

Lansdowne Fué Advertido del Peligro

LAKEHURST (New Jersey) Octubre 2.—El capitán de fragata Lansdowne, comandante del Shenandoah, emprendió su viaje fatal a bordo de dicha aeronave, no obstante las claras advertencias que recibió del ministro de Marina, por las que se le hacía ver que el reducido sistema de válvulas de gas exigía un cuidado extremado para gobernar el enorme dirigible.

Este ha sido uno de los extremos dados a conocer hoy por la encuesta que se está practicando para establecer la causa del desastre del mes pasado, que produjo la destrucción del dirigible y la muerte del citado oficial y de trece de sus subalternos.

NOTAS LOCALES

Señora que Presenta una Demanda para Recobrar a sus Hijitos

Después de manifestar que han sido detenidos sus bebés dizque por no haber ella cubierto una cuenta de alimentación, la señora Birdie C. Olsen, que se dice es esposa de un médico, presentó ayer un escrito de "habeas corpus", a fin de recobrar la posesión de sus criaturas. Espérase una animada lucha para el próximo martes, día en que se verá este asunto en la sala del juez Archbald.

Llorando, hizo ayer su relato la señora Olsen al juez presidente Craig. Le manifestó que había puesto sus niños bajo el cuidado de la señora Alice Littrell, habitante en la calle North Wilmington, 220, del pueblo de Watts, y convino en pagar a ésta $60 mensuales por el pupilaje. Agrega la quejosa que la señora Littrell pretende que no se la ha pagado la cuenta, y ha retenido en su poder a las criaturas. Se niega terminantemente a devolverlas a la mamá.

Competencia entre Periódicos de Sudcalifornia

Benjamin H. Read, director gerente de la Asociación de Editores de Sudcalifornia, ha anunciado una viva, pero amistosa competencia, entre periódicos de Sudcalifornia, que van a disputarse dos copas de plata de varias asas.

Una de las copas, donativo de "Los Angeles Times", será dada en premio por la citada asociación al periódico semanal o bisemanal que presente la mejor portada. La otra, que regala el señor J. R. Gabbert, presidente de la asociación, le será entregada al diario que ofrezca la mejor página de artículos de fondo.

La entrega de los premios se efectuará durante la reunión anual de la asociación, el próximo mes de Enero. Se prevé que dicha reunión será el más concurrido mitin de periodistas que se haya visto en muchos años.

DEPORTES

Golf

CLAYTON (Missouri) Octubre 2. Dos fascinadoras victorias de golf, una de ellas lograda en el décimonono agujero, hicieron llegar hoy a la señorita Glenna Collett, de Providencia (Rhode Island), y a la señora Alexa Stirling Fraser, de Ottawa (Canadá), a las finales del torneo nacional femenino, que se disputa en el Club Campestre de St. Louis. Mañana a las diez comenzarán estas dos jugadoras su match final de treinta y seis agujeros.

GIRL GOES ON WOLF HUNT

[EXCLUSIVE DISPATCH]

SMITHVILLE (Tex.) Oct. 2.—Miss Minnie McMahan of Smithville, Tex., accompanied by her brother George and Wayne Grift, also of Smithville, set out at 2:30 the other morning with a pack of twelve dogs on a wolf hunt. At 3 o'clock the pack picked up the tracks of a timber wolf and the chase lasted until 7 a.m. when backed against a tree, the wolf fought a losing fight for life.

"DIRECT-U" will direct you to the places that sell Freed-Eisemann Radio or any advertised product. Write or phone The Times, MEtroplitan 0700.

FOR THE ADVANCEMENT OF MUSIC

Marjorie Dodge, Soprano

Julia Bal De Zuniga Pianist

Sylvain Noack, Violinist

Edward Novis, Baritone.

Tune in Tonight on K H J Times Radio to hear these four brilliant Artists

Broadcasted from the First Methodist Episcopal Church EDWIN H. LEMARE, Distinguished Organist

The joint participation of these fine artists assures a program of high artistic character.
You will also hear as accompanist, the sweet-toned singing
KNABE
which is used by Dodge, De Zuniga, Noack and Novis exclusively, and which is also official piano of KHJ.

Hear the Superb Knabe in our Music Rooms

FITZGERALD MUSIC COMPANY HILL ST. AT 727

Schools and Colleges

Information About Schools

The Times' School and College Bureau will help you secure complete information about any kind of School or Education Training. Carefully compiled data are on file, from which source suggestions may be made which will be helpful to you. THE SERVICE IS FREE. Address, write or call the TIMES' Information Bureau, First street and Broadway—telephone METropolitan 0700—or leave your name and address with the TIMES' Branch Office Information Bureau, 631 South Spring street and the desired school data will be mailed to you.

MACKAY BUSINESS COLLEGE—612 So. Figueroa

Half-day office positions for our students—you EARN while you LEARN. Wonderful New Easy Payment Plan. Spanish—easy method. Catalog Free. Day and Night. TUcker 2193; MAin 4900.

Military

THE COMING WEST POINT OF THE WEST
SAN DIEGO ARMY & NAVY ACADEMY
Prepares for colleges, West Point and Annapolis. Univ. of California's highest scholastic rating. Christian influences. Land and water sports all year. Regular session began Sept. 17th. For catalogue address, COL. THOS. A. DAVIS, Pacific Beach, San Diego, California.

PAGE MILITARY ACADEMY
A Big School for Little Boys. The largest school of its class in America. Send for catalog. 1338 Cochran Ave. WHitney 1138.
ROBERT A. GIBBS, Headmaster.
Not best because largest, but largest because best.

URBAN ACADEMY (MILITARY) The Great Outdoor School. FALL TERM NOW OPEN. Preparing for manhood. Primary through college preparatory. Enroll now. Write for illustrated booklet. Swimming pool, Horsemanship. 627 Wilcox Ave. HE. 7602.

Boys' and Girls' Schools

California Preparatory School For Boys. Non-Military. Accredited. Formerly Pasadena Military Academy. Opens next September (same location) as High Grade Academic School, competing favorably with best eastern schools, and fitting for all Universities, East or West. Will continue Lower School Grades for 10 eight. Catalogue. Address Dr. C. H. Wood, Supt., R. D. 1, San Gabriel, Pasadena. Phone Fair Oaks 503.

~the truth at last

By one who serves no masters—no axes of his own to grind!

ABRAHAM CAHAN, the distinguished journalist and editor of the Jewish Daily Forward, author of "The Rise of David Levinsky", "Red and White Terror", etc., is now in Palestine to obtain a first-hand, true perspective of conditions in that country and the opportunities it may offer for the development of a Jewish Commonwealth.

In Los Angeles—
The circulation of the Jewish Daily Forward is larger than that of any other Jewish Daily printed or published in this city. Order your copy of the Forward from your newsdealer, carrier, or call: MEtropolitan 5480.

Mr. Cahan will visit Tel-Abib in Jerusalem; the various colonies and the "Chaluzim" (Pioneers) Camps. He will interview the friends and the opponents of a Jewish Homeland and will record his findings and impressions dispassionately, impartially, in his own inimitable way, for the readers of the Jewish Daily Forward.

No Jew, no matter what his political beliefs or national aspirations, can afford to miss these, for the first time, true revelations of the real conditions in Palestine—now appearing in

THE JEWISH DAILY FORWARD
America's Greatest פארווערטס Jewish Newspaper

MR. CAHAN'S ARTICLES ON PALESTINE ARE APPEARING ALSO IN ENGLISH EVERY SUNDAY IN THE FORWARD

ENCORES ASKED CONCERT MOTIF

Last Night's Program Fills Radio Fans' Requests

Lor of Santa Fe Trail is Lecture Subject

Tribute to "Sweetheart of Radioland" Received

BY PAUL SHEEDY

The flood of special requests which have come to the studio for numbers by the artists appearing on the splendid programs of the radio department of the Western Auto Supply Company found response in last night's de luxe concert from the tower studio of KHJ, the entire two hours from 8 to 10 o'clock being given over to the playing and singing of these selections.

The Western Giant Cord orchestra, directed by Jack Cronshaw, which includes the well-known pianist and composer, Jules Huffane, gave ensemble and solo selections throughout the evening, opening and closing the musicale with the "Saving Sam" march, the composition especially arranged by Director Cronshaw for these programs. Lilyan Ariel, concert pianist, gave two groups, and also acted as accompanist for Lenore Killian, contralto soloist, and Dan Gridley, popular tenor of the station, who again scored a hit with several groups of ballads. A feature of the evening was the "Western Air Patrol," as played by the orchestra, which was arranged by the director in honor of the Western Auto Supply's new receiving set.

LORE OF SOUTHWEST

Gladys DeWitt, recognized authority on the lore of the old Santa Fe Trail, made her weekly visit to the studio, speaking on "New Mexico, the Land of Surprises," before the evening concert began. In her interesting discourse on this land, she remarked: "Traditionally supposed to be a country that is as remote as possible from accepted canons of polite society; an arid waste whose temperature exceeds the limits of thermometers; instead it reveals itself as a region whose temperature is most delightful, whose colorings of sky and atmosphere often are indescribably beautiful, and whose inhabitants include a fair portion of those who represent the best culture and intelligence of our country.

"The scenery is one changeful, picturesque panamora of mountains rock-walled canyons, vast mesas, uncanny buttes and lava fields left by long vanished volcanic fires. The ancient Indian pueblos still are largely inhabited, and strange ruins of an unknown civilization add to the atmosphere of mystery. The mouldering ruins of the old Pecos Churcha, and the stranger communistic dwellings in the old pueblos of Taos; the ruins of the fortress and the seven circular mounds which were the council chambers and halls for the mystic rites of prehistoric civilisation; and the fabled site of the ancient Aztec city where tradition says Montezuma was born—all contribute to a unique interest in this 'land of the turquois sky.'"

Last evening's children's hour was opened by a talk on history by Prof. Walter Sylvester Hertzog, with Virginia Gillon, 15-year-old pianist, June Starr Carroll, 4-year-old reader, and Catherine Cotter, the "Sweetheart of Radioland," pupil of Marshall Stedman, who wrote "God's Lamp" and "Four Legs," especially for her. Mickey DeLano, 8-year-old pianist, and the Piggly Wiggly Hawaiian Trio, completed the program.

TRIBUTE TO SINGER

Mother Trevor, beloved by all those who come in contact with the studio, last evening sent in one of her compositions, dedicated to Catherine Cotter, as follows:

"To Kathryne Cotter.
(The Sweetheart of Radioland.)
I know a lovely garden spot where sweetest posies grow.
These are the flower-children that bloom by radio.
I cannot name each boy and girl who in this garden dwell,
But love each precious one of them far more than I can tell.
We find here wee for-get-me-not in dainty gown of blue,
Our California poppy, bright and charming wild rose, too.
The cozy, sheltered garden nook where they display their charms
Is just a place of cuddle-down in two strong, loving arms.
And to this most alluring place, there comes each Friday night
Our little Kathryne Cotter, dear, with eyes so starry bright,
And with a bit of heaven in her very sunny smiles;
No wonder she the hearts of all unknowingly beguiles.
So gentle and so loving—ah! I well can understand
Just why she is the sweetheart of all in Radioland."

The matinee of the Pacific States Electric Company was presented by the Titian Trio, ever-favorite instrumentalists, and Nellie M. Gill, better known as "Mammy Lou," who gave several of her humorous monologues in her inimitable negro dialect. The Piggly Wiggly Girls, playing through the courtesy of the Piggly Wiggly Stores, gave the noon concert.

Everything is in readiness for the remarkable program to be broadcast through KHJ tonight by Edward H. Lemare, world renowned organist, and a group of prominent assisting artists, all of whom will appear at the First Methodist Episcopal Church, where admission will be free, with the music sent out into the air by the studio via remote control. Marjorie Dodge, soprano soloist; Sylvain Noack, violinist; Julia Bal De Zuniga, Belgian pianist; Edward Novis, baritone soloist, and David Durand, "Little Boy Blue," will appear, the whole program being given through the courtesy of the Los Angeles Soap Company, sponsor of stellar attractions at the station.

From 7:30 until 8 o'clock this evening a special feature program is to be given from The Times station, with Rabbi Maurice Teshnor of Beth El Temple making a short address before the microphone, with special vocal selections to be given by Edward Novis, baritone, and Lenore Killian, contralto.

The crowds attending the Southern California Fair this evening at Riverside will have an opportunity of seeing in person two of KHJ's well-known entertainers—Queen Titania of the Radio Fairies and her Sandman, who will be present in the Atwater-Kent booth.

World-Famed Organist to Be Heard

Los Angeles Soap Company Presents Lemare

K-H-J The Times

TODAY'S PROGRAM

7 to 7:15 a.m.—"Setting-up Exercises," by Prof. Barclay L. Severns.

12 to 12:30 p.m.—Leighton's Arcade Cafeteria Orchestra, directed by Jack Cronshaw.

12:30 to 1:30 p.m.—Program of dance music by Owen Fallon's Californians, courtesy of Rutherford's Ballroom.

2:30 to 3:30 p.m.—Matinee program sponsored by the Pacific States Electric Company, presenting Urban Thielman, pianist; Dora Leonard, blue singer; Monroe Sharpless, tenor; Billy Lynn, banjo; Ray Hartman, singer with ukulele, and Marion Knott, saxophone.

6 to 6:30 p.m.—An hour of varied music by Leighton's Arcade Cafeteria Orchestra, directed by Jack Cronshaw.

6:30 to 7:30 p.m.—Children's program, presenting Prof. Walter Sylvester Hertzog, radio historian; David Durand, "Little Boy Blue;" Henrietta Poland, "Little Forget-Me-Not of KHJ;" George Ezra Crane, Jr.; Edna Jones, 5-year-old reader, and Dollie Wright, "Doll of Radioland."

7:30 p.m.—Short address by Rabbi Maurice Teshnor of Beth El Temple, Edward Novis, baritone, and Lenore Killiam, contralto.

8 to 10 p.m.—Program through the courtesy of the Los Angeles Soap Company, "Home of Mission Bell and White King," broadcast by remote control from the First Methodist Episcopal Church of Los Angeles. Featuring Edwin H. Lemare, "world's greatest organist," with assisting artists; Marjorie Dodge, soprano; Sylvain Noack, violinist; Julia Bal De Zuniga, Belgian pianist; Edward Novis, baritone, and David Durand, "Little Boy Blue."

10 to 11 p.m.—Art Hickman and his orchestra from the Biltmore.

11:30 p.m. to 2 a.m.—"The Weekly Visit of the Lost Angels of KHJ." Presenting E. K. Barnes, Louis F. Klein, O. G. Pirie, Bennie Nawahi, ukulele; Egyptian Ballroom Orchestra from Huntington Park; Urban Thielman, pianist; Karl Brandenburg, tenor; Piggly Wiggly Hawaiian Trio; Carlson Sisters, J. W. Hackett and other favorites.

LOCAL SCHEDULE

TIMES	7:00 to 7:15 a.m.
Express	8:15 a.m. to 12:00 m.
The Mott Station	12:15 to 1:00 p.m.
TIMES	12:00 noon to 1:30 p.m.
Angelus Temple	10:30 a.m. to 12:30 p.m.
TIMES	2:30 to 3:30 p.m.
Angelus Temple	3:30 to 4:30 p.m.
TIMES	5:30 to 11:30 p.m.
Anthony	7:00 to 8:00 p.m.
Express	7:00 p.m. to 2:00 a.m.
The Mott Station	8:30 to 9:00 p.m.
Angelus Temple	7:30 to 9:30 p.m.
Examiner	8:00 to 9:00 p.m.
Warner Brothers	8:30 to 12:00 p.m.
Anthony	9:00 p.m. to 3:00 a.m.
TIMES	11:30 p.m. to 2:00 a.m.

City Council to Inspect Valley Section Works

The City Council will this morning hold an informal meeting at the Van Nuys branch City Hall, the first meeting of this kind to be held there. The meeting will be a part of a day's inspection trip by the Council in the San Fernando Valley section of the city. The projects to be viewed include the widening of Cahuenga Pass and the site of the county flood-control dam at Pacoima Canyon.

Councilman Randall of the First District (San Fernando Valley) guaranteed to the Councilmen that they will be served with a chicken dinner and pumpkin pie.

CITY IDEALS OF PROGRESS EXPLAINED

Speaker Points Out Four Requisites for Advancement of Municipality

"Progress depends primarily on moral vision and spiritual insight and not on an economic basis," declared Prof. C. A. Gummere, head of the department of commerce of the University of Southern California, in an address given yesterday before the Masonic Club at the Alexandria.

Speaking on "City Building," Prof. Gummere said that four requisites to the wholesome advancement of a municipality are a quality in every phase of activity and production—truth in advertising, fair competition, which includes co-operation among producers, merchants and the citizens generally, and the ideal and practice of service.

Regarding advertising, the speaker praised the Advertising Club of Los Angeles for that organization's effective efforts in creating a spirit of confidence among the buying public.

Discussing law enforcement, the speaker declared that the civic government and moral destiny of Los Angeles do not depend on the men in the police department, but upon each and every citizen of the community.

Irving Mitchell, president of the club, announced that Dist.-Atty. Asa Keyes and his staff will be honored guests and speakers at the luncheon next Wednesday. Mr. Mitchell also announced that the club members will move into their new building on Grand avenue about November 1.

BOYS SENTENCED FOR KEEPING GIRLS' WRAPS

What their lawyer called a boyish prank was adjudged petty larceny yesterday in the case of Francis L. Thompson and Jack Young and they were sentenced to six months in jail each by Justice Marchetti. Both are youths of about 20 years of age. Berdie Franklyn and Ida Byrens, Long Beach girls, declared the youths retained their hats, coats and purses on a night following a Long Beach dance. The girls complained and Deputy Sheriffs Brooks and West arrested them. John V. Morris, attorney for the youths, declared the sentence too severe and announced he will appeal.

CHEST DRIVE VOLUNTEERS ARE WANTED

Community Charity Asks More Speakers to Voice Appeal of Needy

A call for additional speakers to serve in the forthcoming Community Chest appeal was sent out today by John G. Mott, chairman of the Chest speakers' bureau. The 1926 campaign is to be waged in this city from November 9 to 19, and Chest officials are desirous of lining up 300 speakers to assist in educating the public to the needs of Los Angeles' charitable and welfare agencies.

Hundreds of gatherings received the Chest message last year through the medium of 250 speakers. Volunteer orators appeared before clubs, societies, churches, schools and theater audiences. This year the same plan is to be followed, with speakers telling of the success of the Chest during its first year of operation and revealing plans for the 1926 period.

The additional agencies to be admitted this year—there will be from ten to twenty—call for increased subscriptions during the coming appeal. To reach every gathering in the city, either prior to or during the campaign, fifty additional speakers are desired this year. Mott reports a splendid response to date, but those who have not yet offered their services and wish to do so are asked to communicate with or report in person to Chest headquarters, 911 South Grand avenue.

The following men and women have already signified their intention of serving as speakers:

George L. Armstrong, John R. Avery, Mrs. J. G. Bain, Marion R. Beaty, Judge Benjamin F. Bledsoe, Joseph Bonaparte, Col. C. R. Boyd, Dr. J. Whitcomb Brougher, Mrs. A. A. Bruner, Guy F. Bush, Burt Butterworth, Manila Carrera, R. Burton Carroll, D. M. Chaffin, Mrs. Jay P. Clark, James Hazel Cook, Mrs. S. S. Crabbe, Cyrus Crane, Mrs. Allen B. Cross, Miss Mary Chapson, Horace W. Culber, Miss Charlesse Davis, A. R. Dennis, E. B. De Groot, Miss Edna Earle, Will G. Farrell, Burton R. Fitts, Mrs. E. K. Foster, S. B. Franklin, George Gleason, Mrs. Lillian Burbank Goldsmith, M. Grant Thayer, Lloyd Griffith, Thomas Griffith, D. S. Hammack, Judge Carlos S. Hardy, Le Roy Hart, F. W. Hellman, Harry Earnest Hetherington, Harry F. W. Henderson, Harry A. Holiner, V. T. Houtoff, Col. William M. Hughes, Rev. Murrill C. Hutchinson, Mrs. M. E. Jenkins, Clarence A. Jones, Daniel H. Jones, Rev. Jones, Miss Lucile Kennedy, Paul B. Kent, Dr. L. E. Koontz, Laurence A. Lambert, Paul F. Langworthy, George R. La Rocque, Rabbi Edgar F. Magnin, Earl M. Marston, Capt. Wilbert Merrills, Edwin A. Meserve, L. T. Millist, John G. Mott, R. Haddy Myers, Afro McDowell, Walter F. McEntire, Douglas G. McPhee, Herman A. Nater, Mrs. Frances L. Nash, Mrs. Fove Parker, Carl S. Patton, Mrs. Bertha M. Peaty, Mrs. Dorothy Landes Peterson, Mal. G. W. Peterson, George W. Rochester, Mrs. Willoughby Rodman, Clarion H. Russell, Robert O. D. Russell, Robert S. Schmidt, Roland W. Schneider, Joseph Scott, Robert H. Scott, George H. Seward, Miss Helen B. Shelton, Jesse Shelton, James M. Sheridan, Thomas V. Skaggs, Mrs. Lois Slaughter, D. Maurice Smith, Col. Dan Morgan Smith, Dr. A. C. Smither, Mrs. Maurice S. Snider, Capt. T. Stewart, Mrs. Bessie B. Stewart, Mrs. Mathilde Sutherland, Charles A. Sunderlin, Walter L. Thornton, Willis O. Tyler, Frank Tyrrell, B. Van Kleinhuild, J. G. Warren, R. B. Weatherall, Mrs. Edwin P. Werner, Mrs. Lee La Rhue Whitcomb, J. G. White, Dr. Maud Wilde.

TWO HUNTED IN POMONA CHURCH FIRE

Bystander Provides Police With Description of Men Seen to Leave Edifice

POMONA, Oct. 2.—Search for two men seen loitering near the Pilgrim Congregational Church more than an hour before discovery of the damaging fire of Wednesday night is being pressed by detectives today at the same time that investigation is being made of the "fire bug" call that came from the Claremont exchange to the telephone switchboards in Pomona less than an hour before the alarm was sounded. Police are slowly weaving a net which proves conclusively that the fire was started by human hands, and that the culprit will soon be under arrest seems certain at this time.

The two men were seen leaving the church by John C. Walker, 553 North Garey avenue, a member of the burned church and also escrow officer of the First National Bank. He saw the men leave the church building and enter a car parked in front, and later watched them as they slowly drove north on Garey avenue in the direction of Claremont. It was just twenty minutes later that the call was placed from Claremont in which questioning by a local telephone operator only elicited laughter from the man who told her the "Congregational church is going to burn."

Mr. Walker was able to furnish police with an excellent description of the men and the car which they were driving.

One Paralysis Case Reported in Los Angeles

One new case of infantile paralysis was reported in Los Angeles yesterday, according to an official statement issued by City Health Officer Parrish. The records at the city health department show that the number of cases reported daily this week to date is as follows: Sunday, none; Monday, one; Tuesday, one; Wednesday, one; Thursday, one, and Friday, one.

The total number of cases this month to date is two, and the total number since January 1, last, is 188, the records show. The official total number of cases for last week was two, and the total number for last month was fifty-one cases.

FOLLETTE FILES NEW PLEA

Former Justice, Convicted of Perjury, Presents Petition for Rehearing of Appeal

Channing Follette, former presiding justice of Los Angeles township, through his attorney, Leon R. Yankwich, yesterday filed with the State Supreme Court a petition for rehearing of his appeal from conviction on a charge of perjury, recently affirmed by the Second District Court of Appeal, Division One. The petition was filed just a day before the time for appeal expired.

Follette was indicted and convicted of perjury in connection with an asserted attempt to bribe Charles Reimer, an investigator of the District Attorney's office, in an effort to influence the case of Carl V. Lindquist, asserted head of a bootleg ring. The former justice was accused of perjuring himself in testifying before the grand jury.

The petition seeking a rehearing asserts the trial court erred in allowing evidence given by an impeached prosecution witness, and also that the indictment under which Follette was convicted was

Follette is under sentence of from one to five years.

Follette was indicted and convicted of perjury in connection with an asserted attempt to bribe Charles Reimer, an investigator of the District Attorney's office, in an effort to influence the case of Carl V. Lindquist, asserted head of a bootleg ring. The former justice was accused of perjuring himself in testifying before the grand jury.

The petition seeking a rehearing asserts the trial court erred in allowing evidence given by an impeached prosecution witness, and also that the indictment under which Follette was convicted was illegally returned, because at that time the former justice was awaiting trial on the first bill. It is charged that the court had no jurisdiction to try him on the second indictment.

The court erred also, the petition recites, in admitting testimony as to uttering forged bail bonds without giving Follette a chance to deny guilt or acquit himself.

In affirming the trial court judgment Justice Curtis of the Appeal Court said the trial court may have erred in admitting testimony of the prosecuting witness, but that the evidence was immaterial and not sufficient grounds for reversal.

LOAN FOR CITY HALL FEE ASKED

Board Needs $54,000 to Pay Firm of Architects; Bond Sale Requested

The City Council yesterday referred to Mayor Cryer and to the Council's Finance Committee the request of the Board of Public Works for a loan of $54,000 to make the payment to Architects John Parkinson, Albert C. Martin and John Austin, as required under the architects' contract for the new $5,000,000 City Hall Building. This payment is required on the approval by the board of the preliminary drawings of the building. This approval was given by the board on Friday. The architects are now at work on final plans and specifications, which are to be completed within six months.

The Board of Public Works asked the City Council to sell a $1,000,000 block of the $5,000,000 City Hall bond issue authorized by the voters two years ago. It is probable that the City Council will offer for sale next month a large block of municipal bonds of various issues, and that the $1,000,000 City Hall bonds will be included in this offering. The loan of $54,000 will be repaid when those City Hall bonds are sold.

Business Men's Group to Have Annual Session

The annual meeting and dinner of the Downtown Business Men's Association will take place at 6:30 p.m., the 13th inst., at the Elite, 641 South Flower street.

Orra E. Monnette, president of the Bank of America, is to talk on "The Relation of the Banks to the Business Man;" E. J. Fleming, president of the City Market of Los Angeles on "The Tax Situation and How it Affects Business;" Frank J. Metcalf of Metcalf and Ryan on "The Future of the Real Estate Market and Leasing" and Harrison O. Hall of Babson's Statistical Organization on "The Business Outlook."

Announcement of those elected to the board of directors for the coming year will be made at the meeting which is expected to be attended by the heads of several hundred large hotels, banks and mercantile firms.

Herman W. Frank, president of Harris & Frank, and president of the association, will act as chairman of the meeting.

COUNCIL MOVES TO LIGHT UP FIGUEROA

The preparation of an ordinance of intention for the installation of metal ornamental street lighting posts on Figueroa street from Jefferson street to Vernon avenue, was ordered yesterday by the City Council, as petitioned for by property owners. The first instruction was to install the posts to Santa Barbara avenue, but on motion of Councilman Criswell the proceedings were extended to Vernon avenue. Under the Council's instructions, no posts will be installed on the Exposition Park frontage of Figueroa street.

SAY BOYS!
We have Many Makes of Parts Shown at The Radio Show in Stock. If It's Hard to Find Try The
Top Notch Radio Stores
No. 1. 747 S. Main St. MAin 2391
No. 2. 939 S. Main St. MAin 0627
No. 3. 839 S. Main St. MAin 3005

SCENARIO WRITER GIVEN NEW TITLE

Jeannie MacPherson

Supervisor of production is the title picked for Jeanie MacPherson for her next picture for Cecil B. De Mille. It will be a Rod La Rocque picture named "Red Dice." For this production, Miss MacPherson not only will write the continuity, but will supervise it in the process of making and will cut and title it.

Hitherto, Miss MacPherson has confined her efforts to writing scenarios and has written eleven of the last twelve produced by De Mille. Her promotion, it was stated at the studio, is in the nature of an experiment and if it proves successful it will be continued.

Peace Officer Exonerated on Raid Charges

Deputy Sheriff Gilbert C. Blasdel yesterday was exonerated by the County Civil Service Commission of charges brought by the Orange county Sheriff's office that he interfered during a raid on the Long Beach Country Club some time ago. Orange officials declared that Blasdel had hampered them in the raid, while the accused officer said he had merely remonstrated against unnecessary roughness.

Blasdel was reinstated by Sheriff Traeger, who had suspended him when the charges were brought. However, Blasdel, who has been with the Sheriff's office for fifteen years, was transferred from his old job in the department handling transportation of prisoners to the criminal department, where he will do investigation work. Deputy Sheriff N. M. Sweesy was transferred to the transportation department from the homicide squad.

FIRST "Y" DANCE TODAY

The opening dance of the fall season at the Y.W.C.A. will be given at 8:30 p.m. today at the gymnasium, 941 South Figueroa street, for Y.W.C.A. and Y.M.C.A. members. Mrs. C. F. Smurr, chairman of the Blue Triangle Club committee, members of the committee and secretaries of departments will be hostesses.

INDEPENDENT THEATERS

SANTA ANA

YOST OUR SHOWS ARE ALWAYS GOOD

WEST-END WATCH FOR OUR CHOICE PROGRAM

TEMPLE SEE OUR SHOWS FOR THE BEST

ORANGE

COLONIAL
Today—Art Acord in "The Circus Cyclone"
Sun. & Mon.—Raymond Griffith, Betty Compson in "Paths to Paradise"
Tues. & Wed.—Milton Sills and Doris Kenyon in "I Want My Man"

FULLERTON

CHAPMAN'S
Today—Tom Mix in "The Lucky Horseshoe" and Stage Act
Sun., Mon. & Tues.—"The Iron Horse"—Atmospheric Prologue Staged by Thos. Ashlu

ALHAMBRA

PLAZA 130 West Main St. SEE OUR SHOWS FOR THE BEST PICTURES

COMPTON

COMPTON WE SHOW THE BEST PICTURES

SYMPHONY WATCH FOR OUR PROGRAM

GLENDALE

GATEWAY San Fernando Road and Glendale Blvd.
Today—Richard Barthelmess in "Shore Leave"
Sun., Mon., Tues.—All Star Cast in "Above the Twain Shall Meet"

WATTS

LARGO WE ALWAYS SHOW THE BEST PICTURES

YEAGER WE SHOW ONLY THE BEST PICTURES

MONROVIA

COLONIAL
Today—The Wonder Dog, Peter the Great in "Wild, Wild Justice"

UPLAND

COLONIAL
Today—"Fighting Sap," Comedy and News
Sun. & Mon.—"Speed Wild," Playbill No. 3
Tues., Wed., Thurs.—"The Last World"

HAWTHORNE

HAWTHORNE WATCH FOR OUR PROGRAM

INGLEWOOD

SEVILLE West Blvd. at 64th St. Free Auto Park
Today—Constance Talmadge in "Her Sister From Paris"
Sun. & Mon.—Betty Bronson in "Not So Long Ago"
Tues. & Wed.—Jacqueline Logan in "If Marriage Fails." Preview Vaudeville Wed.

Suburban and Neighborhood Theaters

WEST COAST THEATERS, INC.

ANAHEIM

CALIFORNIA
Sat.—Zane Fifth, Tom Moore in "Pretty Ladies" and Vaudeville
Sun., Mon., Tues.—Harold Lloyd in "The Freshman"

POMONA

CALIFORNIA
Sat.—Rod La Rocque in "Night Life of New York"
Sun., Mon., Tues.—Anita Stewart in "Never the Twain Shall Meet"

RIVERSIDE

LORING
Sat.—Warner Baxter in "Welcome Home"

SAN BERNARDINO

WEST COAST
Sat.—Harold Lloyd in "The Freshman"
Sun., Mon., Tues.—Jay Hunt in "Lightnin'" and Vaudeville

MONTEREY PARK

MISSION
Sat.—Buck Jones in "The Arizona Romeo"
Sun., Mon., Tues.—De Mille's "Ten Commandments"

SANTA BARBARA

CALIFORNIA
Sat.—Jay Hunt in "Lightnin'"
Sun., Mon., Tues.—Claire Windsor in "Sure Fire"

GRANADA
Sat.—Carol Dempster in "Sally of the Sawdust"
Sun., Mon., Tues.—Ramon Novarro in "The Midshipman"

MISSION
Sat.—"The Plunderer"
Sun., Mon., Tues.—"The Arizona Express"

HOLLYWOOD

APOLLO 2340 Hollywood Boulevard
Sat.—Milton Sills in "The Making of O'Malley" School Matinee
Sun., Mon.—Clara Bow, Robert Edeson in "The Scarlet Wolf"
Tues.—"The Last Man on Earth"

BEVERLY 224-9 Beverly Drive
Sat.—Lillian Rich, Creighton Hale in "Seven Days"
Sun., Mon.—Anita Stewart in "Never the Twain Shall Meet"
Tues.—Louise Dresser, Constance Bennett in "The Goose Woman"

CARMEL Crossroads Junction Hollywood
Sat.—Evelyn Brent in "Smooth as Satin" and Vaudeville
Sun., Mon.—Herbert Rawlinson in "The Man in Blue" and Vaudeville
Tues.—Bebe Daniels in "Wild, Wild Susan"

GRANADA 7021 Sunset Boulevard
Sat.—Jack Holt in "Light of Western Stars" Special School Matinee
Sun., Mon.—Corinne Griffith in "The Marriage Whirl"
Tues.—"It is the Law"

HOLLYWOOD 6794 Holly-wood Blvd.
Sat.—Now Playing—Richard Barthelmess in "Shore Leave"

PARAMOUNT 1633 Beach Hollywood Blvd.
Sat.—Reginald Denny in "California Straight Ahead"
Sun., Mon., Tues.—Richard Dix in "The Lucky Devil"

WILSHIRE 931 South Western
Sat.—Lois Wilson in "Rugged Water" Special School Matinee
Sun., Mon., Tues.—Norma Shearer in "A Slave of Fashion"

LOS ANGELES

CAMEO
Now Playing—Percy Marmont in "Street of Forgotten Men"

ALHAMBRA 731 South Hill Street
Now Playing—Constance Talmadge in "Her Sister From Paris"

BOULEVARD
Sat.—Clara Bow, Robert Edeson in "The Scarlet Wolf"
Sun., Mon., Tues.—Richard Barthelmess in "Shore Leave"

CARLTON 54th St. and Western Avenue
Sat.—Richard Talmadge in "Jimmie's Millions" and Vaudeville
Sun.—"Go Straight" and Vaudeville
Mon., Tues.—Lostrice Joy in "Hell's Highroad"

RIVOLI 4815 South Western
Sat.—Alice Rubens, Louis Stone in "Fine Clothes"
Sun., Mon., Tues.—Norma Shearer in "A Slave of Fashion"

CIRCLE 5013 Manchester Avenue
Sat.—"Meddling Women" and Vaudeville Special School Matinee
Sun., Mon.—Zazu Pitts, Tom Moore in "Pretty Ladies" and Vaudeville
Tues.—Alice Rubens, Louis Stone in "Fine Clothes" and Vaudeville

STRAND 4411 Manchester Avenue
Sat.—Florence Vidor in "Marry Me"
Sun., Mon.—Norma Shearer in "A Slave of Fashion"
Tues.—"Soft Shoes" and Country Store

HIGHLAND Avenue 36 and Pasadena Avenue
Sat.—Neat Gibson in "Taming the West"
Sun.—Mary Carr, Kenneth Harlan in "Drusilla with a Million"
Mon., Tues.—"Go Straight"

YORK 4040 York Boulevard
Sat.—Claire Windsor in "The White Desert" Special School Matinee
Sun., Mon.—"The Last World" with Susan Lee, Louis Stone
Tues.—Lon Chaney in "The Unholy Three"

ROSEBUD 1940 Central Avenue
Sat.—Jack Hoxie in "The White Outlaw"
Sun., Mon.—Claire Windsor in "The White Desert"
Tues.—Lois Wilson in "Rugged Water"

BROOKLYN
Sat.—"The Silent Pal" with Thunder, the wonder dog
Sun., Mon.—Herbert Rawlinson in "The Man in Blue." Preview, Wed. Monday
Tues.—"The Mad Whirl"

CASINO Vernon and Central
Sat.—Janis Sedgwick in "The Outlaw's Daughter"
Sun., Mon.—Corinne Griffith in "The Marriage Whirl"
Tues.—Laura La Plante in "The Teaser"

TIVOLI 4219 Central Avenue
Sat.—Buck Jones in "The Trail Rider"
Sun., Mon.—Lillian and Dorothy Gish in "Romola"
Tues.—Reginald Denny in "California Straight Ahead"

CRYSTAL
Sat.—Neat Gibson in "Taming the West" and Country Store
Sun., Mon.—Lillian and Dorothy Gish in "Romola"
Tues.—"Dangerous Innocence" and Preview Vaudeville

UNITED THEATERS

AVALON

UNITED AVALON CATALINA ISLAND
Tonight—Bessie Love, Lloyd Hughes in "The Lost World"
Sun.—Percy Marmont in "The Man"
Mon.—Fred Thompson in "[illegible]"
Tues.—Lloyd Hughes, Doris May in "Half Way Girl"
Wed.—Florence Vidor, Tom Moore in "Trouble with Wives"

LOS ANGELES

UNITED ARTISTS 2420 W. Washington
Tonight—Ladrice Joy in "[illegible]"
Sun. & Mon.—Owen Moore, Bryant Washburn, Lilyan Tashman in "The Parasite"
Tues.—All Star—"Dangerous"
Wed.—Madge Bellamy, Ethel Wings of Youth"

ANAHEIM

UNITED ANAHEIM 306 E. Center St., Anaheim
Tonight—Kenneth Harlan, Priscilla Mary Carr in "Drusilla with a Million"
Sun. & Mon.—Laura La Plante in "Teaser"
Tues., Wed.—Tom Moore, Anna "Marriage Morals"

EAGLE ROCK

UNITED EAGLE 3058 Eagle Rock Blvd., Eagle Rock
Tonight—Jack Hoxie in "The [illegible]"
Sun., Mon.—Florence Vidor in "The [illegible]"
Tues., Wed.—Virginia Valli in "The [illegible]"

WEST COAST THEATERS Continued

JEWEL
Sat.—Reginald Denny in "Skirts Straight Ahead"
Sun., Mon.—Rod La Rocque in "Night Life of New York"
Tues.—Lon Chaney in "The Unholy Three"

SUNBEAM Special School Matinee on Saturday

KINEMA Special School Matinee on Saturday

RIVIERA
Sat.—Lillian and Dorothy Gish in "The Hallway Girl"
Sun., Mon.—Doris Kenyon, Lloyd Hughes in "Half Way Girl"
Tues.—Richard Dix in "The Man Who Found Himself"

ROYAL
Sat.—Reginald Denny in "Skirts Straight Ahead"
Sun.—Jack Holt in "The Thundering Herd"
Mon., Tues.—Corinne Griffith in "The Marriage Whirl"

RED MILL
Sat.—Reginald Denny—"Skirts Straight Ahead" and "The Teaser"
Sun., Mon.—Rod La Rocque in "Night Life of New York"
Tues.—"Up the Ladder"

ART
Sat.—"Isaz from Hollywood"
Sun., Mon., Tues.—Barbara La Marr in "Heart of a Siren"

MOON
Sat.—Greta Nissen, A. Wesley Ellis in "Sporting Youth"
Sun., Mon., Tues.—Rod La Rocque in "Night Life in New York"

OPTIC
Sat.—Tom Mix in "Riders of the Purple Sage"
Sun., Mon., Tues.—Zazu Pitts in "Pretty Ladies"

REGENT
Sat.—"The Sky Raider"
Sun., Mon., Tues.—Jack Hoxie in "Riders of the Purple Sage"

GRAND
Sat.—Six Tie Tie in "Trouble in Dixie Country"

LIBERTY SEE OUR PROGRAMS FOR SHOWS

LYCEUM
Sat.—Milton Sills in "The Making of O'Malley"

BANDBOX (Formerly Maryland)
Sat.—Claire Windsor in "The Sea Hawk"

HERMOSA BEACH

METROPOLITAN
Sat.—"The Call of Courage"
Sun., Mon., Tues.—Thunder in "The Pal"

OCEAN PARK

DOME
Sat., Sun.—Harriet Hawilton in "Skirts Straight Ahead" and Vaudeville
Mon., Tues.—Tom Mix in "The Lucky Horseshoe" and Vaudeville

Theaters—Amusements—Entertainments

LOEW'S STATE
Los Angeles Greatest Entertainment
BROADWAY AT 7TH
RAMON NOVARRO
THE Midshipman
A METRO GOLDWYN MAYER PRODUCTION
Thrills Women's Comedy
PLAYED AT ANNAPOLIS
APPROVED BY U.S. NAVY'S
PANCHON & MARCO Present
Their Mightest Spectacle
"MIDDIES IN MANDALAY"
with a company of 60 artists and
JUE FONG, Celebrated Chinese Tenor, SUZETTE, "U.S.C. SEVEN," PEDRINI BROS., JEANNE GORE, SUNNY PERRY and 24 SUNKIST BEAUTIES
AND SEVERAL MUSIC MASTERS

CRITERION 7TH & GRAND
ONE OF WEST COAST THEATERS INC.
She Talked
lured her sister into disgrace
—her husband in love with
another woman
THE TALKER
NOW Anna Q Nilsson & Lewis Stone
AND THIS SPLENDID CAST:
Shirley Mason, Barbara Bedford, Ian Keith, Tully Marshall, Gertrude Short, Clyde Ewens
Also on the Stage!
CRITERION PRESENTATION

WEST COAST BOULEVARD
NORTH VERMONT AT VERMONT
3 Shows Today 1:15, 7, 9:15
Richard BARTHELMESS IN SHORE LEAVE
WEST COAST PRESENTATIONS
Walt Wesley Rosiervideers
Boulevard Novelties Presents
"Lady's Greatest Thrills"
LAST TIMES TODAY—"THE SCARLET WEST"
WITH DOROTHY MacKAILL
A FIRST NATIONAL PICTURE

ALHAMBRA
HILL ST. BETWEEN 7TH & 8TH
CONNIE'S BEST SINCE "EAST IS WEST"
CONSTANCE TALMADGE
Her Sister from Paris
(International News Reel Presents "LIFE'S GREATEST THRILLS")
RONALD COLMAN
GEO. K. ARTHUR
A FIRST NATIONAL PICTURE
Scenario by FRANCES MARION
DIRECTED BY SIDNEY FRANKLIN
A Joseph M. Schenck Production

BURBANK THEATER
Main at Sixth
"THE GIRL FRIEND'S REVUE"
ENTIRE NEW COMPANY
FAST-STEPPING CHORUS
COMPLETE CHANGE WEEKLY

LADY BE GOOD
MASON—LAST 2 WEEKS!
THE HIT THAT ADDED LOS ANGELES MUSICAL COMEDY TRIUMPH
T. ROY BARNES
KITTY DONER—TED DONER
AND THE WORLD'S GREATEST DANCING CHORUS
MAT. TODAY—BEST SEATS $1.50 — EVE. MAT.—BEST SEATS $2.00

METROPOLE TONIGHT
MATINEE WED. & SAT.
LOS ANGELES GREATEST MUSICAL COMEDY
"No No NANETTE"
TAYLOR HOLMES
NANCY WELFORD
EVE. MAT. BEST SEATS $2.50
SUN. MAT. BEST SEATS $2

WILKES ORANGE GROVE THEATRE
11th Big Week
Thomas Wilkes Presents
THE SEASON'S DRAMATIC SENSATION
WHITE CARGO
POPULAR $1.00 MATS. WED. & SAT.
Tonight 50¢

FLASHES

IS OF NOBILITY

MAN WHO PLAYED ABRAHAM LINCOLN HAS TITLE

By Grace Kingsley

"If you think that George A. Billings, who played so successfully the role of Abraham Lincoln in the film version of the great American President's life, is going to hide his talents under any sort of metaphorical bushel, you are quite mistaken. Mr. Billings has two important enterprises afoot, one for the stage, the other for the screen.

Hanging on the stage engagement is the interesting, nay, almost startling, fact that Mr. Billings is descended from the English nobility. Having heard that Mr. Billings is a descendant in a direct line from Sir Gog Billings, one of the gigantic Billings twin brothers knighted by Queen Mary, daughter of King Henry VIII, in 1543, the English motion-picture fans are demanding that George Arthur Billings come back to the old home and meet them in person.

Mr. Billings will not accept the title thrust upon him, which his ancestor, Sir Roger Billings, dropped when he came to America as a Puritan in 1650, especially in view of his success in the most famous American role. He declares that any man whose people have lived on American soil for nearly 300 years is too thoroughly American to be dazzled by the title of Sir Knight. Nevertheless, Mr. Billings will go to see his English cousins.

And that is where the stage connection comes in. Mr. Billings will appear over there in England in a sketch written for him by Silas E. Snyder. It concerns the life of Abraham Lincoln and is entitled, "The Man Who Wore a Shawl." Billings will not only visit England and this country in the sketch, but is planning a world tour in vaudeville in the vehicle.

The Billings title, unlike many conferred upon Englishmen in the old days, was earned by hard fighting, and its origin lay in as romantic an episode as ever was torn from the pages of English history. When Bloody Mary ascended the throne of England, she found herself almost immediately opposed by Sir Thomas Wyat, poet, soldier and a former courtier in the household of Henry VIII. Wyat was an able military leader, and he was at first successful, driving Mary into the Tower. At that time, 1543, the gate of the Tower on which Wyat made his principal attack was called the Traitor's Gate because upon its walls were exhibited the heads of all those persons who were executed as enemis of the Queen. At the moat in front of this gate, Wyat fought his last battle, and his head also ornamented a pike above the gate.

Among the men who rallied to the defense of their queen were two brothers named Billiugs, twins and giants in stature. They were of the gentry and so were given the duty of defending the Traitor's Gate. Here these giants showed their valor, and at last Sir Thomas Wyat and his lieutenant met them and succumbed. And so it was they were knighted. In after years the street which ran from that gate was also called the Billings Gate, and afterward the place was the scene of the Billingsgate market. If you like to know the beginnings of slang, it is interesting to note that it was here congregated the riff-raff of London, whose language became known as billingsgate.

In the meantime, before undertaking his vaudeville tour, Billings has been engaged to play the part of the Emancipator in "Hands Up," Raymond Griffith's new Paramount starring picture.

CHORUS GIRLS FEEL MATRIMONIAL URGE

Whether you have thought about the matter at all, the fact remains that not a single chorus girl in Louis O. Macloon's musical show, "Little Nellie Kelley," at the Playhouse, is married. Meaning, of willin' regarding matrimony, are

Theaters—Amusements—Entertainments

THEATRE BEAUTIFUL
FORUM
4050 WEST PICO ST.
One Week Beginning Today
Sat. and Sun., Continuous 2 to 11 p.m. Other Days—3 Shows, 2, 7, 9. Sat. and Sun. Mats., Night Prices. Other Days, Mats. 25c. Eves. 50c.
Free Auto Park
EXTRA—Added to MATINEE TODAY at 4, P.M.
Revival—LILLIAN GISH—"The White Sister"
ONE OF THE YEAR'S EXCELLENT PICTURES
2nd Production from CECIL B. DeMILLE Studio
ROD LA ROCQUE
IN
"The Coming of Amos"
From W. J. LOCKE'S FAMOUS STORY with
JETTA GOUDAL—NOAH BERRY—TRIXIE FRIGANZA
Directed by Paul Sloane
Supervised by CECIL B. DE MILLE
Also
NEW CHRISTIE COMEDY
Walter Hiers in "Oh, Bridget!"
Ted Henkel Orchestra—Florentine Trio—Weber's Dancers
Beg. Wed. 11 a. m.—World Series Scoreboard

LOS ANGELES GRAND OPERA SEASON
Philharmonic Auditorium
MATINEE TODAY AT 2:15
"LAKME"
MARIA KURENKO, CHARLES HACKETT, KATHRYN MEISLE, EDOUARD COTREUIL, DESIRE DEFRERE, DELCHER BALLET
PRICES $1.00-$2.00-$3.00-$4.00-$5.00

MAJESTIC
BDWY at 9TH ST. TR 2092
Mats. Wed., Sat. & Sun., 25c to $1. Eves. 50c-$1.50. Ex. Sat. & Sun.
Coming: "Never Say Die" Sun., Oct. 11
MICHAEL COPPER PRESENTS
EDWARD EVERETT HORTON
in "WHAT'S YOUR WIFE DOING?"
Limited Run—Hurry!

TALLY'S
"The Wife Who Wasn't Wanted"
With IRENE RICH, HUNTLEY GORDON, JOHN HARRON, GAYNE WHITMAN.
Matinees 15c. Evenings 25c.

EGAN THEATER
FIGUEROA at 51ST
88TH JOYOUS WEEK
Telephone WE. 5745
Evs., 50c to $1.50. Mats. Wed. and Sat. Best Seats $1.
WHITE COLLARS
Frank Egan's Supreme Success of Successes

Argentine Dancer at Hillstreet

Nita

Appearing in "Spanish Dreams" revue, which opens Monday.

course, that they are all very young.

However, it is announced by one and all of them that they are quite willing to be. And just by way of collateral evidence to prove it, they have formed a domestic science club—or at least that is what Louis O. Macloon says, and he is willing to stick to it. He says if you don't believe it you can come down to the theater on any Wednesday or Friday morning of the week and see the young ladies doing whatever it is domestic science classes are supposed to do. Lillilan Albertson says it is so, too, and what is more, that she is the class instructor.

If that isn't enough to make some of the nice young men who have been swarming down to the show exhibit a little interest in the future of these pretty, fresh-looking chorus girls, why there is Mr. Macloon, who doesn't believe in single-blessedness for either sex, standing ready and willing to donate his stage for the marriage ceremony of any of his chorines.

Oh, yes—and the names of these pretty young chorines, who are in the class with the immortal Barkis when it comes to being willin' regarding matrimony, are Jean Ashton, Sadie Campbell, Margaret Crosby, Maurine Carlson, Myrtle Crinley, Edith Clifton, Ivy Dee, Dorothy Dehn, Margaret Fones, Dorothy Jackson, Bea Lee, Helene Louise, Jerry Jarrette, Etta Pendleton, Gay LaSalle, Margaret Miner, Maxine Morgan, Esther Sonnenburg, Allene Stegell, Varie Vacher and Marie ReVille.

Meighan Plays Convict Role at Metropolitan

Thomas Meighan is now what is known in prison parlance as a "second-timer." The Paramount star recently made his second departure from Sing Sing Prison after serving several weeks in the cause of screen entertainment. The first trip was made for the purpose of filming scenes for "The City of Silent Men" a year or so ago. The last visit resulted in scenes for "The Man Who Found Himself," Meighan's latest picture, which opens at the Metropolitan Theater today.

Virginia Valli is leading woman and Booth Tarkington wrote the story, an original for the screen.

TO SEE "MIDSHIPMAN"

Admiral Robert E. Coontz, retiring commander-in-chief of the United States Fleet, immediately after turning over his flag to Admiral S. S. Robinson, his successor, aboard the U. S. S. Seattle today, will depart immediately for Loew's State Theater to see a picture dear to the hearts of Annapolis graduates, "The Midshipman," starring Ramon Novarro. This production was taken in its entirety at the Naval Academy. Secretary of the Navy Wilbur and more than 2000 Annapolis men appear in the film.

Theaters—Amusements—Entertainments

MOROSCO
Broadway Between 7th and 8th
MAT. TODAY 2:30
THE BEST PEOPLE
AVERY HOPWOOD'S ROARING COMEDY
Curtain Nightly, 8:30—Mats. Today, Sunday, Thursday, 2:30

PLAYHOUSE
9TH & FIGUEROA
PHONE VA 7344
LOUIS O. MACLOON Presents GEO. M. COHAN'S MUSICAL COMEDY
1 YEAR HERE
LITTLE NELLIE KELLY
Co. of 53
"Prettiest aggregation of girls ever seen on local stage."—Examiner.
PRICES EVERY NITE 25c-50c-75c-$1.00 MATS. WED. & SAT. 50c-$1

Matinee Daily, 10c-75c. Every Eve., 25c to $1.50. Phone TWinity 8214
Orpheum
ORPHEUM CIRCUIT VAUDEVILLE
TWO LAST DAYS GINGER'S MIDGETS
ARTHUR & HORTON HAVEL Mask & Smeller Royal Occasions
SINGERS MIDGETS
ED. AND TOM MICKEY Billy Farrell & Co. Twins Ist. Nous
MISS EVA CLARK, with Dan Caslar

THE LOS ANGELES MUSEUM
EXPOSITION PARK
Vermont and University Cars
Sixteenth Annual Exhibiton of the California Art Club
Open Daily 10-4
Except Wed. P.M. and Sunday A.M.
FREE
SPECIAL and PERMANENT EXHIBITS of HISTORY, SCIENCE and ART.

CINDERELLA ROOF
Why the crowds? It's the music
Tom Gerunovich's Orchestra

PASADENA OFFERING PLEASANT FARE

"Show Shop," Comedy-Farce, Opens Fall Season at Community

As a prelude to a busy winter season, the Pasadena Community Theater opened its doors last Thursday evening with a pleasantly humorous comedy-farce, "The Show Shop." Although the show has enjoyed a fair success in the East, this is said to be its first presentation locally.

Perhaps the play gains most of its effect from its locale, behind the scenes in a theater. Lately there have been a number of plays written around this atmosphere, which seemingly holds more than average interest for the uninitiated. In "The Show Shop" all the nervous tension of a dress rehearsal are indulged in. Tragic as are the situations, to the participants, they are uproariously amusing to the onlooker and those shown by the Community Players are especially the latter.

While the plot cannot be called markedly obvious, it lays no particular claim to the unusual. The requisite love plot meanders through a forest of obstacles, raised for the most part by an ambitious mother. This mother, deprived of what she still maintains was a promising stage career by an unfortunate marriage, is determined that her daughter shall have what she missed. Toward this end she struggles and saves, denying herself that the daughter shall have expensive clothes. However, the girl's heart, instead of being on her stage work, is set on a farm, chickens, etc., in company with a wealthy and likely youth of her fancy.

Because a failure will ruin the girl's career, she and the boy plot to buy and produce what every one guarantees to be a sure-fire failure. To doubly insure this he takes the leading part himself. As is to be expected, the show turns out to be a tremendous and instant success. But love, nothing daunted, finds its way without damaging the hopes and ambitions of any concerned.

Dominating almost every scene is the mother, who is easily one of the outstanding characters, and handled in a less capable and adroit manner than that of Mrs. Palmer, would seriously detract from the structure of the whole piece.

One of the most valuable acquisitions of the Pasadena Playhouse is the presence of Ralph Hilliar. He makes every characterization a perfect gem. Aside from his adeptness at make-up, his flexibility in assuming vocal characteristics is quite remarkable. In this play he is irreproachably the Semitic theatrical producer of New York.

Imbuing her role with considerable charm and grace is Helene Millilard. This young lady has a certain blithe spontaneity of manner that would do credit to any stage. It was quite noticeable that young Douglass Montgomery has toned down his work considerably and, in this instance, gives a more sane and natural performance than is usual with him. Irene DeForest was particularly poor.

Others in the cast were Dorothy Hinds, Samuel Hinds, J. E. Donaldson, Robert Hubbard, Norwood Howard, Edward Southwell, Curtis C. Arnall, Hiram Ingraham, Earl Eby, Leland Anderson, Jane Batts, Alice Warmbath, Frances Joyce, Lionel Leonard and Edward Southwell.

DOUGLAS MacLEAN DEPARTS FOR EAST

Douglas MacLean, accompanied by Mrs. MacLean, will leave Los Angeles today aboard the steamship H. F. Alexander on a vacation trip which marks the conclusion of production work on the stellar comedian's latest picture, "Seven Keys to Baldpate."

Mr. and Mrs. MacLean will go by way of the Panama Canal to Havana and New York, arriving in the last-named city in time for the eastern premiere of the new picture. During the star's absence his production staff will concentrate on the selection and development of the story for MacLean's next comedy for Paramount.

FLORENCE RETURNS

Florence Lawrence, who was removed from the screen in the heyday of her glory a few years ago on account of a broken back, was a lively and satisfying member of the cast in "The Viennese Medley" recently, at United Studios. Her appearance in the studio was the signal for a regular ovation. Curt Rehfeld, the director, Anna Q. Nilsson, the star, and June Mathis, producer, vying in their attentions.

A new anesthetic that is proving successful at the free dental clinic of the University of Berlin is named tutocain.

Theaters—Amusements—Entertainments

THE DOMINANT THEATRE
METROPOLITAN
SIXTH ST. BROADWAY HILL ST
THOMAS MEIGHAN
—in a wonderful, high tension story—Especially written by Booth Tarkington—directed by Alfred E. Green, who made "Back Home and Broke"—the kind of role Tommy revels in. Down to the depths, fighting to win back honor, friends and the girl he loves—that's
THOMAS MEIGHAN
"THE MAN WHO FOUND HIMSELF"
SPLENDID CAST WITH
VIRGINIA VALLI
Other Features
"The Love Cruise"
An elaborate stage presentation with gorgeous costumes, novel tennis scenes and a cast of 32 ENTERTAINERS including
BERNARD FERGUSON
HELEN LEWIS
TAYLOR, PARSONS & HAWKS
LENORA DRILLER
HARRY HUME
BOBBIE TREMAINE and DANCERS
AESOP'S FABLES
WALTER FENTON
Eminent Favorite Tenor
METROPOLITAN CONCERT ORCHESTRA
Starts Today
Continuous from 10:45 A.M.

You'll never see it anywhere just like you see it here!
GRAUMAN'S MILLION DOLLAR
BROADWAY AT THIRD
Don't wait too long—you'll be sorry if you miss it!
HAROLD LLOYD
IN "THE FRESHMAN"
6th CAPACITY WEEK
POPULAR PRICES!
Continuous from 10:45 A.M.
Attend Matinees
WARING'S PENNSYLVANIANS
America's greatest Novelty Orchestra
assisted by DAVID MURRAY and HILDA LEE
in the great COLLEGIATE PROLOGUE!

Ends Wednesday Night!
Despite demands of the public, contracts for other mammoth productions make it necessary to conclude this engagement.
SEE "SALLY" TODAY!
SALLY OF THE SAWDUST
WHERE THE BIG PICTURES PLAY
RIALTO
BROADWAY NEAR EIGHTH
Gala Premier!
THURSDAY at 8 P.M.
"THE PHANTOM OF THE OPERA"
UNIVERSAL'S MILLION DOLLAR MASTERPIECE
THE MIGHTY SUCCESSOR TO THE HUNCHBACK OF NOTRE DAME
LON CHANEY
MARY PHILBIN
NORMAN KERRY
50 OTHER GREAT SCREEN ARTISTS and CAST OF 5000
RESERVED SEATS NOW ON SALE AT THE BOX OFFICE for GALA PREMIER 8 P.M. THURSDAY
Years of Stage and Screen will be there

200th Souvenir Jubilee Performance Mon. Eve. Oct. 5
CHARLIE CHAPLIN
IN
THE GOLD RUSH
With Sid Grauman's Prologue
200 People on the stage. Book sale Wurlitzer's, 814 So. Bdwy.; Barker Bros., or Theater Box Office. Phone MOlly 8151.
GRAUMAN'S EGYPTIAN
HOLLYWOOD
2:15 TWICE DAILY 8:15
ALWAYS GOOD SEATS MATS

VAUDEVILLE—2:45 P.M. CONTINUOUS 11:30 P.M. PHOTOPLAYS
HILLSTREET
MATINEES 25¢ NITES, SAT. MAT. 50¢ CHILDREN 10¢ ANY TIME ALL SEATS RESERVED
SOLLY WARD & CO.
Judson Cole | Manning & Kisso
FRANK DE VOE
Arthur Jarrett & Co.
Rose & Arthur Boylan & Saranoff & Co.
Exclusive Feature Photoplays
LIONEL BARRYMORE
in
"A MAN OF IRON"
International News
Aesop's Fables—Comedy

Hippodrome Vaudeville
Main St. at 4th
Baby Peggy in "HELEN'S BABIES" with Clara Bow, Edward Everett Horton, Claire Adams and Richard Tucker.
Vaudeville "Hip" Regular
Continuous Daily 1 to 11. Sunday 12 to 11 P.M.

Entire Village to Be Razed That New York City May Have Water

New York City's Demand for Water spells doom for the little village of Gilboa, N. Y., bird's-eye view of which is offered above. The village is to be burned before the waters of a giant reservoir blot the site from view of man. (P. & A. photo.)

First Lady of Land Is "Some" Hiker, declares J. Healey of the United States Secret Service, who is detailed to accompany Mrs. Coolidge on her walks. Photo shows First Lady and her personal guard "steppin' out." (P. & A. photo.)

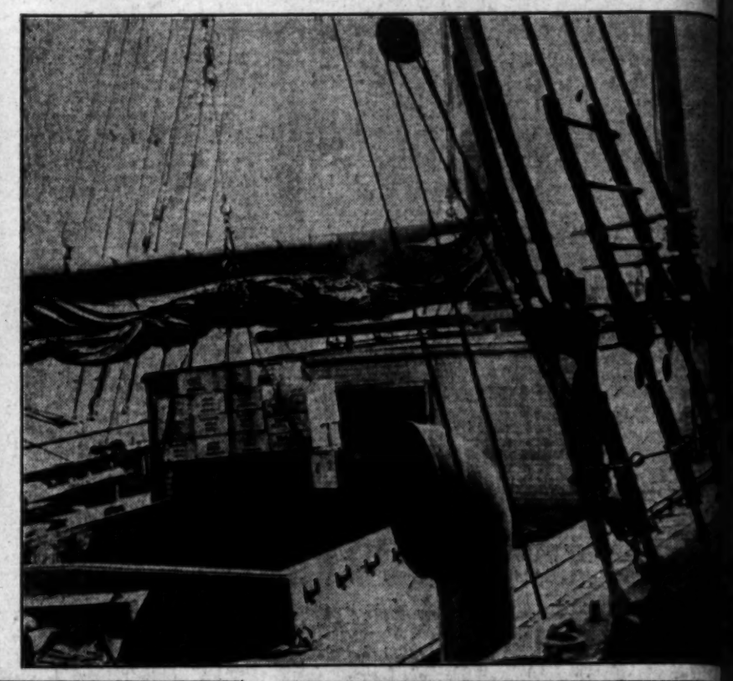

Interesting Tale of High Life in Jail was unfolded by Frank Lake (left) and Terry Druggan, Chicago, brewery king, who served contempt terms in Chicago jail. before investigators probing jail scandal. They paid $50,000 for special privileges, they assert. (P. & A. photo.)

Nora Bayes Grateful to Her Chaffeur, John Carlow (above,) who was shot resisting thugs attempting to rob the comedienne in New York recently. Miss Bayes (right) and her secretary, Miss Edna Hecker, are shown comforting Carlow at hospital. (P. & A. photo.)

Thousands of Cases of Prime Liquor destined f[or] sumption in arid America were unloaded fr[om] schooner General Serret, famous rum-run[ner] an English port by British authorities recently[.] gal difficulties were responsible. (P. & A. p[hoto.])

Unstinted Praise of Vice-President before members and guests of the Chicago Association of Commerce recently visibly embarrassed Commander John Rodgers, hero of the attempted flight to Hawaii. The Vice-President is standing with Rodgers seated at his right. (P. & A. photo.)

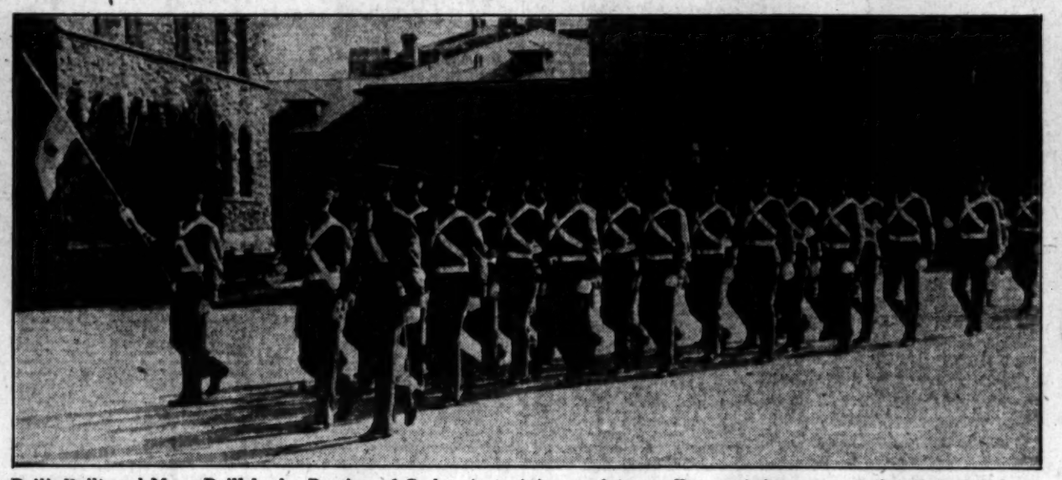

Drill, Drill and More Drill Is the Portion of Cadets in training as future officers of the army at the United States Military Academy at West Point. The daily schedule of the undergraduate is a rigorous one, designed to fit him for the emergencies he will encounter later in the army. Photo shows a company of cadets drilling on the parade grounds at the academy. (P. & A. photo.)

Irish Delegates to Inter-Parliamentary Cong[ress] Washington, D.C., are pictured above as th[ey] peared upon arrival at New York recently. [They] are Patrick McGilligan (left) and Gordon [Ben]bell, both officials of the Irish Free State g[ov]ment. (P. & A. photo.)

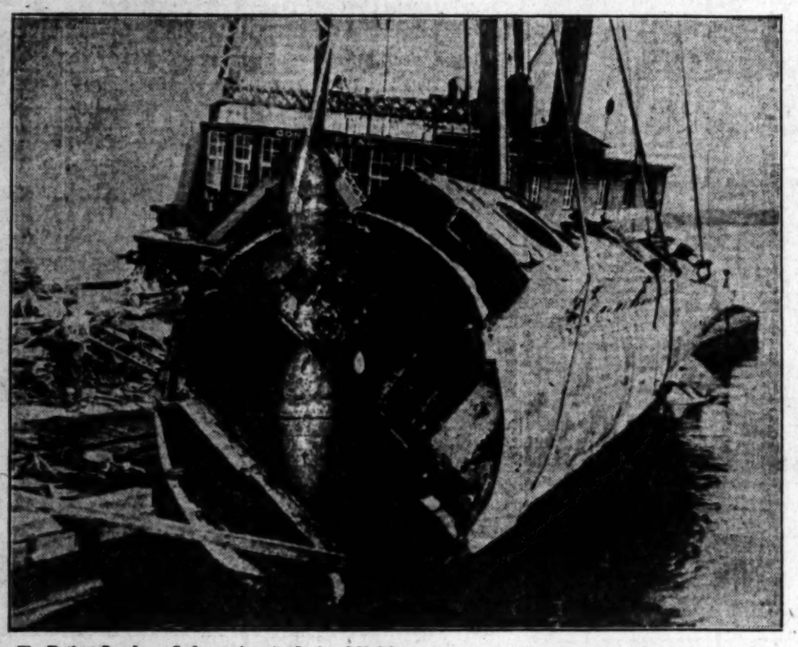

To Raise Sunken Submarine in Lake Michigan navy engineers were forced to cut the underwater craft in halves by means of a special torch, now being used by divers engaged in S-51 rescue work. It may be necessary to resort to this means of bringing up the S-51. (P. & A. photo.)

First Gubernatorial Campaign Between Women looms in the State of Texas, where Mrs. Edith Williams (above,) Dallas attorney, will oppose "Ma" Miriam Ferguson, the present Governor, in the forthcoming race. (P. & A. photo.)

Omaha Beauties are Volunteer Members of registration and reception c[om]tees which will take care of delegates to the American Legion Convention [in] Nebraska city, 5th to 9th inst. Photo shows two of the misses with Oma[ha] ficial of Legion. (Kadel & Herbert photo.)

Glazner Loses Mound Duel to McWeeny, 1 to 0

SPORTS
The Los Angeles Times

SATURDAY MORNING, OCTOBER 3, 1925

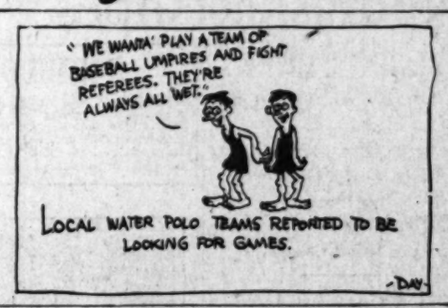

TROJANS BATTLE SAGEHENS AT COLISEUM TODAY

BIG GUNS OF SAGEHEN GRID OUTFIT

The young man receiving the pass in the upper left-hand corner is "Baldy" Kettelle, end. At the right is Capt. Ed McCully, fullback and punter for the team. In the middle Bob Burger, who with McCully compose the veterans on the team, is prepared for a line charge. The lower photo shows Earl "Fuzzy" Merritt, left, and his brother Harold. Earl was quarterback last year and is now frosh coach at Pomona. His brother has stepped right into the signal-calling berth. [Photos by F. M. Litchfield, Times staff photographer]

AERIAL ATTACK LIKELY TO FEATURE GRID TILT

Trojans Heavy Favorites to Win by Five or Six Scores; Pomona Hopes for Touchdown

BY BRAVEN DYER

U.S.C. and Pomona, athletic rivals for more than twenty years, hook up at the Coliseum this afternoon when the Sagehen gridders attempt to furnish Howard Jones's hand-picked athletes with an afternoon of toil. Cliff Herd's Trojan frosh make their season debut by playing the Glendale High School team in a preliminary game which is carded for 1 o'clock.

While the U.S.C. team is a heavy favorite to win by at least five touchdowns, there seems to be little doubt but that the afternoon's entertainment will furnish plenty of thrills. The Sagehens employ a passing game with much success and hope to score at least once on their rivals. The Trojans, under Jones, are right at home themselves when it comes to the aerial style of attack.

After last week's orgy of touchdowns, the Trojans bumping Whittier, 74 to 0, and Caltech, 32 to 0, everybody is hoping for a better game today. It is hard to see how the Sagehens, a game but green collection of gridders, can do any better than did Caltech, and a lot of folks expect the boys from Claremont to be treated to a much-healthier licking.

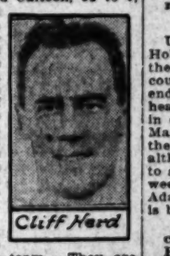

Nixon has but two bona-fide veterans on his team. They are Capt. Ed McCully, fullback, and Bob Burger, guard. Leavitt and Hezmalhalch, tackles; Kettelle, end; and Crosby, halfback, played some last year but are far from seasoned athletes. Patton is a transfer from Chaffey Junior College. He will play the other halfback berth.

The other five men came up from last year's frosh team. They are Natland, end; Maisch, guard; Archbald, center, and Merritt, quarterback.

Much depends on the work of Kettelle and Natland today. The latter played at Santa Ana High School and made a good record there. Both men are pretty light to send against a team of U.S.C.'s power and with the usual style of sweeping end runs in vogue today it is hard to see how they can stave off the lightning dashes of Morton Kaer, Howard Elliot and the rest of the Trojan speedsters. If Kettelle and Natland play considerably over their heads and get lots of help from their tackles there may be a lot of fireworks.

TWO REGULARS OUT

U.S.C. will probably be minus Hobbs Adams and Al Behrendt in the struggle. The former has a couple of dented ribs while Behrendt's injured leg has been slow in healing. One backfield position is in dispute, with Morley Drury and Manuel Laranetta the men after the job. Drury is likely to start, although Laranetta has been used to a large extent in scrimmage this week. Whitey Edwards will take Adams's place while Jack Wescott is booked to fill in for Behrendt.

The work of Kaer will be closely watched again today. His ball carrying was the big noise of last week's twin bill. He made four touchdowns against Whittier and two against Caltech. While it was thought that Elliott ran the team a bit better than Kaer the fact that the Red Bluff terror missed five days of practice during the week preceding the game must be taken into consideration.

MERRITT MAY SHINE

Pomona has a great potential

(Continued on Page 10, Column 5)

GLENNA COLLETT TO BATTLE MRS. FRASER FOR GOLF TITLE

[EXCLUSIVE DISPATCH]

CLAYTON (Mo.) Oct. 2.—Two spellbinding golf victories, one coming on the nineteenth green, brought Miss Glenna Collett, Providence, R. I., and Mrs. Alexa Stirling Fraser, Ottawa, Can., to the finals of the national women's tournament at the St. Louis Country Club today.

At 10 o'clock tomorrow morning these two women golfers will start on the thirty-six-hole final match of the tournament. Miss Collett has won one national championship. Mrs. Fraser has won the title three times, and held it five years straight running.

Today Miss Collett defeated Miss Edith Cummings of Lake Forest, Ill., 1 up in eighteen holes in a match that had the gallery electrified from start to finish. Miss Cummings put up a beautiful fight, but the terrific wood shots of her opponent finally gained the small margin of one hole on the sixteenth green, which she carried through the last two holes.

Meanwhile Mrs. Fraser and Miss Louise Fordice of Youngstown, O., had been staging a similar battle, a nip-and-tuck struggle that was squared on the eighteenth, and was won by the former titleholder on the nineteenth, when she sank a forty-foot putt. Miss Fordice had squared the match on the eighteenth by sinking a thirty-foot putt.

RAPHS SHUT OUT BY SEALS

Francisco Star Yields Only Two Safeties

Allows Three Hits Drops Contest

Score Solitary Run in Initial Inning

BY ROBERT RAY

McWeeny, the tall Scot the prominent ears and the for ball, proved conclusively to all doubters as to why he is leading the Coast League pitchers when he held the Seraphs to two scattered hits and pitched the Seals to a 1-to-0 victory yesterday at Wrigley Field.

McWeeny also had the honor of being the first pitcher to turn in a shutout at the new but he had to blank the Angels to win, for Whitey Glazner also doing some great mound-work. Glazner allowed but three hits of them doubles by Gene and the other a two-base by Buzzy Jolley, and pitched enough ball to win 'most any in these days of expanded

who just rejoined the Seals after an absence necessitated by serious illness of his mother, the game for the visitors in the first inning when he socked one Wally Hood's head against the field fence for a double. Mulford in Statz, Valla holding second, but Waner's infield out put Statz on third. Brower was hit by batted ball, bringing Jolley to plate. The final slugger drove a drive to left center that Hood managed after a long run, Hall dropping for a double, bringing Valla and sending Brower

Continued on Page 10, Column 4)

SOLDANI AGAIN RANCHO WINNER

Golf Star Travels 20 Holes to Defeat Eldridge

Chung Cops Sensational 2-Up Match from Owen Moore

Honor Liquidate Contestants in Berlin in 1933

BY BILL WISE

C. L. "Chief" Soldani, husky Indian golfing ace from the Rancho club, traveled 20 holes yesterday to defeat B. L. Eldridge, and land in the semifinals of the title flight in the fastest invitational golf tourney ever sponsored by President Frank Collins's hospitable club.

Charlie Chung, Chinese Hawaiian champion who started on the road to golfing fame by way of the bag-toting route while a youngster in Honolulu several years ago, sunk a 45-foot putt for a birdie three on the home green to defeat Owen Moore, 2 up, in one of the best matches of the current event.

W. W. Beckwith—and they don't make them any tougher—golfically, sprung the tourney sensation when 5 down at the turn to J. A. "Jim" Talbot, Jr., he birdied his way through one of the best players under the Beverly banner to win his match, 2 up. Beckwith was home in 34, even par, and deserved to win a whole flock of holes on the last nine and will tangle with Soldani today in what should be the feature match of the week. Soldani today has beaten Soldani, but the popular "Chief" is all set for flight finals Sunday.

Dick Russell defeated George Barmore, 1 up, in the other title flight match yesterday, and plays

(Continued on Page 11, Column 3)

OXY SMOTHERS FRESNO

Nichols's Bengal Warriors Plow Through State College Eleven and Win, 33 to 10

BY PAUL LOWRY
"Times" Staff Correspondent
[EXCLUSIVE DISPATCH]

FRESNO, Oct. 3.—Sid Nichols's galloping Tigers stirred up a lot of dust smashing the Fresno State College eleven 33 to 10 here today before the hot afternoon had worn out they had mixed in enough football with the indifferent to encourage their coach in the belief they will make history for Occidental this year.

There wasn't the exactness in blocking interference and defensive tactics that will be found in the season, but Mr. Nichols was trying out several different combinations today and he found more wheat than chaff.

For one thing Mr. Nichols tried out a backfield combination that looked like an offspring of the famous four horsemen. At least you could say they are colts. In

(Continued on Page 11, Column 1)

TONY HITS FIFTY-SIXTH

Tony Creeps to Within Three Homers of Ruth's Record as Salt Lake Bees Beat Ducks, 12 to 9

[EXCLUSIVE DISPATCH]

PORTLAND, Oct. 3.—Tony Lazerre, who appears to be on his way to break the home-run record, slammed out his fifty-sixth circuit clout of the season here today and crept to within three homers of Babe Ruth's mark of fifty-nine, established in 1921, when the Bees played Portland, 12 to 9.

In the last three games against the Beavers, Lazerre has gathered seven home run and local fans believe he will break or tie Ruth's home run mark in the Bees' remaining four games here. Should Tony fail to break the record this series, he still has two more weeks in which he may bombard the Bambino mark.

Today's game was a free-hitting affair with the interest absorbed only in the game when the Bees took a long lead. Lindimore and Hall of the Bees also hit homers, the former's coming with the bases full in the second, while Lefler scored two men ahead of the Bees' third straight victory over the Ducks. Score:

LAKE	PORTLAND	AB	R	H	O	A	E
0	Lafayette, lb	4	2	3	12	1	0
1	Field, 2b, ss	5	1	3	1	6	0
0	Rush, cf	5	2	3	2	0	0
1	Schaw, lf	4	1	1	1	0	0
1	Rhoades, ss	3	1	1	1	2	0
1	Deal, 2b	4	2	1	1	3	1
1	Lamb, cf	5	0	0	3	0	0
1	Tobin, c	4	0	1	5	1	0
0	Rachac, p	4	0	1	5	1	0
0	Orman, p	3	1	2	0	2	0
0	Combs, 2b	3	0	0	1	0	0
6	Totals	40	9	14	27	16	1

SCORE BY INNINGS

Lake	0 4 2 4 0 1 0 0 1—12
Portland	1 2 0 2 1 2 0 0 9—15
	1 3 0 0 0 0 0 0 0—4
	3 9 2 1 2 3 2 0 1—14

SUMMARY

Two-base hits—Rhoades, Rachac. Home runs—Lindimore, Lazerre. Two-base hits—Field, Rhoades, Combs, Deal. Sacrifice hits—Rachac. Double play—Hunter, Purtle and Rapp. Bases on balls—Off Rachac, 1; Orman, 1; Kallio, 1; McCabe, 1. Bases on balls—Off Kallio, 2; Rachac, 1. Struck out—By Kallio, 2; Rachac, 4. Hits—Off Kallio, 9 in 7 innings; Rachac, 5 in 2 innings; Orman, 3 in 2 innings. Winning pitcher—Rachac. Losing pitcher—Kallio. Umpires—Hurley and Hurst. Time—2:30.

ANOTHER ONE!

FLEET GRID MEN START OFF TODAY

West Virginia to Take on Colorado While Nevada and Arizona Mix at Harbor

The football season of the Pacific Fleet will be ushered in this afternoon at Navy Field at Point Fermin, where two hectic games are scheduled.

Sailor gridmen from the U.S.S. Nevada will tangle with the gobs off the U.S.S. Arizona while West Virginia sailors meet the sea-faring warriors off the U.S.S. Colorado.

More than 8000 officers and bluejackets are expected to be on hand for the grand opening. Admiral Samuel S. Robison, commander-in-chief of the Pacific Fleet, and his staff, and other high government officials, will be guests.

The sailor elevens have had but one week of scrimmage since their return from Hawaii and Australia and a majority of the players still are troubled with sea legs.

BORG TO TOUR U. S.

Arne Borg, the noted Swedish swimmer, whose record-breaking performances in recent races featured the summer season will tour this country this fall and winter.

TOMMY O'BRIEN STOPS SCHLOCKER IN EIGHTH

Seconds Throw Towel Into Ring to Save Battler; Byrne Winner in Hollywood Legion Semifinal

Tommy O'Brien last night did what Teddy O'Hara couldn't do a week ago. O'Brien scored a technical knockout over Joe Schlocker in the eighth round of their scheduled ten-round main event at the Hollywood arena.

Schlocker's seconds tossed in the towel after their charge had twice been knocked down in the fatal canto, and once fallen without being hit. Even then, Joe refused to stop the fight, and when his aids prevented him from going after O'Brien again, he turned his attentions and gloves to them for stopping the fight.

EASY SAILING

O'Brien had no difficulty in winning the fight, however. He opened the encounter by putting Joe down for seven counts in the initial round, and thereafter won as he pleased. It was not until the eighth round that he opened up again, and here he showed his superiority, dropping Schlocker for a count of six, another six, and then punishing him till Joe, dazed and groggy, let his hands fall to his sides, and fell backward, flat on his back.

After being floored in the first round, Schlocker came back strong in the second, punishing O'Brien about the body to take the nod in this chapter. He had O'Brien groggy here, but Tommy came back strong in the next round, utilizing a good left jab to make this round even.

The fourth went to O'Brien, as Tommy was still using his left jab, which bothered Schlocker considerably. The fifth was also O'Brien's, a pair of solid punches to the stomach mixed with enough minor blows giving him the edge.

JOE ON FLOOR

O'Brien put Joe on the mat again in the sixth. Schlocker got up without taking a count, but half fell to the canvas again as the bell rang. The seventh was also

(Continued on Page 10, Column 7)

GRID MENU FOR TODAY

LOCAL

Pomona vs. U.S.C. at Coliseum.
U.S.C. Frosh vs. Glendale at Coliseum.
La Verne at Southern Branch.
Santa Ana J.C. at Loyola.
Oxy Frosh at Ventura.

COAST

Santa Clara at Stanford.
Nevada at California.
Redlands at San Diego.
Whittier at St. Mary's.
W.S.C. at Montana.
Caltech at Santa Barbara.

EAST

Middlebury at Yale.
Amherst at Princeton.
Niagara at Cornell.
Detroit at West Point.
Colby at Brown.
Franklin and Marshall at Penn State.
Johns Hopkins at Columbia.
Rensselaer at Harvard.
Swarthmore at Penn.
Hobart at Dartmouth.
William and Mary at Annapolis.
Lafayette at Pittsburgh.
Vermont at Syracuse.

MIDWEST

Nebraska at Illinois.
Arkansas at Iowa.
Lombard at South Bend.
Kentucky at Chicago.
North Dakota at Minnesota.
Haskell Indians at Tulsa.
Michigan State at Michigan.

SOUTH

Kentucky Wesleyan at Centre.
Virginia at Georgia Tech.

(Continued on Page 10, Column 7)

Walk-Over's

Wide Toe Oxfords for Oxford Bags

—hold their own in any line-up. They're styled so bright the widest pants can't hide them. They're short in appearance but long on quality, wear and comfortable fit. A Peach of a shoe with a Pear-shaped heel.

JESBERGS Walk-Over Shops
618 S. Broadway
359 S. Spring St.
359 S. Spring Open Saturday Evenings

$7.50

The Balloon

Nebraska Hopes to Stop Red Grange as Nation's Grid Teams Go Into Action To

ALL BIG THREE TEAMS TO PLAY

Western Conference Outfits Meet Weak Opponents

All Football Eyes on Urbana as Illinois Plays

Every Big Team in Country on Today's Schedule

[BY A. P. NIGHT WIRE]

NEW YORK, Oct. 2.—Football's forces consolidate their ranks tomorrow for a concerted offensive toward the season's big objectives.

Conspicuous among these will be the East's "big three," Harvard, Yale and Princeton; the rival service squads at West Point and Annapolis, and the members of the Western Conference.

At Urbana, Ill., "Red" Grange and Illinois, due for an eastern invasion the last of this month, experience their first test against Nebraska.

BIG THREE PLAY

Among the 'big three" Princeton appears to have the strongest opposition in facing Amherst. Yale also will have a good test against Middlebury, but Harvard should experience little more than a workout against Rennselaer Polytechnic, although the Crimson's first showing under its reorganized coaching system will be of general interest. Army's veteran forces, looking ahead to sitter struggles with Yale and Notre Dame, face an intersectional rival in Detroit for the opening clash at West Point.

Annapolis may face a stiff opening battle with William and Mary.

Lafayette invades Pittsburgh for a tussle with Jack Sutherland's powerful Panthers. The Panthers are favored to reverse last year's 10-to-0 verdict.

Columbia, Cornell, Dartmouth, Syracuse and Pennsylvania face comparatively minor opposition.

ALL "BIG TEN" TEAMS IN ACTION

CHICAGO, Oct. 2.—Football speculation, which has been running wild for two weeks, will take definite form tomorrow when ten Western Conference elevens, full of the usual preseason hopes, open the 1925 championship campaign. Each team in the "Big Ten" is opening its schedule at home against a nonconference opponent and hard games are in prospect for several of them.

URBANA IS MECCA

The most important game in the Midwest tomorrow is the Illinois-Nebraska clash at Urbana, with Chicago's tilt with Kentucky at Chicago running it a close second for popularity. The eyes of the nation will be on "Red" Grange, Illinois player. It will be interesting to see what will happen to the famous hed-head inasmuch as he found hard going in his last two starts, namely, against Chicago and Minnesota last fall. So the question whether or not a thoroughly adequate system of stopping Grange, the unstoppable, has been discovered, will be brought up again.

Two years ago Grange first sprang into the limelight against Nebraska, in his first varsity game with Illinois. The next year Grange was a marked man, but still America's outstanding football player.

KENTUCKY STRONG

Chicago is facing plenty of trouble in taking on the Kentuckians. The Wildcats boast a strong team, having lost but two regulars from last year.

Other conference universities go into action against lesser opponents. Michigan takes on the Michigan Aggies at Ann Arbor, and Northwestern mixes with South Dakota at Evanston, while Ames will give Wisconsin its first test under the tutelage of George Little. Minnesota takes on North Dakota at Minneapolis; Iowa and Arkansas mix at Iowa City. Indiana opens its new stadium with Indiana State Normal.

Purdue's form of opening trouble will be at Lafayette, while Wabash and Ohio State will open with Ohio Wesleyan at Columbus. Notre Dame will use Lombard to polish up a bit at South Bend for its forthcoming tilt with the Army.

PILLETE FADES AND OAKS EVEN SERIES

[BY A. P. NIGHT WIRE]

OAKLAND (Cal.) Oct. 2.—Oakland evened up the series at two-all today by downing the Vernon Tigers, 8 to 3. For six innings Foster and Pillette engaged in a snappy pitching duel, with the Oaks holding a 3-to-2 lead, but in the eighth Pillette weakened and the Oaks found him for three runs to cinch the game. Score:

VERNON	AB	R	H	O	A	OAKLAND	AB	R	H	O	A
Gillespie,lf	5	1	2	1	1	Brattber,cf	4	1	1	2	0
Worley,2b	4	0	0	1	1	Reese,2b	3	0	1	2	2
Weiler,cf	4	0	0	1	0	Arlett,lf	3	1	1	3	0
Griffin,3b	4	0	0	1	2	Miller,rf	3	1	1	1	0
Pearson,rf	4	1	2	2	0	Fenton,1b	3	1	1	10	1
Hinson,1b	3	1	0	12	0	Lary,ss	4	0	1	3	7
Higgins,ss	3	0	0	1	4	Wares,3b	4	0	1	1	2
Whitney,c	4	0	1	5	2	Read,c	3	0	0	4	2
Pillette,p	3	0	0	0	3	Foster,p	3	0	0	0	2
Brown,x	1	0	0	0	0						
Totals	35	3	5	24	13	Totals	30	4	6	27	16

x—Batted for Pillette in ninth.

SCORE BY INNINGS

Vernon	0	1	0	0	0	0	0	1	0	—3
Base hits	1	2	0	1	0	0	2	1	0	—8
Oakland	1	0	0	0	1	2	1	2	x	—8
Base hits	1	0	1	0	0	3	2	3	x	—10

SUMMARY

Errors—Hutchinson, Whitney. Runs responsible for—Pillette, 7; Foster, 3. Struck out—By Pillette, 4; Foster, 4. Bases on balls—Off Pillette, 2; Foster, 4. Stolen bases—Brattber. Two-base hits—Pearson, Reese, Gillespie, Griffin, Miller. Sacrifice—Reese. Miller, Read, Foster. Double plays—Griffin to Hemingway to Hutchinson; Lary to Reese to Fenton to Lary. Time of game—1h. 55m. Umpires—Reardon and Prim.

AD CLUB MEMBERS IN TENNIS TOURNEY

Twenty of Los Angeles' busy business men, members of the Los Angeles Advertising Club, played off this week the first series of the winter tennis tournament on the courts of the Los Angeles Tennis Club.

SIKI MIGHT CHALLENGE

A sports writer says that golf is the hardest game in which to maintain a championship standing. Battling Siki, we hear, is prepared to argue this question.

SHOULD FLY BY NIGHT

Spencer Kennelly, Los Angeles Chevrolet dealer, drove into Los Angeles early yesterday with one of the first duck limits shot this year. The fast flyers were secured at the preserves of the Sequoia Land and Water Company about forty miles north of Bakersfield. Kennelly reports that ducks are plentiful and that nimrods need have no fear of a poor season.

GRIZZLIES MEET LA VERNE

Chances of U.C.S.B. in Coming Conference to be Decided by Showing Against Farmers

Two-thirty this afternoon will be the zero hour for the 1925 Grizzly team, when it tackles the La Verne Farmers on Moore Field. The final score will be the barometer, which will give Coach William Spaulding's warriors their rating in the coming conference race. Weak spots that developed in the San Diego game have been plugged and the Grizzlies should be at the top of their form for the conflict.

In their first start last Saturday the Farmers were smeared to the tune of 38 to 0 by the strong Oxy team, which makes the result of this afternoon's game all the more interesting. After the game was over many of the Tiger clan were feeling anything but well. The La Verne backs failed to score but they hit the line frequently and hard for gains. The Grizzlies have been successful so far this year in that they have lost no players through injuries, but after today's game should the Farmers hit the California line as hard as they hit the Tiger wall, the services of "Doc" Finley will be much in demand.

Coach Fred Oster will send his freshmen against the Southwestern University eleven in the preliminary game at 1:30. The lawyers were defeated 74 to 0 last Saturday by the San Diego Marine team, so the Babes have an excellent chance to win their second start. As the varsities line up:

La Verne		Grizzlies
Lister	R.E.L.	Bark
Bell	R.T.L.	Westcott
Brubaker	R.G.L.	Williams
Bixley	C.	Hastings
Reed	L.G.R.	Hollingsworth
Hall	L.T.R.	Gardner
Workman	L.E.R.	Strong
O. Brooks	Q.	Turney
Orville Brooks	R.H.L.	Young
Owens	L.H.R.	Wallen
J. Brooks	F.	Peake

GLENDALE LIGHTIES WIN OVER FRANKLIN

With Killinger scoring all three touchdowns, the Glendale lightweights won over Franklin, 18 to0, on the latter team's field yesterday. The infant halfback twice scored on passes after fifteen-yard runs, and on the other occasion crashed through the Franklin line. Quarterback Sunderland tossed the passes on each occasion.

Owens and Lowe, a sub, showed up well for the defeated outfit. The score:

Franklin.		Glendale.
Martinelli	L.E.R.	Sifts
Oats	L.T.R.	Randall
Hamlinger	L.G.R.	Grindell
Brignon	C.	Lass
Shuly	R.G.L.	Pinner
Gladson	R.T.L.	McCulloch
Colton	R.E.L.	Sisco
Miller	Q.	Sunderland
Anderson	L.H.R.	Killinger
Hoff	R.H.L.	Smith
Owens	F.	Rapp

Substitutions—Both teams used a great number of subs.

Touchdowns—Killinger, 3. Goals after touchdowns—Lowell.

Referee, Masured; head linesman, Dutcher.

SCORE BY QUARTERS

Team.	1	2	3	4	Tot.
Franklin	0	0	0	0	0
Glendale	0	13	0	5	18

CANADA STARTS LACROSSE

Canada has started perparations for its Amsterdam Olympic lacrosse team.

POLOISTS CLASH TODAY

Arriving with a large number of polo ponies late yesterday evening, the Santa Barbara polo team, which meets the Hollywood Heights Polo and Hunt Club squad in an eight chukker benefit game this afternoon on the Movie City field, seemed to be in top condition for a very fast match.

Today's game will act as an inaugural affair for the Hollywood Club, the turf field being used for the first time and the clubhouse being open to the public for the first time also.

Following the polo match there will be a gymkhana and rodeo, for which a large number of prizes have been donated. Two auctions will also be staged, the proceeds to go toward the rebuilding of the Santa Barbara Mission School as will the rest of the receipts. One of these auctions will be to dispose of a fine saddle horse which Marco H. Hellman has offered, and the other will give some bidder a pair of Harold Lloyd's famous "specs," the first he has ever parted with.

BASEBALL STANDINGS and RESULTS

PACIFIC COAST LEAGUE

	W.	L.	P.c.		W.	L.	P.c.
S. Francisco	117	63	.650	Portland	87	93	.478
Salt Lake	107	76	.594	Oakland	82	102	.446
Seattle	99	84	.529	Vernon	72	110	.396
Los Angeles	96	86	.527	Sacramento	72	112	.391

Yesterday's Results

San Francisco, 1; Los Angeles, 0.
Oakland, 5; Vernon, 3.
Seattle, 6; Sacramento, 2.
Salt Lake, 12; Portland, 9.

Games Today

San Francisco at Los Angeles.
Sacramento at Seattle.
Vernon at Oakland.
Salt Lake at Portland.

How the Series Stand

Los Angeles, 3; San Francisco, 1.
Vernon, 2; Oakland, 2.
Seattle, 2; Sacramento, 2.
Salt Lake, 3; Portland, 0.

AMERICAN LEAGUE

	W.	L.	P.c.		W.	L.	P.c.
Washington	96	55	.636	Chicago	77	75	.506
Philadelphia	88	63	.576	Cleveland	78	82	.481
St. Louis	81	69	.540	New York	69	83	.454
Detroit	79	73	.520	Boston	47	104	.309

Yesterday's Results

Philadelphia, 10; New York, 0.
Boston, 11; Washington, 2.

Games Today

Detroit at St. Louis.
Cleveland at Chicago.
Washington at Boston.
Philadelphia at New York.

NATIONAL LEAGUE

	W.	L.	P.c.		W.	L.	P.c.
Pittsburgh	94	57	.623	Boston	69	83	.453
New York	91	64	.587	Brooklyn	67	84	.447
Cincinnati	78	72	.520	Chicago	67	85	.441
St. Louis	76	75	.503	Philadelphia	66	85	.436

Yesterday's Results

St. Louis, 12; Chicago, 5.
Cincinnati-Pittsburgh, rain.
No others.

Games Today

Boston at Brooklyn.
New York at Philadelphia.
Pittsburgh at Cincinnati.
St. Louis at Chicago.

MECHANICS DEFEAT INGLEWOOD ELEVEN

Coach Voyle Brennan's Polytechnic gridders ran through the Inglewood eleven for three touchdowns in their practice scrimmage at Inglewood yesterday. The Poly backfield functioned perfectly and the line was much improved over the past showings. Lauderman, Post and Carrol each scored touchdowns.

The Inglewood team offered little resistance, as the first team was being saved for their first game next Friday. The line-up was as follows:

Inglewood.		Polytechnic.
O'Garin	L.E.R.	Downes
Sargent	L.T.R.	Gatterdam
Butler	L.G.R.	Clark
Brown	C.	Lorraine
Smith	R.G.L.	Brady
Furgason	R.T.L.	Hatch
Free	R.E.L.	Newman
Reese	Q.	Stephens
Le Baire	L.H.R.	Murray
Fagan	R.H.L.	Griffith
Matson	F.	Lauderman

SHUFFLE-CARDS FOR BRONC TILT

"Pop" Warner Revises Line-up for Game Today

Muggs Mitchell Quarter in Solomon's Place

Santa Clara is Strengthened for Big Effort

[BY A. P. NIGHT WIRE]

STANFORD UNIVERSITY, (Cal.) Oct. 2.—Several days of hard scrimmage, intermingled with a few skull talks, was believed today to have produced a different Stanford varsity squad than that which lost to the San Francisco Olympic Club last Saturday by a 9 to 0 score. When the Cardinals take the field here tomorrow for their game with Santa Clara there will be at least one radical change in the line-up.

Muggs Mitchell is slated to start at quarterback in place of Solomon. The former, a keen football head, has made varsity letters for the past two years. Solomon is credited with having lost Stanford's only chance to score against the clubmen when the Cardinals had the ball on the Olympic's twenty-yard line. He called for a place kick with the score 6 to 0 against Stanford. When there was a chance to make first downs on a line play.

Another man, Leo Harris, whose playing this week has attracted Coach Glenn Warner's attention, probably will start at tackle. This player, topping the scales at 191 pounds, started out on the third eleven, but has worked his way to the first-string squad. Price will open the game at right end; McCreery will start at center, and Bogue at half. The other positions will be filled in the manner they were last Saturday.

Stanford's probable starting lineup tomorrow will be:

Shipkey, left end; Poulson, left tackle; Swan, left guard; McCreery, center; Hunt, right guard; Harris, right tackle; Price, right end; Mitchell, quarterback; Murphy, left halfback; Bogue, right halfback; Nevers, fullback.

Santa Clara, smarting under a 28 to 0 defeat administered by California last week, and fortified by another week's practice on the intricacies of the Notre Dame shift, will make a determined effort to tumble the Cardinals for a loss in their annual brawl. In this effort, the Broncos will be aided by Capt. Storm, star end, who was forced out of the game last week with injuries, and Casanova, right half and triple-threat man.

McCormick at fullback and Chisholm, left tackle, were expected to be big factors in the Santa Clara offensive.

SERAPHS SHUT OUT BY SEALS

(Continued from Ninth Page)

to third. Nobby Paynter, in at second base for the Seals, filed to Stats to end the inning.

McAULEY SINGLES

Jimmy McAuley got a single off McWeeny's meat hand to open the Angel third, but Sandberg fanned, while Glasner hit into a double-play to end the round.

Arnold Statz got a clean single to right off McWeeny in the fourth. Krug then filed out and Twombly forced Statz at second. Babe was caught trying to steal for the third out. Krug was the only other Angel to reach first, the Seraph skipper drawing a walk in the seventh with one man out. Marsy died on first, while McWeeny fanned Twombly and got rid of Ray Jacobs, who played first for the locals after Bummer Grimes had been kicked out of the game, on a pop to Mulligan.

Not a Seal came close to reaching first after the first inning until the ninth, which Gene Valla started by punching another double down the left-field line. Mulligan and Waner lofted out, while Brower fanned to end the inning.

Yesterday's contest removes all doubt as to whether Wrigley Field was going to become a second Salt Lake park. Those nine home runs in the first three games looked bad, but the 1-to-0 game erases all that. There never has been a 1-to-0 game in Salt Lake, so they can't call Wrigley Field a home-run paradise yet.

MANY STRIKE-OUTS

Both McWeeny and Glazner had perfect control and were wheeling fast ones right by the batters. Doug set down eight Angels on strikes, while Whitey got rid of six in this fashion. Glazner took a strike-out streak in the seventh and eighth, when he fanned four batters in a row.

Bummer Grimes didn't believe he had struck out in the fifth and threw his bat up in the air after Umpire Schmidt had called him out. That made Bummer eligible for the showers, so Ray Jacobs, making his first appearance since he sprained his ankle about six weeks ago, was injected into the contest.

SAN FRANCISCO	AB	R	H	O	A	LOS ANGELES	AB	R	H	O	A
Valla,cf	4	1	1	1	0	Statz,cf	4	0	0	5	1
Mulli'n,2b	4	0	0	2	2	Krug,3b	3	0	1	0	3
Waner,lb	4	0	0	13	1	Twombly,rf	3	0	0	0	0
Brower,rf	3	0	0	1	0	Grimes,lb	2	0	0	12	0
Joiler,lf	3	0	1	0	0	Hood,lf	3	0	0	4	0
Painter,3b	3	0	0	1	4	Beck,2b	3	0	1	1	1
Ritzo,ss	3	0	0	2	5	McAuley,ss	3	0	0	1	1
Bliss,c	3	0	0	8	0	Sandberg,c	3	0	0	5	1
McWeeny,p	3	0	0	0	2	Glazner,p	3	0	0	0	3
						R.Jacobs,1b	1	0	0	0	0
						Tait,x	1	0	0	0	0
Totals	30	1	2	27	14	Totals	27	0	2	27	9

x—Batted for Glazner in 9th.

SCORE BY INNINGS

San Francisco	0	0	0	0	0	0	0	0	1	—1
Base hits	0	0	0	0	0	0	0	0	2	—2
Los Angeles	0	0	0	0	0	0	0	0	0	—0
Base hits	0	0	1	1	0	0	0	0	0	—2

SUMMARY

Runs responsible for—Glazner, 1. Struck out—By McWeeny, 6; Glazner, 6. Bases on balls—Off McWeeny, 1; Hit by pitched ball—Brower. Two-base hits—Valla, 2; Joiler. Runs batted in—Joiler. Double play—Paynter to Rapne to Waner. Time of game—1h. 32m. Umpires—Schmidt and Ryan.

SOX BEAT CHAMPS AGAIN

Club Comedian Has Charge of Champions, Who Fall Before Red Sox by Wide Margin

[BY A. P. NIGHT WIRE]

BOSTON, Oct. 2.—Boston made it three in a row over the irregular world's champion Washington club today. The score favored the Red Sox, 11 to 2, with Ehmke coasting along under a big lead from the start. The work of Stewart was the single redeeming feature produced by the Senators. Al Schacht, club comedian, had temporary charge of the visitors on the field. Score:

WASHINGTON	AB	R	H	O	A	BOSTON	AB	R	H	O	A
Rice,cf	3	0	1	1	0	Jenkins,lf	5	2	3	0	0
Leibold,cf	2	0	1	0	0	Flagst'd,cf	5	1	1	2	0
Adams,2b	3	1	1	4	1	Rog'hal,rf	4	1	2	1	0
Goslin,lf	3	0	1	1	0	Todt,1b	4	1	1	9	0
McNeely,lf	2	0	0	0	0	Prothro,3b	3	1	1	1	0
Judge,1b	3	0	1	9	2	Rassi,3b	1	0	0	1	0
Harris,1b	1	0	0	1	0	Ilerrera,2b	3	2	0	3	3
Veach,rf	3	1	1	1	0	Rothrock,ss	3	2	1	6	2
Jamieson,rf	1	0	1	1	0	Ehmke,c	4	2	2	5	0
Stewart,2b	3	0	2	3	3						
Scott,ss	3	0	0	0	4						
Mayer	1	0	0	0	0						
Tyler,c	3	0	1	4	0						
Kelly,p	2	0	0	1	2						
Lyle,p	1	0	0	0	2						
Bernard,x	1	0	0	0	0						
Totals	37	2	10	24	14	Totals	40	11	14	27	5

x—Batted for Lyle in 9th.

SCORE BY INNINGS

Washington	0	0	0	0	0	0	0	0	2	—2
Boston	4	0	0	0	2	0	3	1	x	—11

SUMMARY

Errors—Adams (2), McNeely, Tate, Todt, Rassi. Two-base hits—Veach, Rosenthal, Todt, Hinchoff, Ehmke. Three-base hits—Rosenthal, Rothrock. Stolen base—Rassi. Sacrifices—Tate, Flagstead, Ehmke. Bases on balls—Off Kelly, 4; Lyle, 1; Ehmke, 1. Struck out—By Lyle, 2; Ehmke, 2. Innings pitched—By Kelly, 5; Lyle, 3. Losing pitcher—Kelly. Umpires—McGowan, Owens and Rowland. Time of game—1h. 39m.

DYKES GETS RECORD

PHILADELPHIA, Oct. 2.—Philadelphia defeated New York here today, 10 to 0. Jimmy Dykes created what is believed to be a major-league record when he made five hits off five pitched balls in five times at bat.

Dykes also got a triple and a home run, the latter with two men on. Four of his hits were made off Braxton and one off Pennock. Baumgartner held the Yankees to six scattered hits. Score:

NEW YORK	AB	R	H	O	A	PHILADELPHIA	AB	R	H	O	A
Combs,cf	4	0	1	1	0	Bishop,2b	3	1	1	2	4
Koenig,ss	4	0	1	2	3	Dykes,3b	5	2	5	1	3
Ruth,lf	3	0	0	2	0	Lamar,lf	5	1	2	3	0
Paschal,lf	2	0	0	1	0	Simmons,cf	3	0	0	3	0
Meusel,rf	4	0	0	2	0	Miller,rf	4	0	2	2	0
Gehrig,1b	3	0	0	8	0	Walsh,1b	4	0	0	10	0
Shanks,2b	3	0	1	3	3	Hosta,ss	4	0	0	0	4
Wan'ger,3b	3	0	0	1	2	Perkins,c	4	0	0	4	0
Hasbrouck,c	3	0	0	6	0	Baum'tner,p	3	0	0	0	2
Braxton,p	1	0	0	0	1						
Dgrocher,x	1	0	0	0	0						
Pennock,p	0	0	0	0	0						
Totals	31	0	3	24	13	Totals	37	10	15	27	13

x—Batted for Braxton in 8th.

SCORE BY INNINGS

New York	0	0	0	0	0	0	0	0	0	—0
Philadelphia	0	0	0	0	0	5	3	0	2	—10

SUMMARY

Two-base hits—Bancroft, Meusel. Lamar (2). Perkins, Baumgartner. Three-base hit—Dykes. Home run—Dykes. Double play—Koenig to Gehrig. Bases on balls—Off Braxton, 2; Baumgartner, 2; Pennock, 2. Struck out—By Braxton, 2; Baumgartner, 2. Innings pitched—By Braxton, 7; Pennock, 2. Losing pitcher—Braxton. Umpires—Dineen, Guisel and Nallin. Time of game—1h. 55m.

CARDS BEAT CUBS

CHICAGO, Oct. 2. — St. Louis bunched hits off Alexander and Cooper today and defeated Chicago, 4 to 3, in the first game of the final series of the year. Two of the blows off Alexander were home runs by Blades and Toporcer, the latter's coming with a man on base. Grant let the Cubs down with four hits, three of which were bunched in the fourth inning behind two walks and a hit batsman, which gave the Cubs their runs. Score:

ST. LOUIS	AB	R	H	O	A	CHICAGO	AB	R	H	O	A
Blades,lf	3	1	1	3	0	Adams,ss	4	0	0	3	4
Douthit,cf	4	0	0	2	0	Kelly,rf	4	0	0	2	0
Toporcer,2b	4	1	2	3	2	Freigau,3b	4	0	1	0	1
Bottler,1b	4	0	1	6	0	Jahn,lf	4	1	1	1	0
Hemsley,rf	4	0	0	1	0	Munson,cf	4	0	1	2	0
Bell,3b	3	0	0	1	0	Grimm,1b	3	0	1	12	0
Tuck,c	4	0	0	4	0	Staley,3b	3	0	1	1	2
Thormahl'n,ss	3	0	0	2	3	Hartnett,c	3	0	0	3	0
Stuart,p	4	0	1	0	1	Alexander,p	1	0	0	0	1
						Vels,x	1	0	0	0	0
						Cooper,p	0	0	0	0	0
						Hoelle'n,xx	1	0	0	0	0
						Grigsby,xxx	1	0	0	0	0
Totals	37	4	5	27	6	Totals	31	3	4	27	8

x—Batted for Alexander in 4th.
xx—Batted for Hartnett in 9th.
xxx—Batted for Cooper in 9th.

St. Louis	0	0	0	0	0	0	0	0	4	
Chicago	0	0	0	0	0	0	0	0	3	

Error—Toporcer. Two-base hits—Staley, Toporcer, Stuart. Home runs—Blades, Toporcer. Stolen bases—Toporcer (2). Double play—Adams to Staley to Grimm. Bases on balls—Off Stuart, 4; Cooper, 2. Struck out—By Alexander, 1; Stuart, 6. Innings pitched—By Alexander, 4; Cooper, 5. Umpires—O'Day, McCormick and Pirmann. Time to game—1h. 32m.

TROJANC TAKE ON SAGEHENS

(Continued From Ninth Page)

star in Harold Merritt, younger brother of the redoubtable "Fuzz," shinning light of last year's eleven. Harold has stepped right into his brother's quarterback shoes and from all reports is doing exceedingly well.

The line-ups:

U.S.C.		Pomona.
Badgro (39)	L.E.R.	Kettelle (9)
Wescott (41)	L.T.R.	Hannahbalgh (10)
Gergil (13)	L.G.R.	Borser (7)
Crafath (8)	C.	Archbold (1)
Taylor (66)	R.G.L.	Malash (6)
Fried (9)	R.T.L.	Leavitt (17)
Edwards (22)	R.E.L.	Holland (12)
Root (38)	Q.	Merritt (11)
Drury (2)	L.H.R.	Patten (13)
Earle (28)	R.H.L.	Crosby (2)
Lee (37)	F.	McCully (16)

Substitutes—U.S.C.: Adams, 39; La Fabvre, 1; Laranetta, 5; Orsatti, 3; Cook, 11; Baldridge, 17; Gallady, 18; Thompson, 42; Cruickshank, 33; Scheving, 36; Stark, 40; Elliott, 45; Behrendt, 46. Pomona: Allen, 31; Lekis, 3; Gross, 23; Hall, 8; Hayward, 27; Phelps, 5; Rice, 42; Rich, 14; Radecker, 21; Stott, 6; Smith, 22; Monsen, 15; Manildi, 4; Morrison, 33; Neher, 19.

OLDEST BOXING CLUB

The Armory A.A. of Boston is the oldest boxing organization in this country.

MERMAIDS SPLASH AT BROOKSIDE

Alice May Howard Swims Against Local Stars in Breast-Stroke Event

Feminine swimming and diving stars from eleven clubs will participate in the Pacific Coast A.A.U. championship meet for women at Brookside Park this afternoon. Officials in charge of the meet have arranged to take care of 1500 spectators.

Championship medals will be awarded in the 50, 100 and 220-yard free-style, 100-yard breast stroke, and 10-foot springboard diving. In addition a special cup will be awarded to the winner of the junior pentathlon event. Les Henry, chairman of the Southern Pacific swimming division of the A.A.U., will referee the meet.

Lillion Fergus of San Francisco, who holds the junior national diving title on the 10-foot board, and Alice May Howard of San Diego, holder of the world title for the 220-yard backstroke, are among the entries.

50-yard free style—Olive Hatch, L.A.A.C.; Costly Cuns, Casa Del Mar; Lillian May Bowmar, unattached; Ruth Schwarz, Casa Del Mar; Dorothy Justice, Florence Chambers Club of San Diego; Marjorie Lowe, Hollywood A.C.; Sarah Schwartz, P.A.C.C.; Nellie Hawkins, unattached; Mildred Venice; Nellie Hawkins, unattached; Lois Messler, P.A.C.C.; Harriet Nielsen, L.A.A.C.; Lillian Forves, Neptune Club of San Francisco.

25-yard free style—Kathryn Ulrich, Casa Del Mar; Dorothy Poynton, Hollywood A.C.; Marion Lowe, Florence Chambers Club; Beatrice Mulford, Venice; Mildred Venice; Nellie Hawkins, unattached; Lois Messler, P.A.C.C.; Wanda Randolph, P.A.C.C.

25-yard breast stroke—Kathryn Ulrich, Casa Del Mar; Dorothy Poynton, H.A.C.; Marion Lowe, Florence Chambers Club; Beatrice Mulford, Venice; Nellie Hawkins, unattached; Lois Messler, P.A.C.C.; Wanda Randolph, P.A.C.C.

100-yard free style—Olive Hatch, L.A.A.C.; Mildred Lowe, H.A.C.; Marion Lowe, Florence Chambers Club; Lois Messler, P.A.C.C.; Florence Chambers, Florence Chambers Club; Alice Rosendahl, W.A.C. of San Diego; Lillian O'Conner, Casa Del Mar.

Exhibition high diving—Stanley Kistler, P.A.C.C.; Jack Wolfe, L.A.A.C.; Lillian May Bowmar, unattached; Carol Fletcher, P.A.C.C.

50-yard free style (postathlon)—Kathryn Ulrich, Casa Del Mar; Dorothy Poynton, W.A.C.; Marion Lowe, Florence Chambers Club; Beatrice Mulford, Venice; Nellie Hawkins, unattached; Lois Messler, P.A.C.C.; Wanda Randolph, P.A.C.C.

100-yard backstroke—Florence Chambers, Florence Chambers Club; Olive Hatch, L.A.A.C.; Lillian May Bowmar, unattached; Dorothy Winnefelds, Casa Del Mar; Marion Lowe, Florence Chambers Club; Ellen Lowe, Florence Chambers Club; Mildred Lowe, H.A.C.; Sue McCulloch, H.A.C.; Adrienne Gibson, Neptune Club, San Francisco.

Three-foot springboard diving (postathlon)—Kathryn Ulrich, Casa Del Mar; Dorothy Poynton, W.A.C.; Beatrice Mulford, Venice; Marion Lowe, Florence Chambers Club; Nellie Hawkins, unattached; Lois Messler, P.A.C.C.; Wanda Randolph, P.A.C.C.

250-yard free style—Florence Chambers, Florence Chambers Club; Adrienne Gibson, Neptune Club; Viola Hartman, L.A.A.C.; Dodie Bluett, Casa Del Mar; Dorothy Chamberlain, Florence Chambers Club; Irma Young, Anaheim A.C.; Helen Herbert, P.A.C.C.

Exhibition—Duke Kahanamoku in swimming exhibition.

GRIFFITH PARK NET PLAY WILL CONTINUE

Tennis sharks at Griffith Park will put in a full day of activity today, as a number of matches are scheduled on the various courts, starting at 8:30 and lasting through until 4:30. Several first-class netters have signed to perform and some good exhibitions are expected.

8:30—Court 1, Mrs. Auger vs. Miss Valentine; court 2, Miss Jones vs. winner Mrs. Prentis and M. Manning.

9:30—Court 1, Palmer and Doty vs. Doss and partner; court 2, Taylor and Head vs. Hays and partner.

12:30—Court 1, George Stone vs. R. B. Clarke.

1:30—Court 1, Cyral vs. B. Doss; court 2, ——.

2—Elliott vs. A. Richardson.

3:00—Court 1, Laird and Mrs. Head vs. Miss Kimball and partner.

2:30—Court 1, Bond and Mrs. Smith vs. Holdman and Miss Marcus; court 2, Gowhaland and Miss James vs. Bennett and partner.

3:30—Court 1, Burns and Hosier vs. Hellman and Bruce; court 2, Bond and Hughes vs. Aper and partner.

4:00—Hughes vs. Dean.

4:30—Court 1, Lamber and Williams vs. Dale Robinson and Gotsman; court 2, Barnes and partner vs. Pecholas and partner.

SPREAD NEXT SEASON

The Western Association, which has been running along with six clubs this season, will be restored to an eight-club circuit next year.

BEARS BATTL

ction Tod

VENICE IS BEATEN PIONE

Don Moses Scores Touchdown; Louis Stars for Victors

The Pioneers won by the margin of 6 points ice High yesterday afte the practice game playe two schools at the latter's The score was 6 to 0. Moses had the glory of first touchdown, but the Louie Almada was a tributor to the touchdow consistent gains netted most of their yardage.

Venice failed to sc looks as though the might be pretty good, ern Branch frosh only 12 to 0. Continuing of reasoning, it might the Pioneers stack up beside the Grizzly first-

Venice held on their line to prevent having a scored on them in the Venice was the victor liminary game between pound team and that of Babes by the score of 14

SUDS WIN TO EVE SERIES WI

[BY A. P. NIGHT WI

SEATTLE (Wash.) Seattle evened a series ramente here today when their second game, 6 to only making two runs i six innings, the Indians in the seventh and runs on four singles, balls and an error. placed Fussell in the Sacramento scored thre hold the Sacs in check of the game. Score:

SACRAMENTO							SEATTLE						
	AB	R	H	PO	A	E		AB	R	H	PO	A	E
Kopp, lf	4	0	0	1	0	0	Lane, cf	4	0	1	2	0	0
Hall, 2b	4	0	0	2	3	0	Brady, lb	4	0	0	9	0	0
Davis, 1b	4	0	0	9	0	0	Hodapp, 2b	4	0	1	2	3	0
Stiglitz, rf	4	0	0	1	0	0	Elliott, ss	4	0	0	1	3	0
Hale, ss	4	0	0	1	3	0	Kamm, rf	4	0	0	1	0	0
Coughran, cf	4	0	0	2	0	0	Ensslen, c	4	0	0	4	0	0
Koehler, c	4	0	0	4	0	0	E. Baldwin, p	4	0	0	0	2	0
Koehler, p	3	0	0	0	2	0	Strykr, p	0	0	0	0	0	0
Totals	32	0	0	20	8	0	Totals	32	0	2	21	8	0

Batted for Koehler in ninth.

SCORE BY INNINGS

Sacramento	0	0	0	0	0	0	0	0	0
Base hits	0	0	0	0	0	0	0	0	0
Seattle	0	0	0	0	0	0	0	0	0
Base hits	0	0	0	0	0	0	0	0	2

SUMMARY

Errors—E. Baldwin, Hodapp. Two-base hits—Fussell, 2; Strykr, 2; Lane, Hodapp. Three-base hits—Hoffman, 2; Baldwin. Two-base hits—Fussell, 2; Strykr, 2; Lane, Hodapp. Sacrifice hits—Brady, Hale. Stolen bases—Hoffman, Elliott. Time of game—1h. 45m. Umpires and Carroll.

TRY AND BEAT I

Baseball fan asks to him the difference betw major and minor leagues difference, brother, is in office returns.

Pride of the Community
Miller's Cafe Lafayette
7th St., Opp. Westlake P

CAMP GOOD
Tufts-Lyon Arms
514 West Sixth S
609-611 So. Olive

HOLLYWOOD LEGION STA
BOXI
FRIDAY NITE
WORLD SERIE
Daily News Scoreb
CRITERIO
Reserved Seats Now
Gittleson Bros. & Herber

ROLET
DELIVERY
18 Months on Bala
E
S MOTOR C
ler in Los Angele
mont Avenue
E MONEY
Evenings and Sunda

B-A-L-L
FIELD
Y
. LOS ANGEL
O AT 2:30

Fresno Auto Race on for Today

TE DE PAOLO PICKED TO WIN

Pilot Strong Favorite in 150-Mile Dash

Hill Likely to Give Champ Tough Fight

Pilots Face Starter in County Fair Event

[EXCLUSIVE DISPATCH]

FRESNO, Oct. 2.—Pete De Paolo is an overwhelming favorite to ...ure the 150-mile speedway race here tomorrow which is the crowning feature of the annual Fresno county fair.

In all, eight drivers will start. Beside De Paolo, they are: Bennett Hill, Jim Hill, Doc Shattuck, Jerry Wonderlich, Red Cariena, Fred Comer and Leon Duray. The small size of the field is due to the good football players in the world." And, true enough, the successful coaches almost without exception, insist on tough early season games. That's no criticism of Howard Jones. Jones didn't have anything to do with this year's schedule. Likewise Whittier and Caltech in particular were both supposed to be a little better than they turned out to be.

...ays Tommy Milton is on ...ith ass and some of the other ...s wanted to stay east to get ...s tuned up for the opening ...e new track in New Hamp... this month.

...owever, it looks like a fast race, ...Bennett Hill likely to give De ...o, who has already won the ...ionship this year, the most ...ble. The smallness of the ...to accuse De Paolo's advan... for the fast supercharger Deu... their lap to be throttled down ...e sharp turns and the straight... are too short to make great ...

...mer Duray and Doc Shattuck ...may make things lively for ...Paolo.

...M. Young, president of the ...Angeles Speedway Corporation, ...ded a delegation of southern ...which crossed in here tonight ...Al Waddell, the demon publi... brought a few from the north.

XY SMOTHERS FRESNO STATE

(Continued from Ninth Page)

...ott, Turley and Smith, who ...ed the latter part of the game, ...ob has three years of exci... the same size—short and solid, ...ley, who directed them, ...ed out of place because of his ...t. They are hard, fast, strong ...fellows, who look tough as ...and act that way.

...asis of Roy Wheeler's line ...ing in the second period the ...ers for the most part confined ...r efforts to a whirlwind of ...runs in which Buxton featured ...the first half and Turley and ...kman in the second half. ...f potential stars are to be ...ked from the Tiger fighters, ...might name Claud Turley, who ...the do-or-die spirit if anyone ...had it. He tore and fought ...yardage with an earnestness ...couldn't be beaten anywhere. ...up a tough scrap ...the way and managed to ...over in the closing minute ...day when Hendrick popped ...city field goal over the bar from ...thirty-five-yard line.

...fumble cost the Tigers the ...touchdown scored against ...ER, Fresno regaining the ball ...Andrews, a very good half... looking out of a jam over ...right tackle and eluding pur... this backfield.

TOUGH LINE

...no had a very fair line and ...ensive found difficulty in pene... it consistently. It was the ...running of the Tigers, coupled ...an occasional forward pass, ...kept the tale.

...ley scored a touchdown ...each of the first three periods ...two in the fourth. A flank at... which started on the Occi... 46-yard line with Buxton ...Purser carrying the pill, ended ...Buxton over the line for the ...score. The goal was missed ...Fresno went into the lead with ...ver's touchdown and the goal ...by Hendsch, but the Tigers ...forged when Wheeler, who ...placed Buxton, smashed his ...through the middle of the field ...the delayed buck after another ...run and kicked the goal ...to put the Tigers in the ...at 13-7.

...another Occidental fumble on ...25-yard line all but brought ...to Fresno. A forward pass ...Hendsch to Silverman was ...completed behind the goal line, ...referee Jerry Abbott ruled that ...ball had been caught beyond ...end zone.

SUDDEN SWITCH

...the third quarter the original ...starting line-up was sent back ...the fray, with Purser and ...Hall at halfbacks, Pusco at full ...and Hinkin at quarter.

...Hinkin called for another end ...run, but switched suddenly ...when Wheeler was sent in, and ...latter was delegated to rifle ...forward pass to Bud Teachout. ...pass and catch were perfect ...Bud touched the ball down ...the goal line. Wheeler ...ded the goal and the score was ...to 7.

...Jack Stevens and Capt. Reniya ...the bulwarks of defense in ...Tiger line, with Hitch, Hazel... Hawkins, Nash. Condee, ...Stout and the men who re... them coming in for their ...share of glory.

The line-ups:

L.E.		Hendsch
L.T.		Makerele
L.G.		Loftus
C.		Russell
R.G.		Brumbaugh
R.T.		Menerson
R.E.		Silverman
Q.B.		Burton
L.H.		Andrews
R.H.		Kurtl
F.		Baxter

SCORE BY QUARTERS

Fresno State	7	7	7	13—33
Opponents	7	0	0	3—10

SCORING

Touchdowns—Buxton, Moses, Wheeler, Teachout, Purser, Almada from touchdown. Andrews. Goal from touchdown—Wheeler. Field goal—Hendsch.

SUBSTITUTIONS

Fresno—Senior for Buxton; Smith for Moses; Davidson for Hawkins; Bettis for Turley for Wheeler; Buckman for Purser; Back for Teachout; Tanner for Condee; Stevens for Hitch; Stallman for Stevens; Kielhuth for Senior; Moser for Buxton; Member for Kurtl; Hoffman for Andrews; Smith for Russell.

Officials—Referee, Jerry Abbott, Umpire, Jim Bisson.

LOU DARO FLAT ON HIS BACK

Lou Daro was pinned to the mat yesterday for the first time in many years. The portly grappling promoter went under the ether at the Roosevelt Hospital, undergoing a throat operation. Everything went off in the most approved style and Lou expects to be up and around again early next week.

OBSERVATIONS

BY THE INNOCENT BYSTANDER, BILL HENRY

SET-UPS or go set-ups? That's the question. They quote our elongated annoyer, Mr. Andy Smith of the University of California, as saying, "As long as U.S.C. continues to knock over a lot of set-ups during the early part of the season I'll beat 'em, and I don't care if they do have all the good football players in the world." And, true enough, the successful coaches almost without exception, insist on tough early season games. That's no criticism of Howard Jones. Jones didn't have anything to do with this year's schedule. Likewise Whittier and Caltech in particular were both supposed to be a little better than they turned out to be.

• • •

Nobody can accuse Andy Smith of taking soft ones. He starts right out with Santa Clara, a rough, tough, battling outfit, and follows up with Nevada, the Olympic Club and St. Mary's in pretty close order. After playing this bunch of battlers in the earlier part of the year the ordinary run of Pacific Coast Conference teams look fairly soft. Stanford is doing the same thing. They started out with the Olympic Club and then take on Santa Clara right afterward. They have a season that is tough from start to finish.

• • •

Robert Zuppke of Illinois and Fred Dawson of Nebraska set the football world back on its heels a couple of years ago when they announced that hereafter Illinois and Nebraska, always leaders in the West, would meet the second week of the season. Those two teams would, under ordinary circumstances, be plenty good enough to meet on Thanksgiving Day, as the grand climax of the season, and yet, since they started their early season meetings they have apparently profited greatly through the experience gained.

• • •

Certainly nobody can accuse old kid Rickne of picking soft ones for Notre Dame. The celebrated Swede has had the toughest schedules every year that any college could boast. This year, faced with the loss of his entire varsity and most of his second string, he lines up exactly the same kind of a schedule and starts off with Baylor, undefeated in three years. Yes, the successful coaches apparently prefer the toughest kind of opposition.

Tilden Due Here Today for Tourney

William T. Tilden, II, national tennis champion, arrives here at 2:30 this afternoon, to take part in the rouna-robin tourney on the Los Angeles Tennis Club courts tomorrow. Al Chapin, one of Tilden's protegcs, is accompanying the champion, and will play tomorrow.

The list of entries in the tournament;

William Tilden and Ben Harwood; Simpson Sinsabaugh and Johnny Doeg; Harold Godshall and Howe Bancroft; Victor Dixon and Art Kussman; Ralph Sindorf and Norval Craig; Walter Westbrook and Bob Stanford; Ed Berry and Jim Rusher; Harvey Snodgrass and Chet Weisner; Al Chapin and Stanley Robinson; Tom Bundy and Bob Muench; Roy Hornidge and Ben Gorchakoff; Eugene Warren and Bob Laird; Miles Reinke and Don Dent; Ed Woodall and Dale Isenhuth.

Play will start promptly at 9 o'clock.

SOUTH PASADENA BEATS FRANKLIN

South Pasadena High School outplayed the Franklin football team yesterday in the practice game played at the winner's field. The combination of Mullins and Blakesley proved too much for the Kiteflyers and the Tigers won, 24 to 0.

Bob Blakesley made two of the victor's touchdowns and Capt. Lawrence Mullins and Charles Colby each made one. None of the touchdowns were converted. Two of the scores were made by returning punts the length of the field. Twice more it looked as though the Tigers would score but Franklin held them.

WHITTIER FROSH LOSE TO COVINA

Covina High has an eleven of which they are mighty proud today since they took the Whittier College freshmen into camp yesterday afternoon scoring two touchdowns and holding the peagreen eleven to no score.

A fumbled punt on the twenty-yard line gave Covina the break for the first score. The ball rolled over the goal and Rieke of the high school team fell on the ball. They failed to convert. Arthur Daniel intercepted a pass in the last quarter to run sixty yards for another touchdown after which the try for goal again failed.

STRIBLING AND SAILOR IN WORKOUT

Packed House Watch Fistic Stars Prepare for Battle at Ascot Arena

A packed house watched Young Stribling and Eddie Huffman work out at the Manhattan yesterday afternoon for their ten-round contest at Ascot arena, the 10th inst.

Huffman put in a busy day early ending with four torrid rounds of boxing. Six rounds on the floor, shadow-boxing, rope-skipping and bag-punching completed his toil, but at the finish he was perspiring freely, but breathing easily.

Stribling put in a long day. Early in the morning he drove from his quarters at the Barbara Hotel to San Pedro, where he visited the battleship Tennessee. There he met Joe Burman, huge heavyweight, who was formerly a sparring partner of the Georgian's. Burman accompanied Stribling back to Los Angeles, where he will again act as a sparring partner.

The Georgian attracted hundreds of fans when he started his work in the ring. He clowned a couple of rounds with Burman and then put on a socking party with Jack Lee, husky harbor heavyweight, who holds the distinction of having had Eddie Huffman on the floor. Stribling's judgment of distance was remarkable after a transcontinental trip and he hammered Lee around in a way that made the big crowd a solid Stribling aggregation.

Last night Stribling spoke over the air at a local radio station and then was introduced from the ring at the Hollywood stadium.

SOLDANI AGAIN RANCHO WINNER

(Continued from Ninth Page)

Charlie Chung for finalist honors today.

CORNES LEADING

George Cornes, drug peddling heart breaker from both Rancho and Hollywood, trimmed Otis Hall, Virginia club president, 4 and 3, in a sizzling first-flight match. Virginia's golfing executive was literally submerged by a birdie and twelve consecutive pars. Jess Puryear, the best-looking golf scribe in Southern California, stepped out in par figures to defeat H. J. Earl, 5 and 3, and will play Cornes for a lot of silverware and honors today.

A. K. Barbee, Texas wildkitten, trailing Lester Coleman, flashy California club junior, 4 down at the turn, closed a large order for Atlanta's Coca-Cola king and repeated his sterling golf of Thursday to head Coleman on the sixteenth, 3 and 2.

Starting with Del Monte, Barbee has been spreading par golf over every course in this vicinity, and is riding through his flight just like his golfing namesake, Jack Tarrant, original Texas wildcat, now professional at El Caballero. D. E. Rose, another popular Rancho member, defeated W. T. Righthmire, Jr., up, and mixes with Barbee today.

Frank Borzage, directing golfer and golfing director, added much to his string of cinema victories with a sweet 3-and-1 win over Stanley Hughes, one of Hollywood's most popular stars, while W. E. Hermanson was sinking a beautiful putt for a 1-up win over Gordon Williams in the same flight. Paul Ferrell caught Victor Girard when the popular Rancho star was hooking and chalked up a 3-and-2 win, and will play R. J. Breed, defeated C. W. McKnight, 2 and 1, in another feature match this morning.

A. T. Jergins, who specializes in oil wells that really gush—a flock of them have been disgorging oil and other valuable liquids all over Southern California for months, has another one scheduled for this morning, so hustled through Walter Hunter, 3 and 2, and issued orders to continue drilling. The silver cup in the fourth flight is going to mean as much to the popular golfer as the gusher expected to do its stuff today.

David Butler, fought off Fred Barman, jr., through twenty-two holes before losing the sizzling match, shown on the twenty-third, but interest of the day centered around the "liquidate" flight.

"LIQUIDATERS" SHINE

C. A. H. Narlian was forced to play superhuman golf to defeat the writer, 11 and 10, in what will always remain the best match of any tournament. Narlian reached the fairway on nearly every shot from the tee, was deadly on his appeaches—a fearless putter—and, in fact, the best man of the legion who have already defeated this humble scribe. With the curtain-raiser out of the way, T. H. Girardun lost no time in outwalking M. A. Brunson and claimed a well-earned victory, 3 and 2, just before his worthy opponent tumbled over on the sixteenth. W. D. Frederick added to the family honor by defeating A. H. Rude, 4 and 3, in another match that could just as well have been played on any course.

Neil Harrison, still smarting from a defeat in another flight, chased Conway Tearle all around the Rancho links before claiming a 1-up victory that was not protested. Tearle played on the left side of the course while Harrison spent most of his time shooting from the other side. It was a hot match—but the feature—the Knudson-Rasmussen match littered up at least eighteen fairways with some of the most spectacular golf yet displayed in any golf event. Knudson out-talked Rasmussen on nearly every hole, but the toothpick king was forced to play some golf to defeat the golfing realty man, 2 and 1.

There were a lot of other flights—and players that deserve much mention for while President H. Frank Collir, who wore the doggiest golf socks that ever needed washing, Thursday, was defeating C. Shockley, 1 up, in the consolation flight, Brandon Hurst, nonforgetting handicap chairman, was playing through to the nineteenth hole to defeat W. G. Gunn, 1 up.

STRELINGER RETURNS TO LOS ANGELES SOON

Boxing Commissioner Seth W. P. Strelinger, now touring Europe, has written Gene Doyle that he will be headed for Los Angeles this month. Capt. Strelinger expects to be at his desk in Hollywood by November 1.

SHIPPING and Los Angeles Harbor NEWS

NEW BELT LINE LINK PROPOSED

Port Engineer Submits Plan to Commission

Improvement of West Basin Traffic is Aim

Cost of Project Estimated at About $500,000

Acquisition of rights of way and development involving a viaduct over the West Basin's western tip, building of two miles of double track and other expenditures representing $500,000 are indicated in a program of Harbor Engineer George P. Nicholson, now before the Harbor Commission.

The project would add another link to the municipal belt-line railway, looking toward the final unification of the system. Extension of the belt line to the outer harbor in southern San Pedro is looked for later if the above project is realized.

Petitions would be made to the State Railway Commission for crossings over the Southern Pacific lines and to Maj. H. A. Finch, United States district engineer, for permission to build a trestle over the southwest slip of West Basin. Extension of the municipal line through San Pedro would be carried nearer the water, into existing Pacific Electric tracks, under agreement with that company, according to revised plans.

The change in the West Basin would straighten Harbor Boulevard, but might crowd the yards of the Los Angeles Shipbuilding and Dry Dock Corporation, necessitating its removal to another site, it is said.

Burt Heinley, secretary of the Greater Harbor Committee of 200, will appear before the directors of the San Pedro Chamber of Commerce on the 5th inst. to explain the committee's plans for changes in West Basin.

FREIGHTER BOUGHT BY GYPSUM COMPANY

With the approach of completion of the Standard Gypsum Company's refinery at Long Beach, comes the announcement that the Shipping Board freighter Pallas has been purchased and is shortly to be put in the gypsum trade, between Paracs Island, where the product is mined, and Long Beach and Seattle. Capt. James Griffith of Seattle is shown as the purchaser, the price paid being undisclosed.

The Pallas is a vessel of 2978 net tons and was built at Sparrows Point, Md., in 1920. She is 331.5 feet long, with a beam of 53.1 feet and a depth of 27 feet.

The craft was taken off the vacation grounds at Benicia yesterday and put on dry dock at the Bethlehem yards on San Francisco Bay for survey, cleaning and painting, before entering the new trade.

A thousand passengers will arrive or depart on liners due in Los Angeles Harbor today. The Monsoolia will bring 400 from New York, the H. F. Alexander from Seattle and San Francisco and depart for New York with 250; the Dutch steamer Dinteldyk will arrive from the north and depart tonight with a score for Europe, while the Harvard and Humboldt will get in from San Francisco with hundreds more. The Avalon and Catalina will carry the usual hundreds to and from Catalina Island.

Thirty thousand two hundred and ninety-eight commercial vessels passed through the Panama Canal during its first eleven years of operation, ending August 14, 1925, according to official figures. Tolls received on the vessels, these ships' tonnage of 126,468,536, and carried 134,140,495 tons of cargo. Tolls collected totaled $91,786,995. The total tonnage was 22,745,462 and tolls $21,245,776, exceeded only by the year 1923-24, which showed a tonnage of 25,756,132 and tolls of $23,985,273.

John Pressar, who arrives on the H. F. Alexander on its new run northward today, was given a steamer trunk by boys in his department on the Emma Alexander, which he left. Colored samplers presented him with a gold watch with appropriate engraving. He has been chief steward on the Emma two years, and his transfer is rewarded by the promotion by Harry Proctor of the H. F. Alexander, to chief steward on the line, to a shore side station in New York. Proctor will ride the liner to Gotham as a passenger.

Hugh Mackenzie, general passenger agent for the Dollar Line, is back out at his office in the Los Angeles representatives of the line while down here this week. George Nell becomes district passenger agent; Reid B. Lord, city ticket agent, and Ronald de Long, city passenger agent.

Capt. A. R. Poulpn announced the expected arrival of the steamer Peoples Tuesday on her first visit to this port from Antwerp. She is bringing 60,000 sacks of cement, 1000 tons of cement clinker and 1000 tons of fire clay for Consolidated Steamship Company.

Charles H. Spear, port manager, has been invited to an initiation of twenty candidates into the Native Sons of the Golden West by Admiral Parlor, No. 363, at San Pedro on the 15th inst. He has been an active Native Son many years.

SHIPPING

PORT INDEX

OUTER HARBOR DISTRICT

Berth Nos.
36-55—Outer Harbor Dock and Wharf Company.
56—Kreiger.
57—Municipal High Daisity Cotton Compress.
58—Mexican States Line (McCormick & McFarlane, ...ents.
59-60—Ralph Steamship Line, Furness Line.
70-71—Pan-American Petroleum Company.

SAN PEDRO DISTRICT

72—Southern Pacific slip.
73-74—C. K. Ward, Lumber Company.
81-82—Southern Pacific wharf, south of Fifth street.
86-87—Southern Pacific wharf, north of Fifth street.
88—First street wharf.
90—Swayne & Hoyt, Inc., L. A. Dispatch Line.
94—Marine Engine Works.
95-96—Parkhill-Cuzner Mill & Lumber Company.
97-101—Standard Oil Company.

WEST BASIN DISTRICT

105—L. A. Lumber Products Company.
106-107-108—Los Angeles Shipbuilding & Dry Dock Co.
118-120—Associated Oil Company.
121-123—San Pedro Lumber Company.

WILMINGTON DISTRICT

150-151—Union Oil Company.
152-154—Pacific Steamship Company, Admiral Line, Panama-Pacific Line.
155-157—Los Angeles Steamship Company; United American Lines.
158—Williams Line.
159-160—Hammond & Berry, Inc., Transmarine Corp.
165—Julian Petroleum Corporation.
166-167—Shell Company.
175—California Petroleum Corporation.
176-178—American-Hawaiian Steamship Company.
179-180—Los Angeles Steamship Company.
181—Municipal Oil Loading Wharf.
184-185—Catalina Terminal.
186—C. Lehman, Vegetable Oil Company.
188—Panama Mail Steamship Company; Garland Line.
189-191—Morton, Lilly & Co.
194—Municipal Stockyard.
195-196—Thomas H. McCormick Lumber Company.
198-199—L. W. Blinn Lumber Company.
200-202-204—Consolidated Lumber Company.

TERMINAL ISLAND DISTRICT

214-217—Petroleum Export Company.
222-225—Hammond Lumber Company.
230-A—Dollar Line.
231-C—General Steamship Corporation.
232-233—Crescent Wharf and Warehouse Company.
232-D-E—Luckenbach Steamship Co. (eastbound.)
232-F-G—Luckenbach Steamship Co. (westbound.)
234—Hercules Oil Co.
236—Gilmore Oil Co.
238—Pacific Petroleum Corporation.
240-XYZ—Bethlehem Building Corp.

CARGO ARRIVALS AT THIS PORT

FRIDAY, OCTOBER 2

Steamer DOROTHY LUCKENBACH, Capt. Follett, from Boston, 8:30 a.m. General cargo for Luckenbach Steamship Company.

Motorship FRANK LYNCH, Capt. Hemmersten, from Gray's Harbor, 4 a.m. Lumber cargo for W. J. Gray. Called for bunkers only.

Steamer GEORGIAN, Capt. Brown, from Seattle, 6 a.m. General cargo for American-Hawaiian Steamship Company.

Steamer CITY OF LOS ANGELES, Capt. Hamma, from Honolulu, 8:23 a.m. Passengers and freight for Los Angeles Steamship Company.

Tanker D. G. SCOFIELD, Capt. Fox, from Richmond, 11:50 a.m. To load oil for Standard Oil Company of California.

Steamer YALE, Capt. Self, from San Diego, 1:40 p.m. Passengers and freight for Los Angeles Steamship Company.

Oct. 3—Avalon, Avalon, 10 a.m.
Oct. 3—Catalina, Avalon, 5:45 p.m.

SAILING

Oct. 3—Admiral Fiske, Seattle, 11 a.m.
Oct. 3—H. F. Alexander, New York, 5 p.m.
Oct. 3—Harvard, San Diego, 3 p.m.
Oct. 3—Humboldt, San Francisco, 6 p.m.
Oct. 3—Luckenbach, San Francisco, 6 p.m.
Oct. 3—Osiris, San Francisco, 5 p.m.
Oct. 3—Catalina, Avalon, 10 a.m.
Oct. 3—Avalon, Avalon, 4:30 p.m.
Oct. 4—Columbia, San Francisco, 5 p.m.
Oct. 4—Harvard, San Francisco, 4 p.m.
Oct. 4—Mongolia, San Francisco, 7 a.m.
Oct. 4—Yale, San Diego, 3 p.m.
Oct. 4—Catalina, Avalon, 10 a.m.
Oct. 4—Avalon, Avalon, 4:30 p.m.
Oct. 5—Admiral Evans, San Diego, 5 p.m.
Oct. 5—Catalina, Avalon, 10 a.m.
Oct. 5—Avalon, Avalon, 4:30 p.m.

VESSELS IN PORT

(See Port Index for Berth Locations)

ACTIVE SHIPS

Passenger vessels:

Cabrillo, steamer	183
City of Los Angeles, steamer	154
Hermosa, steamer	Long Beach
Loehgill, British motorship	52
Olivia, German motorship	187

Cargo vessels:

Dakotan, steamer	178
Dorothy Luckenbach, steamer	233
Jeannette R., motorship	Long Beach
Mundelta, steamer	178
Peacock, salvage steamer	185
Willpolo, steamer	156
West Farallon, steamer	241

Oil tankers:

La Brea, steamer	186
Los Alamos, steamer	240
Montebello, steamer	167
Mytilus, British steamer	167
Phoenix, steamer	197

Lumber carriers:

Brookdale, steamer	73
Cascade, steamer	74
Daisy Gadsby, steamer	74
David C. Meyer, steamer	199
Dorothy Wintermote, steamer	55
Sierra, steamer	74
Samoa, steamer	224
San Pedro, steamer	224
Wm. Donovan, motorship	224
Whitney Olson, steamer	122

ON SCHEDULE

Catalina steamers	185

PLEASURE CRAFT

Black Swan, steam yacht	Anchor
Castana, steam yacht	Anchor
Emerald, motor yacht	Anchor
Fisherman, auxiliary schooner	Long Beach
Katoura II, auxiliary schooner	Anchor
Sultana, steam yacht	55

MOTION-PICTURE CRAFT

Bohemia, ship	Long Beach
Dauntless, schooner	Long Beach
Fox, schooner	Long Beach
Indiana, ship	97
Sequoia, schooner	47
William G. Irwin, schooner	47

VESSELS LAID UP

Alejandro, Mexican steamer	205
Herzen, steamer	Long Beach
El Cedro, steamer	195
El Cisne, steamer	195
Gratia, bark	Anchor
Hakadata, Pan. schooner	Long Beach
Matterhorn, motorship	Anchor
L. J. Morse, ship	47
Mesa, barge	Anchor
Raphaelan, barge	164
Monfalcone, barkentine	Long Beach
Walmea, steamer	Anchor
Wm. Braden, schooner	122

COAST AND GEODETIC SURVEY

TIDES FOR OCTOBER, 1925

Los Angeles Harbor

HIGH

Day	Time	Height	Time	Height
3	9:48	6.3	10:17	6.4
4	10:19	6.2	11:09	4.8
5	10:52	5.9	11:51	4.9
6	11:24	5.6		
7	0:52	3.8	12:04	6.2
8	1:34	3.7	12:47	6.4
9	4:41	3.7	2:11	4.4
10	5:51	4.0	3:58	4.4
11	6:40	4.3	4:58	4.9
12	6:40	4.8	6:08	4.9
13	7:14	4.9	6:50	5.1
14	7:34	5.0	7:26	5.1
15	7:58	5.0	8:04	5.3

LOW

Day	Time	Height	Time	Height
3	3:43	0.5	4:18	0.1
4	4:15	1.0	5:04	0.4
5	4:14	1.6	5:48	0.5
6	5:16	2.2	6:41	0.8
7	5:51	2.7	7:50	1.0
8	6:44	3.1	9:18	1.2
9	9:03	3.3	10:38	1.4
10	11:01	3.3	11:20	1.6
11			12:01	2.9
12	0:21	0.8	12:39	2.4
13	0:55	0.7	1:20	2.1
14	1:23	0.6	1:41	1.4
15	1:47	0.6	2:11	1.0

SUN AND MOON

Day	Sunrise	Sunset	Moonrise	Moonset
3	6:03	5:45	6:06	7:14
4	6:04	5:43	7:35	8:16
5	6:05	5:42	8:14	9:17
6	6:05	5:40	8:55	10:16
7	6:06	5:43	9:39	11:15
8	6:07	5:43	10:26	12:05 p.m.
9	6:08	5:41	11:16	12:54
10	6:09	5:40		1:39
11	6:09	5:38	0:08 a.m.	2:20
12	6:10	5:37	1:02	2:58
13	6:11	5:36	1:57	3:33
14	6:12	5:35	2:54	4:06
15	6:13	5:33	3:51	4:38

ARRIVALS AND CLEARANCES AT WORLD'S PORTS

[BY A. P. NIGHT WIRE]

SAN FRANCISCO, Oct. 2.—Arrived: Zenon, 1:25 a.m., Los Angeles; Panama, 4:25 a.m., Juneau; Ryder Manify, 5:55 a.m., Los Angeles; Elizabeth, 5:05 a.m., Los Angeles; Bandit, 7:30 a.m., Ketchikan; Chilkat, 5:35 a.m., Ketchikan; West Ivan, 7:45 a.m., Hongkong; Tahite, 6:55 a.m., Sydney; Jane Stanford, 7:50 a.m., Los Angeles; Harvard, 10 a.m., Los Angeles; Uiscarton, 10:55 a.m., Los Angeles; Port E. Haney, 10:30 a.m., Los Angeles; Centennial, 10:10 a.m., Alitak; Florence Olsen, 11:50 a.m., Newport; Missourian, 1:45 p.m., Seattle; Orator, 5 p.m., Portland.

Departed: Sequoia, 2:05 p.m., Albion; Lewis Luckenbach, 12:05 a.m., New York; Boobvalia, 8 a.m., Vancouver; Francisco, 2:05 p.m., Albion; Harvard, 4:10 p.m., Los Angeles; Charles Christenson, 4:35 p.m., Gray's Harbor; H. F. Alexander, 8:15 p.m., New York; Admiral Farragut, 9 p.m.

SEATTLE, Oct. 2.—Arrived: Motorship Charlie Watson, 11:45 a.m., Bellingham; motorship Eastern Gale, 2 p.m., Ugak, Alaska; U.S.C.G. Discoverer, 3:30 p.m., Alaska; Admiral Rodman, 5:30 a.m., San Francisco; Kaga Maru, 4 a.m., Everett; Emma Alexander, 7 a.m., Los Angeles; Admiral Rodman, 8 a.m., Vancouver, B. C.; West Keats, yesterday, Gray's Harbor.

Departed: Admiral Rodman, 5 p.m., Vancouver, B. C.; Emma Alexander, 4:30 p.m., Raimond, 4:30 p.m., Tacoma; Caddopeak, 5 p.m., Port Angeles; La Purisima, 10 a.m., San Francisco; J. L. Luckenbach, yesterday; motorship Sierra, yesterday; Phyllis, yesterday, Everett.

SAN DIEGO, Oct. 2.—Arrived: El Segundo (tanker), Los Angeles, 12:30 a.m.; Marcus (destroyer,) Mare Island, 9 a.m.; Admiral Fiske, Portland, San Francisco, Los Angeles, 6 a.m.; Cricket, Gray's Harbor, 7:30 a.m.; Mongolia, New York, Havana, Balboa, 9:30 a.m.; Vaughan (Coast Guard cutter,) Los Angeles, 9:30 a.m.

Departed: El Segundo, Los Angeles, 8:15 a.m.; Seattle (cruiser,) Los Angeles, 8 a.m.; Yale, San Francisco, 8 a.m.; Vaughan (Coast Guard cutter,) cruise, 1:30 p.m.; Umatilla (yacht,) San Francisco, 9 a.m.; Admiral Fiske, Portland, 3 p.m.; Nitro (ammunition steamer), Philadelphia, 3:30 p.m.; Mongolia, San Francisco, 9 a.m.; Cricket, Gray's Harbor, 9:30 p.m.; President (power schooner,) Ensenada, with cement barge in tow, 8:30 p.m.

PORTLAND, Oct. 2.—Arrived: Lochsman, 4:15 a.m., Rotterdam and way ports; Bokuro Maru, 5 a.m., Valparaiso; Nebraskan, 4:30 p.m., Baltimore; Admiral Peary, 9 p.m., Los Angeles via San Francisco.

Departed: Yorba Linda, 9 a.m., San Francisco; Cape City, 9 a.m., Los Angeles via San Francisco; Lake Frances, 6 p.m., San Francisco.

TACOMA, Oct. 2.—Arrived: Amur, British Columbia ports, towing barge Granco, 7 a.m.; Raimond, Seattle, 7 a.m.; Phyllis, San Francisco, during night.

Departed: Caddopeak, Wilmington, during night; Rosalie Maloney, British Columbia ports, during night.

VANCOUVER (B. C.) Oct. 2.—Arrived: Canadian Sairm sher, 6 a.m., Quebec; Alvarado, 7 a.m., San Francisco.

Departed: Rochelle, yesterday, Los Angeles; Centaurus, yesterday, Baltimore; Empress of Canada, yesterday, Manila; Kaga Maru, yesterday, Seattle.

EVERETT (Wash.) Oct. 2.—Arrived: Motorship Sierra, J. L. Luckenbach, yesterday; Robin Goodfellow, 5 a.m., Seattle.

Departed: Stanwood, yesterday, Los Angeles.

RAYMOND (Wash.) Oct. 2.—Arrived: Trinidad, yesterday, San Diego, May.

Departed: Gray's Harbor, yesterday, San Francisco; Claremont, yesterday, Los Angeles.

GRAY'S HARBOR (Wash.) Oct

A CHUCKLE for EVERYBODY

LOCAL LAUGHS

Each week The Times produces a film entitled "Local Laughs," consisting of the fifteen best jokes submitted by local people. Weekly prizes are paid of $5, $3, $2, and twelve of $1 each. A list of threaters showing the film, together with rules for submitting jokes, are given daily in a coupon in The Times. Prize-winning jokes, and names and addresses of winners, appear only on the screen. Jokes receiving honorable mention will be given a place of honor on The Times comic page each week-day, and each of these contributors will receive a souvenir of acknowledgment.

Are you Mrs. Jones, the celebrated author?

Yes.

The famous traveler and lecturer?

That's me.

Here is a subpoena for you.

A. C. Ward, 1131 Santee street, city.

Lawyer (to acquitted client:) Did you steal that horse?

Mike: Faith and I always thought I did until you made your plea, but, begorrah, I'm not so sure now.

Mrs. N. G. Goodman, 3321 Vinton avenue, Palms.

"What you all crying for?"

"Mah husband done got religion and beat me up for going to the movies."

A. M. Gordon, 4570 Montenac Place, City.

Boy of five: Mother, I wish you would buy me one of those things that they wear in front to play ball in.

Mother: What is it for? To protect the abdomen?

Boy: Naw, it's to protect the catcher.

Jimmie Cochran, 536 North Lucerne Boulevard, Los Angeles.

THE GUMPS

Pay Day

By Sidney

GASOLINE ALLEY

Home, Sweet Home

By

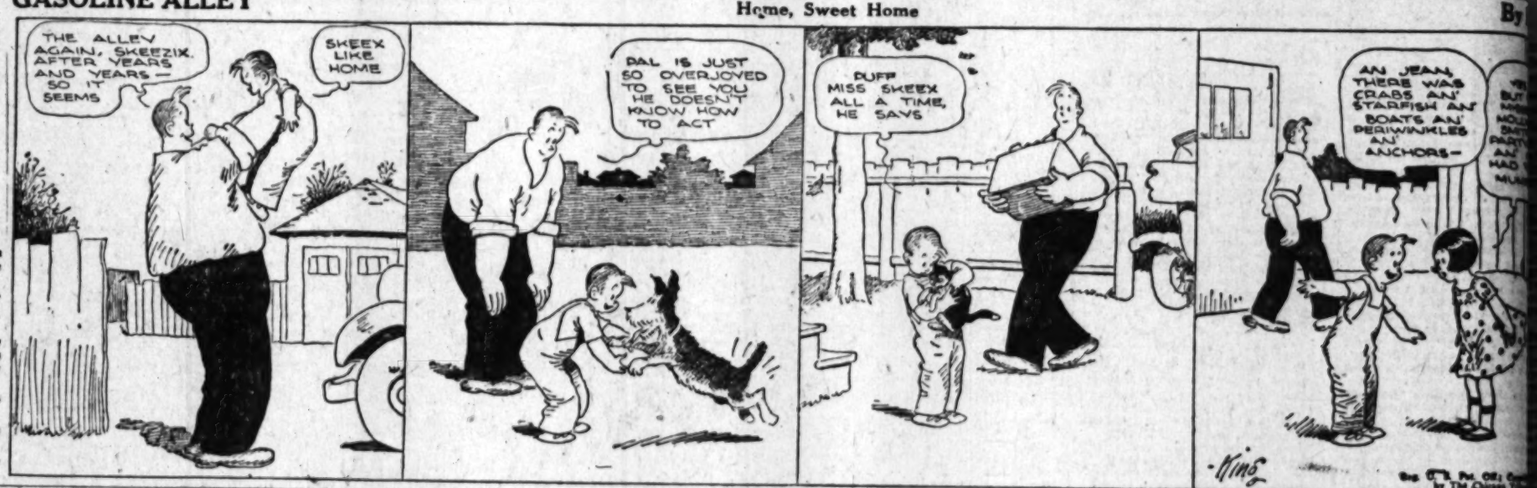

The Minute That Seems A Year.

By GLUYAS WILLIAMS

© McClure Newspaper Syndicate

ELLA CINDERS

The Star-Maker

By Bill Conselman and Charlie P

WINNIE WINKLE, THE BREADWINNER

Sherwood's Round

By Br

REG'LAR FELLERS

Copyright, 1925, by the Bell Syndicate, Inc. Trade Mark Reg. U. S. Pat. Off.

By Gene Byrnes

"Makin' Bleeves" Make a "Real"

MINUTE MOVIES

By Ed Wh

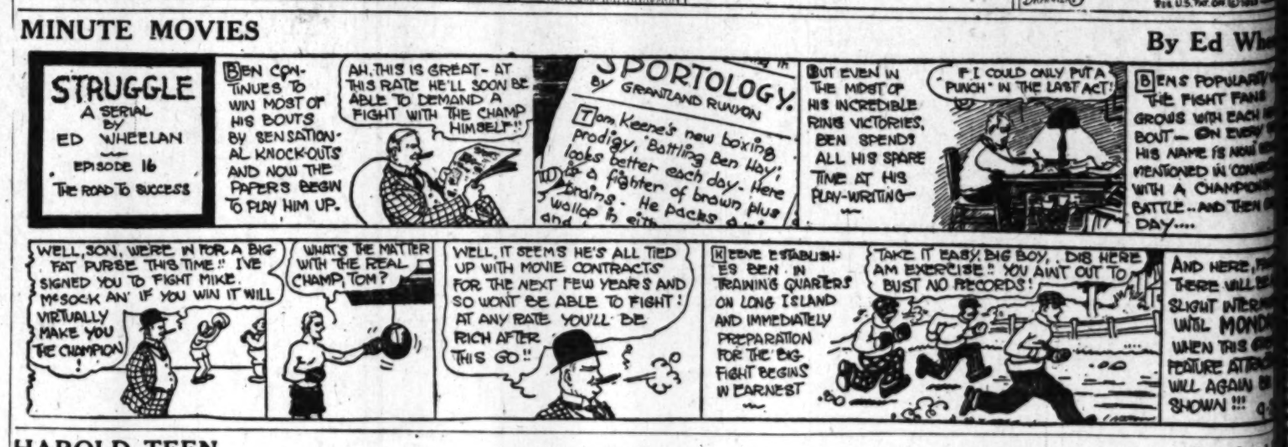

HAROLD TEEN

He Spent All to Rent a Hoss

By Carl

ROP OUTLOOK EPORTED GOOD

urns Grow as Harvesting Season Proceeds

rus Movement Looked or About November 10

tton Prospects Forecast Record Year

With three major crops promising the best returns in history, agricultural outlook in Southern California is becoming brighter as the harvest season proceeds, according to the October issue of Southern California Crops, the monthly field and market report of the agricultural department of the Los Angeles Chamber of Commerce, released yesterday.

Citrus return of $35,000,000, a walnut crop worth $14,000,000, and favorable factors placing the 1925 value of California cotton at $23,000,000, proves that this will be one of Southern California's biggest years in money return, the report states. Crop and market conditions as reported by the department staff, follow:

Citrus sales so far this season justify the announcement of a crop return of $35,000,000, and as there are but 500 cars of Valencias left to ship, California orange shipments for the present season should be over the 15th inst. The prospects for the coming crop, to be ready about November 10, next, are excellent in Central California, where early Navels are maturing rapidly. At the present time, fancy Valencia oranges are ranging about $9.50 a box in the east. The lemon market has lowered a bit during the last week, and f.o.b. quotations are still on the basis of $8@$8.50 a box on choice quality.

CLAMOR FOR GRAPES

The eastern trade, after weeks of lethargy, is now clamoring for California grapes as the production estimates are lowering and other factors are cutting down the first forecasts on carlots available. Stock is scarce for box-making, color is shifting from one district to another, and several other conditions make the situation uncertain. Shipments are running as high as 1400 cars a day, much higher than the peak of any other year, and the total movement to date is greater than at this time last season.

The local grape market was dull during the latter part of September, however, with some grades ranging lower prices in the city than were paid in the field. This is said to be due to the activities of local prohibition enforcement officials.

First estimates on the Southern California fruit pack have been released by the Southern California Canners' Association, showing that 1,100,000 cases of peaches, 400,000 cases of apricots, and 25,000 cases of miscellaneous fruits was the Southland's output. This is considerably higher than recent estimates, but in agreement with the forecast made by this department two months ago.

PEAR CROP SMALL

The Tehachapi pear crop was largely lost early this year, and little shipment will be made, the bulk of the crop coming south to the San Fernando Valley canneries by truck. Antelope Valley pears are being released slowly from storage, both here and in the East, at good prices. Yucaipa apples will not be a factor on the market this year, as there is but a 25 per cent normal crop. Inyo county has a fair crop of apples this year and they were marketed locally at a relatively low price.

Southern California almonds failed to come up to expectations and the crop will be about one-fair1 ahort. The opening prices range about 4 cents higher than last year.

The walnut harvest is under way in all districts, with latest estimates by the California Walnut Growers' Exchange placing the crop 25 per cent above normal, or a yield of 54,000,000 pounds, indicating a return of $14,000,000 as against $11,000,000 last year. Opening prices set by the exchange September 30 averaged about 1 cent lower than last year and, according to Carlyle Thorpe, exchange general manager, market conditions are favorable and no difficulty will be experienced in disposing of the crop, which should be fairly well cleaned up after the holidays.

COTTON PRODUCTION UP

With the exception of cotton and alfalfa, field-crop conditions in Southern California are below normal. The cotton prospects are bright, however, with ginning under way in most districts. In the San Joaquin Valley particularly will there be a bumper crop. Indicative of the adaptability of California lands for cotton were recent figures released by the Federal Department of Agriculture, which places the nation's average cotton production at 143.5 pounds an acre, while the California average is 314 pounds an acre. In Kern county there are 31,500 acres, from which a yield of 35,000 bales is expected. The State crop, including Lower California, is placed at 132,000 bales by recent estimates, to be produced as follows: Imperial Valley, Mexico, 75,000 to 80,000 bales (140,000 acres;) Imperial Valley, 17,000 bales (34,000 acres;) Riverside county, 17,000 bales (22,000 acres:) Kern county, 15,000 bales (31,500 acres.) and the remainder of the San Joaquin Valley, approximately 50,000 bales (91,500 acres.)

SUGAR RANGE

[Furnished by A. A. Housman & Co., 315 West Fourth street.)

	Open	High	Low	Close
[illegible]	2.18	2.21	2.18	2.21
[illegible]	2.21	2.28	2.21	2.27
January	2.30	2.37	2.30	2.35
[illegible]	2.16	2.28	2.16	2.21
[illegible]	2.40	2.45	2.40	2.44@2.45
[illegible]	2.49	2.54	2.49	2.54

Sugar Prices

[BY A. P. NIGHT WIRE]

NEW YORK, Oct. 3.—Raw sugar, 3.92; re-

BUSINESS

FINANCIAL

COMMERCE

CROP OUTLOOK REPORTED GOOD

Returns Grow as Harvesting Season Proceeds

Citrus Movement Looked for About November 10

Cotton Prospects Forecast Record Year

With three major crops promising the best returns in history, the agricultural outlook in Southern California is becoming brighter as the harvest season proceeds, according to the October issue of Southern California Crops, the quarterly field and market report of the agricultural department of the Los Angeles Chamber of Commerce, released yesterday.

A citrus return of $85,000,000, a walnut crop worth $14,000,000, and valuable factors placing the 1925 value of California cotton at $23,-000,000, proves that this will be one of Southern California's big-gest years in money return, the report states. Crop and market conditions as reported by the department staff, follow:

Citrus sales so far this season despite the announcement of a crop return of $85,000,000, and as there are but 500 cars of Valencias left to ship, California orange shipments for the present season should be over the 15th inst. The prospects for the coming crop, to be ready about November 10, next, are excellent in Central California, where early Navels are maturing rapidly. At the present time, fancy Valencia oranges are bringing about $5.50 a box in the East. The lemon market has lowered a bit during the last week, but f.o.b. quotations are still on a basis of $4@$5.50 a box on choice quality.

CLAMOR FOR GRAPES

The eastern trade, after weeks of lethargy, is now clamoring for California grapes as the production estimates are lowering and other districts are cutting down the first forecasts on carlots available. There is scarce for box-making, other is shifting from one district to another, and several other conditions make the situation uncertain. Shipments are running as high as 1400 cars a day, much higher than the peak of any other year, and the total movement to date is greater than at this time last season.

The local grape market was dull during the latter part of September, however, with some grades bringing lower prices in the city than was paid in the field. This was said to be due to the activities of local prohibition enforcement officials.

First estimates on the Southern California fruit pack have been released by the Southern California Canners' Association, showing that 2,100,000 cases of peaches, 400,-000 cases of apricots, and 25,000 cases of miscellaneous fruits was the husband's output. This is considerably higher than recent estimates, but in agreement with the forecast made by this department two months ago.

PEAR CROP SMALL

The Tehachapi pear crop was largely lost early this year, and little shipment will be made, the bulk of the crop coming south to San Fernando Valley canneries by truck. Antelope Valley pears are being released slowly from storage, both here and in the East, at good prices. Tuscalpa apples will not be a factor on the market this year, as there is but a 25 per cent normal crop. Inyo county has a fair crop of apples this year and they were marketed locally at a relatively low price.

Southern California almonds failed to come up to expectations and the crop will be about one-third short. The opening prices range about 4 cents higher than last year.

The walnut harvest is under way in all districts, with latest estimate by the California Walnut Growers' Exchange placing the crop 25 per cent above normal, or a total of 54,000,000 pounds, indicating a return of $14,000,000 as against $11,000,000 last year. Opening prices set by the exchange September 30 averaged about 1 cent lower than last year and, according to Carlyle Thorpe, ex-change general manager, market conditions are favorable and no difficulty will be experienced in disposing of the crop, which should be fairly well cleaned up after the holidays.

COTTON PRODUCTION UP

With the exception of cotton and late field-crop conditions in Southern California are below normal, the cotton prospects are bright, however, with ginning under way in most districts. In the San Joaquin Valley particularly will there be a bumper crop. Indicative of the adaptability of California lands for cotton were recent figures released by the Federal Department of Agriculture, which places the nation's average lint production at 143.5 pounds per acre, while the California average is 314 pounds an acre. In Kern county there are 31,500 acres, from which a yield of 35,000 bales is expected. The State crop, including Lower California, is placed at 191,000 bales by recent estimates, to be produced as follows: Imperial Valley, Mexico, 75,000 to 80,000 bales (140,000 acres;) Imperial Valley, 17,000 bales ($4,000 acres;) Riverside county, 17,000 bales (32,000 acres;) Kern county, 35,000 bales ($1,500 acres,) and the remainder of the San Joaquin Valley, approximately 50,000 bales (91,500 acres.)

TEXTILE FOUNDATION LAID

Production of Cotton Increasing; Wool Moving to Los Angeles Harbor for Storage

BY EARLE E. CROWE

Textile centers and concentration points for the raw products are not built in a day, but the evidence points to satisfactory progress along these lines in Los Angeles. Yesterday in Riverside cotton growers, merchants, and several Southern California bankers attended a conference under the auspices of the California Development Association to promote the development of the cotton industry. Earlier in the week, as the result of a definite campaign to establish Los Angeles as a wool concentration point, the first wool shipment of the year arrived at the harbor for storage until market conditions are propitious for selling.

As competent textile engineers and recognized trade authorities have asserted, Southern California is a logical center for the development of the textile industry. Cotton and wool are produced in the hinterland under advantageous conditions. The volume of production of both products is increasing, which alone affords a basis for serious consideration concerning the establishment of manufacturing and storage facilities near the source of production. Where other circumstances are favorable, the proximity of raw material is greatly desired by manufacturers, and men of vision and means are ready to demonstrate that the other factors are in favor of Los Angeles.

MARKET LARGE

They cite statistics of consumption to show that the market for textiles is here. They are able to show that the labor supply is adequate; that cheap power is available; that mills located here, because of lower transportation costs from the production centers, have an important advantage over eastern competitors; and that the harbor facilities provide an important water outlet to the Atlantic Coast and the markets bordering on the Pacific.

Concerning wool, these are some of the facts related to prospective organizers of textile companies and eastern buyers now shipping by rail across the country to the Atlantic Coast:

The twelve Western States produce 65 per cent of the total domestic wool clip, while the Atlantic Coast States produce only about 5 per cent. The Atlantic Coast, however, manufactures 92 per cent of all the woolen goods, while only 1 per cent is manufactured in the Western States.

Consumption annually in eleven Western States of woolen and worsted goods, including dresses and men's and boys' suits and overcoats, is estimated at approximately $275,000,000. At the rate population is increasing, the market should absorb constantly increasing amounts each year.

The cost of operating an average-sized mill is at least 10 per cent less in Los Angeles than in New England. The same mill, it is estimated, can save more than $25,-000 a year in freight, or approximately two-thirds of the freight bill paid by the New England mill.

COTTON FACTS TOLD

To the cotton manufacturers, the arguments are somewhat similar. It is shown that the production of high quality cotton is steadily increasing, acreage expanding this season 21 per cent over 1924 in California alone, and the yield jumping to a new record of approximately 250,000 bales in the entire Pacific-Southwest.

Consumption of cotton goods in Southern California is estimated at a value of $110,000,000. Distribution of cotton goods at favorable rates is possible to more than 3,200,000 people living in Southern California, Arizona and New Mexico. Through Los Angeles Harbor, easy access is had to the lands bordering on the Pacific, which contain two-thirds of the world's population.

As in wool manufacturing, transportation rates, power costs, labor conditions and other factors permit more economical operation of cotton mills in Los Angeles than in New England or in the South. All of these data are the results of an investigation by M. H. Merrill & Co., engineers, in conjunction with the Chamber of Commerce.

Even with all of these advantages, the process of building a textile center in Los Angeles will proceed slowly. It took years to bring mill operators from New England to the Southern States, where the raw product is available at low transportation costs. Boston and other Atlantic Coast cities, however, have managed to retain a firm hold on the woolen mills, despite the cost of bringing the wool across the continent and by water from Australia.

Ultimately, however, the economics of the situation will demand the readjustment that Los Angeles confidently anticipates.

Dry Goods Trade in Local Field Reports Gains

Bradstreet's report for the week on business conditions in the Los Angeles district will say:

"Satisfactory gains are reported in the dry goods, women's ready-to-wear and women's shops, with but little improvement in men's wearing apparel. Downtown hotels report good business with some decrease in winter reservations. Real estate is improving, but with little activity in new subdivisions. Building is normal. The Dominguez and Rosecrans oil fields show decreases in production; other fields maintaining normal production, with good supply on hand. Weather remains good. Grapes and apples in demand. Lettuce finding good market with good prices."

FLAXSEED MARKET

[EXCLUSIVE DISPATCH]

DULUTH (Minn.) Oct. 2. — Selling orders flooded the flaxseed market right from the opening bell today and pressure was maintained throughout the session, with buying support practically nonexistent. Prices broke sharply, October dropping 4¾c, and other deliveries were off 3@4¼c on the day. Close: October, 2.50¾; November, 2.52¾; December, 2.55½; May, 2.61; track, 2.56¾@2.62¾.

Minneapolis: Flaxseed demand slower; No. 1 seed on spot quoted at 2.53¾@2.57; to arrive at 2.53¾@2.56; receipts, 62 cars; last year, 74 cars; shipments, 18 cars; last year, 55 cars.

IRON TRADE LIVELIER IN COAST AREA

Oakland Pipe Line Order for 75,000 Tons Largest Ever Placed

BY DON PARTRIDGE

(Associate Editor, Iron Trade Review.)

The most important steel tonnage ever placed on the Coast and the largest of its kind ever placed in this country or abroad was awarded to Twohy Brothers, who secured the general contract for the Oakland pipe-line project, in which 75,000 tons of plates are involved. Both the local and eastern trade have been keenly interested in this line for many weeks. The fabrication of the welded pipe will be done by the Newport News Shipbuilding and Dry Dock Company, and the Steel Tank and Pipe Company of Berkeley. It is understood that the majority of the work will be done at the plant of the latter company in Berkeley. While verification of the price at which the plates went could not be obtained, the trade generally is of the opinion that at least 2.15 cents c.l.f. was named and possibly 2 cents.

Other plate awards exceeded 2000 tons, and included 1500 tons for five 80,000-barrel tanks for the General Petroleum Corporation in Los Angeles, 325 tons for gate valves, etc., for the South San Joaquin Irrigation District at Manteca, placed with the Moore Dry Dock Company, and 300 tons for the Sutherlin (Or.) pipe line secured by the Coast Culvera and Flume Company. The general run of the market is now 2.25 to 2.30 cents c.i.f.

Demand for structural shapes is good, and this class of material is moving much more actively than any other at present. Prices range from 2:30 to 2:35 cents c.l.f. Awards exceeded 500 tons, of which the Baker Iron Works secured 400 tons for a hospital in Los Angeles, and the Central Iron Works 150 tons for an apartment in San Francisco. Pending business aggregates over 3000 tons.

Cast-iron pipe prices remain around $50 a ton delivered. Awards totaled over 1550 tons, and included 744 tons for Needles, 333 tons for Mesa, Ariz., and 354 tons for Santa Monica. Pending tonnages call for over 4000 tons.

The Los Angeles Railway Corporation is asking for figures on 1200 tons of 116-pound girder rails, and 250 kegs of track spikes, while the Key System Transit is in the market for 100 tons of 70-pound rails, and 250 kegs of track spikes. The Harbor Board at San Francisco has placed 108 tons of 85-pound rails with an importer of foreign material at $45 a ton c.i.f., duty paid.

Bankers Offer Gold Bonds of Coffee Colony

A new issue of $3,000,000 Department of Antioquia, Republic of Colombia, 7 per cent twenty-year external secured sinking fund gold bonds, series A, is being offered by Blair & Co., Inc., and E. H. Rollins & Sons, at 90, and accrued interest to yield approximately from 8.01 per cent to 22.79 per cent, according to redemption dates.

The bonds, dated July 1, 1925, and due July 1, 1945, constitute the first offering of an authorized issue of $20,000,000. They are callable as a whole only, except for the sinking fund, at 102 1-2 and accrued interest on July 1, 1935, and on any interest date thereafter.

The Department of Antioquia is the largest of the departments of the Republican of Colombia, having an area of 25,000 square miles and a population of over 800,000. Antioquia produces approximately one-fourth of the coffee grown in the Republic, which is the second largest producer of coffee in the world. There are over 60,000,000 coffee trees in Antioquia, and the 1925 production is estimated at about $16,000,000.

The proceeds of the present issue will be used to provide for the retirement of 2,628,000 francs external bonds and approximately $774,-296 floating debt of the Antioquia Railway, the balance to be used for extensions, additions and improvements to the Antioquia Railway or for other railway construction.

MARKET AVERAGES

[EXCLUSIVE DISPATCH]

NEW YORK, Oct. 2.—Today's stock range, as compiled by the New York Times:

	High	Low	Close	Net Change
25 railroads	94.69	94.01	94.28	+.19
25 industrials	169.58	167.20	168.50	+1.87
50 stocks	127.15	125.61	126.54	+.83

Yearly range fifty stocks:

*1925	127.15 Oct.	101.18 Mar.	
1924	107.23 Dec.	87.28 Apr.	
1923	92.52 Mar.	77.15 Oct.	
1922	93.06 Oct.	68.21 Jan.	
1921	73.15 May	59.93 June	
1920	94.07 Apr.	62.70 Dec.	
1919	99.59 Nov.	69.75 Jan.	
1918	89.07 Nov.	84.12 Jan.	
1917	96.46 Jan.	87.47 Dec.	
1916	101.51 Nov.	89.91 Apr.	
1915	94.13 Oct.	58.05 Feb.	
1914	73.30 Jan.	54.47 Dec.	
1913	79.25 Jan.	68.00 June	

*To date.

TURNOVER OF JULIAN INCREASES

Preferred Hits Another New High; Common Off Fractionally

With 11,627 shares crossing the board, Julian preferred continued the active trader on the Los Angeles Stock Exchange yesterday moving up 3-4 of a point to a new high in the movement. The stock opened 1-4 higher at 16, sold heavily at 16 1-4, touched 16 1-2, dropped back to 16 and sold up again at the close to 16 1-4, a net gain of 1-2 point over Thursday's close. Julian common was also an active feature, but sold off 1-2 point to a close at 6.

Southern California Edison common resumed its activity under heavy trading with a half-point advance to 128 1-2, and the 6 per cent preferred sold fractionally higher at 97 1-2, while the 7 per cent preferred sold steady at 111. Los Angeles Investment opened 1 point higher at 5.45, but sagged at the close to 5.40, a net loss of 4 points. Americommercial Corporation recovered the point loss of Thursday, moving back to a close at 188.

The oil list averaged higher, with Marine Corporation leading in the advance with a gain of 2 1-2 points to a close at 1.52. United Oil recovered 1 point under heavy buying and closed at 88 1-4. Union Oil added 1-2 point to 34 7-8, while Union Associates held firm at 34. Gilmore Oil closed at 14, a gain of 1-2 point.

There was little activity in the mining group. San Francisco Gold closed steady at 27 on a light turnover, and Big Jim Mines sold firm at 16 on two transactions. North Star opened 1-2 point lower at 3 1-2, but recovered at the close to 4. Thursday's close. Oatman Gold added 1-2 point to 3 1-2, and Oatman United was steady at 7.

DENIAL OF EDISON DEAL IS REPORTED

North American Officer Quoted; Superpower Firm Owns Stock

More information for the stockholders and traders in the securities of the Southern California Edison Company was disseminated in the stock market yesterday. The first announcement was negative in character, coming in the form of a denial from the North American Company of merger negotiations with the Edison Company and Pacific Gas & Electric. More informative was the statement from the American Superpower Corporation relative to the securities acquired since the publication of its last statement early in July.

The denial of the merger story was printed in a New York newspaper, and was credited to an officer of the North American Company. Stock market gossip has stated that North American, one of the large utility holding companies, and the recent purchaser of Western Power Corporation, was anxious to acquire an interest in the Edison Company in order to jointly operate San Joaquin Light & Power with the Edison properties.

In an official statement, the American Superpower Corporation, another large holding company, announced that since the publication of its last report, the company had acquired stock in Southern California Edison Company, in addition to several others. No statement was made of the number of shares owned.

Other securities purchased by this company since July are listed as Pacific Gas & Electric, The Georgia Railway & Power Company, and Consolidated Gas Company of New York.

Oakland Hotel Serial Coupon Bonds Offered

An issue of $835,000 first mortgage 6½ per cent serial coupon bonds, secured by the new nine-story Leamington Hotel to be erected in Oakland, is being offered by S. W. Straus & Co.

The bonds constitute a direct closed first mortgage on the land in fee, fronting 150 feet on Nineteenth street and 121 feet on Franklin street, and on the building, furniture, furnishings and equipment, valued at $1,468,037.50. The building is to be of steel and concrete fireproof construction, nine stories high, containing approximately 270 guest rooms, fourteen stores and a garage for fifty cars.

The bonds are the direct obligation of the Leamington Hotel Corporation, are registerable as to principal, dated August 15, 1925, and mature serially in from three to fifteen years. They are callable as a whole for the first five years and at 102 thereafter. Interest coupons are payable February 15 and August 15.

BANK NOTES, COINS

Current buying rates, corrected daily by the Foreign Department of the Bank of Italy. (Rates quoted per 100 units.)

Country—	Notes	Gold	Silver
Australia	430.00	440.00	380.00
Belgium	4.70	14.00	7.00
Canada	99.50	98.00	93.00
Denmark	23.60	25.50	18.00
England	481.00	483.00	480.00
Holland	39.50	39.25	39.00
Germany	...	23.50	9.00
Greece (new)	1.20	18.00	7.00
France	4.40	18.00	7.00
Italy	3.90	18.00	7.00
Japan	46.25	48.50	32.00
Norway	19.50	25.50	18.00
Spain	14.05	18.00	10.00
Sweden	26.60	25.50	18.00
Switzerland	19.30	19.40	7.00

HERRICK GIVEN NEW OFFICE

Union Carbide Pays Tribute To Retiring Executive of Company

[EXCLUSIVE DISPATCH]

NEW YORK, Oct. 2.—Hon. Myron T. Herrick, who has been chairman of the board of the Union Carbide and Carbon Corporation since November, 1917, was today elected honorary chairman, following a meeting of the directors to authorize changes in the official personnel. The directors accepted the resignation of E F. Price, who as vice-president, has been in active charge of the company for thirty years. Resolutions expressing appreciation of his service were adopted.

George O. Knapp, former president of the company, was elected chairman of the board and Jesse J. Ricks, former vice-president, was chosen president. M. J. Carney and G. W. Mead continue as vice-presidents, while Benjamin O'Shea and W. J. Knapp were elevated to similar offices.

Mr. Price, who is retiring to devote his time to personal interests, was recently decorated by the King of Norway, following his successful negotiations for the purchase of a Norwegian power company for the Union Carbide interests.

BANKERS TO ERECT TALL STRUCTURE

Twenty-five-Story Office Building Will be Built in San Francisco

Construction of a twenty-five story Class A office building in the heart of the San Francisco financial district by Hunter, Dulin & Co., investment bankers of Los Angeles, will begin about February 1, 1926, according to an announcement made yesterday at the company's offices in this city.

The new building, which will be erected at a cost of approximately $5,000,000, will be located at the Southwest corner of Sutter and Montgomery streets, on the property known as the Lick estate. By the terms of an option exercised by Hunter, Dulin & Co., it is specified that all leases pertaining to the Lick property shall be acquired.

The title has not yet been passed, yet the Boyd Estate Company has resold the property to Hunter, Dulin & Co., for a sum reported to be $1,250,000. Demolishing of the present two-story buildings will begin immediately, it was said.

Part of the new skyscraper will be occupied by the investment firm, which has offices in the principal cities of California, and headquarters in Los Angeles. The construction plans include provision for a large garage to occupy the basement and sub-basement, the entrance connecting with Montgomery street. It is reported that three full floors of office space have already been rented.

Financing for the new skyscraper will probably be offered to the public within a short time, in the form of bonds, the announcement stated.

AUTO FREIGHT RATES WESTWARD REDUCED

[BY A. P. NIGHT WIRE]

WASHINGTON, Oct. 2.—A reduction in freight rates on automobiles and automobile parts moving from Detroit territory to all points on the Northwestern Pacific Railroad north of Willits, Calif., was ordered today by the Interstate Commerce Commission.

The Clearinghouse

News of Spring Street

An issue of $4,000,000 Iowa Railway and Light Corporation first and refunding mortage 5 1-2 per cent gold bonds is being offered by the Harris Trust and Savings Bank at 99 and interest to yield about 5.55 per cent. The bonds are due October 1, 1945.

The corporation supplies electric light and power, steam heating and gas and electric railway service to a number of thriving communities in the heart of the Iowa corn belt, including Cedar Rapids, Marshalltown and Iowa City. Over 88 per cent of net earnings are derived from the electric light and power business alone.

The bonds will be a first mortgage on eight gas and electric properties, recently acquired and a mortgage on the properties of the Iowa Railway and Light Company subject only to the first and refunding mortgage of that company. Upon the retirement in 1932 of the $8,072,000 of bonds now outstanding, the present issue of 5 1-2 per cent bonds will be secured by a first mortgage upon all of the properties.

Closed Cars Popular

In August, 62 per cent of all cars sold by General Motors were closed cars, compared with 40 per cent in August, 1924, 30 per cent in 1923 and 31 per cent in 1922. The comparison includes Chevrolet, Oldsmobile, Oakland, Buick and Cadillack. As these lines of cars cover practically all price classes, the figures may be taken as representative of the trend of the industry to closed cars.

Utility Earnings Up

The Nevada-California Electric Corporation, through Blyth, Witter & Co., reports gross operating earnings for the month of August as $385,082, compared with $351,-008 in the corresponding month of last year. Operating profits after operating and general expenses and taxes were $207,672, as against $169,461.

For twelve months ended August 31, gross operating earnings were $4,823,598, as compared with $4,-396,701 for the twelve months preceding. Operating profits for the same period were $2,275,605, as against $2,206,002 for the corresponding period of 1924.

Mine Purchase Looms

Sidney Norman, Los Angeles representative of President James J. Godfrey of the Kay Copper Corporation, yesterday confirmed reports appearing last week in the financial columns of New York papers that an English syndicate was negotiating for control of the company's property, fifty miles north of Phoenix, in Yavapai county, Ariz.

Dr. Walter Harvey Weed, well-known mining engineer and geologist, is expected at the mine soon to look over the work accomplished since his first visit in May, and to make further recommendations for future development, Mr. Norman stated.

Pays Back Dividends

Holly Sugar Corporation yesterday declared a dividend of 1 3-4 per cent on account of back dividends and a regular quarterly dividend of 1 3-4 per cent on preferred stock of the company, payable November 2, to stockholders of record the 15th inst.

Into New Quarters

The new building which the Security Trust and Savings Bank has recently completed for its Moneta and Florence branch will be formally opened this afternoon and evening with a public reception lasting from 4 to 9 p.m.

P. R. Dyck is the manager of the new Security branch, which has been located in the same neighborhood for some time in temporary quarters. Mr. Dyck was formerly connected with the Equitable and Eagle Rock Security branches.

RUBBER MARKET

[EXCLUSIVE DISPATCH]

NEW YORK, Oct. 2.—Rubber prices displayed a varying tendency throughout the day's trading, and although spot quotations were slightly under the levels of the previous day, practically all grades made gains in the more distant months. Spot quotations were unchanged to 3c off from Thursday's levels, while future months showed advances of as high as 3c. This is mainly the result of the lack of demand for present rubber, coupled with a lively interest in the future positions. Some buying was noticeable, but manufacturers were out of the market and this was confined to dealers. London came over up a ¼d at 42⅝d. Today's close:

	Spot.	Oct.	Nov.	Dec.
Ribbed smoked sheets	82	89	77	77
Brown crepe, thin, clean	83	79	75	73
First latex crepe	93	90	83	77
Amber No. 3	84	80	76	74
Fine upriver para	74	74	73	70

TRADE HELD ON UPGRADE IN SUMMARY

Dun Says Expected Gains Develop and Continued Expansion Indicated

[BY A. P. NIGHT WIRE]

NEW YORK, Oct. 2.—Dun's tomorrow will say:

"Expected gains in business are developing more fully and further expansion in the last quarter of the year is foreshadowed. All sections of the country are participating in the increased activity that has come with the fall season, while comparatively few trades fail to disclose progress. During the most prosperous periods there invariably are some dull spots, but these now do not detract materially from the favorable conditions that prevail elsewhere. Current dispatches from the West and from the South bring out more clearly that good financial returns from crops are stimulating consumption of merchandise which is of notably larger volume in many instances, and reports of improvement in collections are more general. The insolvency returns reflect the stronger financial situation, with a smaller number in September than for any month for a year, and the smallest liabilities for two years, and various other statistics making gratifying comparisons."

Weekly bank clearances, $9,182,-328,000.

Decided Swing Upward Noted in Wool Prices

[BY A. P. NIGHT WIRE]

BOSTON, Oct. 2.—The Commercial Bulletin will say tomorrow:

"The tendency of the wool market here has been decidedly upward this week and increasingly so as the week has progressed. Medium wools are especially strong, but fine wools are advancing also, the net advance being 3 to 5 per cent.

"The foreign markets are strong. London is tending upward."

The Commercial Bulletin will publish the following quotations tomorrow:

Scoured basis: California northern, 1.20 to 1.25; middle counties, 1.10; southern, 1.00.

Oregon: Eastern No. 1, staple, 1:25 to 1:30; fine and F.M. combing, 1:15 to 1:20; eastern clothing, 1:05 to 1.10; valley, No. 1, 1.06 to 1.10.

London Daily Radio

BY ARTHUR W. KIDDY

BY WIRELESS—EXCLUSIVE DISPATCH

[Copyright, 1925, New York Evening Post, Inc.]

LONDON, Oct. 2.—Financial markets were quieter today, but a cheerful tone again prevailed in response to the lower bank rate.

Foreign securities were fairly good, although a trend developed in the French list, owing to the extraordinary conflicting character of your cables reporting the result of the French debt negotiations. Apparently finance Minister Caillaux has completely failed in any long term arrangement, but he would seem to have forced your hand for a short-term agreement. If so, that would seem stupid, for French credit then is bound to suffer ultimately.

Industrials and rails were in better demand in response to cheaper money indicated by the bank rate reduction. Among the textiles Bradford dyers featured with a big jump on a big bonus in the shape of capitalization of a portion of the reserve and in paying up unissued ordinary shares, and distributing them as fully paid to present stockholders. In addition an increase in the capital is proposed.

American exchange rates held fairly steady, but gold shipments to America probably will begin this week. Rates on Paris turned sharply lower after an unsettled start.

Conditions now favor greater financial activity for the final quarter of the year.

BUSINESS TODAY

Cut in British Bank Rate Means That England Is Willing to Lose More Gold if, in Suffering the Loss, She Can Make the Wheels of Trade Turn More Swiftly.

BY PAUL WILLARD GARRETT

[EXCLUSIVE DISPATCH]

[Copyright, 1925, New York Evening Post, Inc.]

NEW YORK, Oct. 2.—London time is five hours earlier than New York time, and most of us were still breakfasting yesterday when Montagu Norman left the board room of the Bank of England to announce that the bank rate had been reduced to 4 per cent. Cable messages of the action reached Wall street before the market here opened. It was next to a foregone conclusion that our own Federal Reserve Bank would not raise its rediscount rate in the afternoon and good cheer spread in quarters where continued cheap money is wanted.

Unquestionably the action has strengthened stocks, but strange as it may seem, Wall street has a good many philosophers that are more interested in the cause than the effect of the reduction. What prompts the Bank of England to do something, so soon after the adoption of the gold standard, that threatens to keep its stock of gold?

At the time Great Britain resumed the gold standard this spring the bank rate stood at 5 per cent. Calamity howlers overseas deplored the return of gold, partly on the ground that metal would leave the country, and when, some time later, the rate would be cut to 4½ per cent, they were certain that the outward flow would begin. It is an interesting commentary on the situation that, while England has lost $3,500,000 in gold since the rate was lowered to 4½ per cent early in August, the total gain on balance since the adoption of the gold standard exceeds £5,000,000.

Nobody will deny that the present reduction to 4 per cent will tend to encourage shipments of funds from London, but apparently the authorities are willing to ship some gold now, if necessary, to gain another advantage. To the British authorities, an acceleration in trade activities means a good deal more, at the moment, than continued possession of so much yellow metal.

Great Britain can afford to lower the bank rate just now because depression in trade has released an abundance of funds, but it is to a revival of business that the authorities are looking.

Critics of the government have been declaring that stagnancy in trade results from the return so soon to gold. Perhaps the authorities believe that it will be a feather in their cap if, within a period of six months, they can restore the gold standard and cheap enough money to justify a 4 per cent bank rate. Certainly Europe now will await development in the earnest hope that the action may stir up business.

BUSINESS PHILOSOPHY

By William Feather

THE individual is a law unto himself—the group is a known quantity. This, we believe, helps to explain why an organization becomes more powerful, more efficient than an individual.

The individual is erratic, subject to alternating spells of gloom and optimism; he is productive today, but tomorrow he is without an idea. He is not stable.

The organization, on the other hand, is subject to a definite law of averages. It will turn out a product of uniform quality and quantity; it will make fewer mistakes than the individual; and it will be on the job every day.

Southern California Edison Securities

Bought—Sold—Quoted

Howard G. Ruth Company

Established 1910

INVESTMENT SECURITIES

Members L. A. Stock Exchange

923 Pacific Mutual Bldg., Los Angeles

TR. 0449

West Coast Theatres, Inc. General Mtg. 6½s

An Excellent Opportunity For Safe, Profitable SHORT-TERM Investment In a Well-Established Business Operating Throughout California.

Price 100; Yield 6.50%

Send for Circular.

Banks, Huntley & Co.

Members Los Angeles Stock Exchange

1212 STOCK EXCHANGE BLDG.

Phone MEtropolitan 4300

TAX EXEMPT SECURITIES

YIELDING ATTRACTIVE RATES

District Bond Company

SUITE 508 TITLE INSURANCE BLDG.

TELEPHONE METROPOLITAN 0024

We Own and Offer for Sale

8% First Mortgages on Improved Los Angeles Real Estate

Amounts $500 to $100,000

AMERICAN MORTGAGE CO.

ESTABLISHED 1913

Paid Up Capital and Surplus $1,250,000

1049 S. Hill St. Trinity 8181

A. M. Clifford

Investment Counselor and Financial Analyst

Advises with Clients from a disinterested position, upon all matters pertaining to Bonds or Stock investments.

"No Securities to Sell"

Stock Exchange Building Los Angeles

THE FIRESTONE TIRE & RUBBER CO.

AKRON, OHIO

Dividend, Common Stock

A dividend of one and one-half dollars ($1.50) per share on the Common Stock of this Company has been declared, payable October 20, 1925 to stockholders of record at the close of business October 10, 1925.

Dividend, 6% Preferred Stock

The regular quarterly dividend of one and one-half per cent (1½%) on the 6% Preferred Stock of this Company has been declared, payable October 15, 1925 to stockholders of record at the close of business October 1, 1925.

A. J. SHEA, Treasurer.

BOND QUOTATIONS

French Issues Weak

[BY A. P. NIGHT WIRE]

NEW YORK, Oct. 2.—Rallying tendencies in the domestic bond list, following the continuance of the local Federal Reserve Bank rate at 3 1-2 per cent, today provided a striking contrast to the weakness of French obligations which were depressed by the failure of the debt-funding negotiations at Washington to produce a definite settlement.

The initial flow of buying orders for many attractive bonds gave evidence that the restraint which had been imposed upon recent trading by fears of higher bank rates had been removed, and thereafter accumulation proceeded vigorously in many sections of the list.

The relative firmness of time money rates, however, tempered buying enthusiasm and most of the trading centered in issues with speculative possibilities.

Wall Street's reception of the provisional plan outlined for settling the French debt was reflected in heavy selling of all the French obligations listed on the New York Stock Exchange. Losses in most of the government, city and railroad issues ranged from one to 2 3-8 points with about $1,000,000 of the bonds changing hands.

Oil bonds gave the best demonstration of group strength in the domestic list, being bolstered up by the revival of interest in the petroleum shares. Skelley Oil 6's jumped almost four points and Pan-American and Sinclair liens scored moderate gains.

A spurt of more than six points in Florida, Western and Northern 7's was one of the features of trading in railroad bonds. Other issues in demand included Louisville & Nashville 4's, Pere Marquette 5's, International Great Northern Adjustment 6's, Oregon-Washington 4's, and some of the St. Paul liens.

Strength of chemical shares was communicated to the bonds of these companies, with Virginia-Carolina issues rallying one to almost 5 points.

Following are yesterday's high, low and closing prices of bonds on the New York Stock Exchange and the total sales of each bond.

UNITED STATES GOVERNMENT BONDS
(Dollars and Thirty-seconds of Dollars)

	(Sales in $1000)	High	Low	Close
Liberty 3½s	330	100-9	100-2	....
Do. 2nd 4s		100-10	....	....
Do. 1st 4½s	1,100	101-1	100-31	....
Do. 2nd 4½s	210	100-31	100-28	....
Do. 3rd 4½s	132	101-12	101-10	101-10
Do. 4th 4¼s	1,100	101-10	101-8	101-8
U. S. Treasury 4s	5	102-3	102-3	102-3
Do. 4½s	7	106-9	106-9	....

FOREIGN
(Sales in $1000)

		High	Low	Close
Anglo-European Bk., Wks. 6s	3	99½	....	....
Argentine Govt. 7s	27	107½	107½	107½
Do. 6s, 2d ser.	30	100	100	100
Austrian Govt. 8s, loan 26	1	100½	100½	100½
Chinese Govt. 8s	1	90	....	....
City of Bordeaux 6s	3	97½	97½	....
City of Copenhagen 5½s	1	97	....	....
City of Copenhagen 5s	1	97	....	....
City of Gt. Prague 7½s	10	30	30	....
City of Lyons 6s, 1934	1	97½	97½	....
City of Rio de Jan. 8s, '46	34	101½	101½	101½
Czechoslovak Govt. 8s	2	100½	100½	100½
Dominican Rep. 6s, ctfs.	14	91½	91½	91½
Dom. Can. 5½s, conv. '26	17	103½	103½	103½
Do. 5s, '57	1	100	....	....
Dutch East Indies 6s, '47	1	103½	....	....
Do. 5½s, '53	1	99	....	....
French Republic 7½s	65	101½	101	101
Do. 7s	1	100	....	....
Do. 5½s	1	97½	....	....
Do. 5s	1	95	....	....
German govt. loan 7½s, '26	1	100½	....	....
German govt. loan 5½s, '65	1	97½	....	....
Kraft Cheese 5s	1	99	....	....
G.L.C.El.Pr. Japan 7s ctfs.	12	90½	90	90
Do. 6½s	1	90	....	....
Italian Govt. 7s, '51	1	101½	....	....
Indust. Bank of Japan 6s	1	90	....	....
Japanese Govt. 6½s, ctfs.	83	90½	90	90
Kingdom of Belgium 7s	2,100	107½	107½	107½
Do. 6s	1	100	....	....
Kingdom of Denmark 8s	1	107½	....	....
Kingdom of Hungary 7½s	1	93	....	....
Kg. of Netherlands 6s, '72	1	101½	....	....
Do. 3s	1	70	....	....
Kg. of Norway 6s, '44	1	101½	....	....
Kg. Serbs, Croats, Slov. 8s	31	101½	101½	101½
Kingdom of Sweden 6s	1	101½	....	....
Paris-Lyons-Mediter. 6s	1	97	....	....
Rep. of Bolivia 8s	2	92½	92½	92½
Rep. of Chile 6s, '61	42	99	99	99
Do. 6s, '60	1	99	....	....
Rep. of Cuba 5½s	21	101½	101½	101½
Rep. of Finland 7s	1	100½	....	....
Rep. of Haiti 6s	1	97	....	....
Rep. of Poland 8s	32	97½	97½	97½
Rep. of Uruguay 8s	1	107½	....	....
State of Sao Paulo 8s	1	97½	....	....
Swiss Govt. 5½s, '29	1	101½	....	....
U.K. of G.B.&I. 5½s, '29	1	101½	....	....
Do. 5½s, '37	1	97	....	....
U. S. of Brazil 8s	1	92	....	....
U.S. of Mex. Ext. 5s, '45	1	92	....	....
U.S. Mex. 4s, 1st ass. 4s	10	78	....	....

DOMESTIC

Amer. Agr. Chem. 7½s	30	106	105½	....
Amer. Steel Found. 5s	1	100½	100½	....
Amer. Chain 7s, ser. A	1	101	....	....
Amer. Smelting 5s	1	101	....	....
Amer. Sugar 6s	3	107½	....	....
Amer. Tel. & Tel. 7½s	1	116	116	116
Do. cpn. 5s, '60	1	101½	....	....
Do. cpn. 5s, '46	1	101½	....	....
Amer. Wrought. & M. 6s	2	101½	101½	101½
Amer. Writ. Paper 8s, ctfs.	3	101	....	....
Anaconda Cop. 7s, '38	23	107½	107½	107½
Do. 6s, '29	67	103½	103½	103½
Andes Cop. 8s, ctfs.	1	102	....	....
Armour & Co. of Del. 5½s	15	99½	99½	99½
Armour & Co. of Ill. 5s	1	99	....	....
Atl. & Dble. 4½s, '28	22	102	102	102
Do. 1st 5s, ctfs.	2	101½	101	101½
Balt. & Ohio 6s, '48	1	101½	....	....
Do. 5s, '95	1	97½	....	....
Beth. Steel 5½s, ser. A	1	100½	....	....
Buckeye Steel cvs. 5s, A	42	94	....	....
Do. 6s, '42	1	97	....	....
Brier Hill Steel 5½s	1	97	....	....
Calif. Edison cvs. 5s, A	10	101½	101½	....
Calif. Petroleum 5s, '38	1	97	....	....
Can. Nor. Pow. 7s, ser. B	2	100½	100½	100½
Can. Pac. 4s, '46	1	97	....	....
Carb. & Shaw. 4s, ctfs.	1	90	....	....
Cent. Pac. 1st ref. 4s	1	94½	....	....
Chesapeake & Ohio 5s, '39	1	97½	....	....
Chic. & Alton 3½s	1	80	....	....
Chic. & E.Ill. 5s	1	97	....	....
Chic. & N.W. gen. 4s	1	74	....	....
Chic. Gt. Western 4s	16	62½	62½	62½
C.M.&St.P. cvt. 4½s, A	20	48½	48½	48½
Do. 4½s	1	48	....	....
Chic. R. I. & Pac. 4s	23	77½	77½	77½
C.R.I.&P. 5s, ctfs.	1	91	....	....
C.T.H.&S.E. 1st 5s	1	81½	81½	81½
Chic. Un. Stn. 5s, ctfs.	17	100½	100½	100½
Chic. & Westn. Ind. 6s	1	104	....	....
Chile Copper 5s	72	100½	100½	100½
Colo. Ind. 5s, ctfs.	1	100	....	....
Colo. & S. 4½s, ctfs.	1	97	....	....
Commonwealth Pow. 6s	10	102½	....	....
Comm. Cable 1st 5s, reg.	1	101	....	....
Con. Gas N. Y. deb. 5½s	23	103½	103½	103½
Consumers' Power 5s	23	97½	96½	....
Cuba C. Sug. 7s, ctfs.	1	97	97	97
Cuba N. Ry. 6s ctfs. dep.	1	100	....	....
Del. & Hud. cvt. 6s	10	140½	....	....
Do. 7s, 1st ref.	1	97	97	97
Do. gen. 4s	1	82½	....	....
Detroit Edison cvt. 6s	13	107½	107	....
Dodge Bros. deb. 6s	1220	97½	96½	96½
Duquesne Light 5s	1	97½	....	....
Empire Gas & Fuel 7½s	31	100½	100½	100½
Erie 1st con. g. 4s	3	73½	73½	....
Do. gen. lien 4s	1	58	....	....
Florida West & North 7s	30	110½	107	110½
Goodrich 6½s	1	100	....	....
Goodyear T.&R. 8s, '41	39	110½	110	110½
Do. 8s, '41	1	120½	....	....
Grand Trunk Ry. Can. 7s	1	101	....	....
Great Northern 7s, A	1	108	108	108
Do. 5s	1	93	94½	....
Hud. & Man. ref. 5s, A	4	120	91½	91½
Do. adj. inc. 5s	126	78	77½	78
Humble Oil & Ref. 5½s	7	100½	....	....
Illinois Bell Tel. 7½s	30	109½	109½	109½
Illinois Central 5½s	39	107½	107	107½
I.C.C.St.L.&N.O. 5s	10	99½	....	....
Interb. Rap. Tran. 6s	1	94	94	94
Interborough Rap. Trans.	14	90	90	90
Do. 7½s, 1b stpd	98	68	67½	68
Inter. & Gt. North. adj. 6s	13	75½	75½	75½
Inter. Mere. Mar. 1st 6s	1	84	....	....
Inter. Paper cvt. 5s, A	1	91½	....	....
Kan. City, Ft. S. & M. 4s	1	67½	....	....
Kan. City P. & L. 5s	1	99	99½	....
Kansas City Southern 5s	1	90½	90½	....
Kansas City Terminal 4s	1	91½	91½	....
Kansas Gas & Elec. 6s	1	101	....	....
Kelly-Springfield Tire 6s	1	101	....	....
Laclede Gas of St. L. 5½s	15	100½	100	100½
Lake S.&M.S. gen. 4s, '28	15	99½	....	....
L. & N. 1st reg. 4½s	4	94½	....	....
Do. unified 4s	5	85½	85½	85½
Louisville Gas & Elec. 5s	1	98½	....	....
Manati Sugar 7½s	3	100	99½	100
Manhattan Ry. cons. 4s	1	88½	88½	88½
Market St. Ry. 7s	12	100½	....	....
Middlestreet Pass. 5½s	43	100½	99½	99½
Midvale Steel cvt. 5½s	1	91½	91½	91½
Miss. & St. L. 1st ref. 4s	1	71	....	....
M.K.&T. new pr. lien 5s, A	7	95½	95½	95½
Do. 1st ref. 4s, A	67	89½	89½	89½
Mo. Pacific 1st 5s	3	101½	101	....
Do. gen. 4s	18	64½	64½	64½
Montana Power 5s, A	1	98½	....	....
Montreal Tramway 5s	15	97½	97½	97½
Morris & Co. 1st 4½s	1	93½	....	....
Murray Body Corp. 6½s	1	99½	99½	99½
National Acme 7½s	22	95½	95½	95½
N.O.T.&M. 5½s	33	102	101½	....
N.Y. Cen. rfg. & imp. 5s	62	101½	101½	....
Do. imp. 4½s	78	91½	91½	....
N.Y.C.&St.L. 5½s	26	97	96½	97
N. Y. Edison rfg. 5s	4	100½	....	....
N.Y.N.H.&H. cvt. 6s, '48	9	91½	....	....
N. Y. Rys. Corp. inc. 6s	3	27½	27½	....
N. Y. Tel. ref. 6s, '41	33	107	106½	106½
Do. gen. 4½s	25	97½	97½	97½
N. Y. West & Bos. 4½s	25	88½	88	88½
N.L.&O. Nav. 5s, A	1	96½	....	....
Norfolk & Western cvt. 6s	1	110	....	....
No. Amer. Edison s.f. 6s	11	101	100½	101
No. Ohio Tr. & Ltg. 6s, A	1	94½	94½	....
Northern Pacific ref. 6s, B	2	100½	....	....
Do. pr. lien 4s	3	94½	94½	94½
Ohio Power Line ctfs. 4s	1	90	....	....
Pr.-Wash. R.R. & Nav. 4s	97	85	85½	85
Pitts Steel 7½s	9	106½	106½	....
Pacific Gas & Elec. 5s	4	99½	99½	99½
Pan-Am. Pet. & Tr. 6s	87	100½	100½	100
Do. 1st 6s	15	98	97½	....
Penn. R.R. gen. 4½s	1	97½	....	....
Do. cons. 4½s	1	97½	....	....
Do. gen. 4½s, ser. A	1	97½	....	....
Do. cons. 4s	1	87½	....	....
Peoples Gas, Chic. 6s	1	107½	107½	....
Central of Georgia cons. 5s	1	100½	....	....
Central Pacific 1st 6s	1	100½	100½	100½
Central Pacific gld. 4s	1	87½	87½	....
Chesapeake & Ohio cvt. 5s	1	97½	....	....
Do. 4½s	1	97½	....	....
Chic. & Alton 3½s	5	80½	....	....
Chic. & E.Ill. 5s	1	97	....	....
Chic. & N.W. gen. 4s	1	74	....	....
Chic. Gt. Western 4s	16	62½	62½	62½
C.M.&St.P. cvt. 4½s, A	20	48½	48½	48½
Do. 4½s	1	48	....	....
Chic. R. I. & Pac. 4s	23	77½	77½	77½
C.R.I.&P. 5s, ctfs.	1	91	....	....
C.T.H.&S.E. 1st 5s	1	81½	81½	81½
Chic. Un. Stn. 5s, ctfs.	17	100½	100½	100½
Chic. & Westn. Ind. 6s	1	104	....	....
Chile Copper 5s	72	100½	100½	100½
Colo. Ind. 5s, ctfs.	1	100	....	....
Colo. & S. 4½s, ctfs.	1	97	....	....
Commonwealth Pow. 6s	10	102½	....	....
Comm. Cable 1st 5s, reg.	1	101	....	....
Con. Gas N. Y. deb. 5½s	23	103½	103½	103½
Consumers' Power 5s	23	97½	96½	....
Cuba C. Sug. 7s, ctfs.	1	97	97	97
Cuba N. Ry. 6s ctfs. dep.	1	100	....	....
Del. & Hud. cvt. 6s	10	140½	....	....
Do. 7s, 1st ref.	1	97	97	97
Do. gen. 4s	1	82½	....	....
Detroit Edison cvt. 6s	13	107½	107	....
Dodge Bros. deb. 6s	1220	97½	96½	96½
Duquesne Light 5s	1	97½	....	....
Empire Gas & Fuel 7½s	31	100½	100½	100½
Erie 1st con. g. 4s	3	73½	73½	....
Do. gen. lien 4s	1	58	....	....
Florida West & North 7s	30	110½	107	110½
Goodrich 6½s	1	100	....	....
Goodyear T.&R. 8s, '41	39	110½	110	110½
Do. 8s, '41	1	120½	....	....
Grand Trunk Ry. Can. 7s	1	101	....	....
Great Northern 7s, A	1	108	108	108
Do. 5s	1	93	94½	....
Hud. & Man. ref. 5s, A	4	120	91½	91½
Do. adj. inc. 5s	126	78	77½	78
Humble Oil & Ref. 5½s	7	100½	....	....
Illinois Bell Tel. 7½s	30	109½	109½	109½
Illinois Central 5½s	39	107½	107	107½
I.C.C.St.L.&N.O. 5s	10	99½	....	....
Interb. Rap. Tran. 6s	1	94	94	94
Interborough Rap. Trans.	14	90	90	90
Do. 7½s, 1b stpd	98	68	67½	68
Inter. & Gt. North. adj. 6s	13	75½	75½	75½
Inter. Mere. Mar. 1st 6s	1	84	....	....
Inter. Paper cvt. 5s, A	1	91½	....	....
Kan. City, Ft. S. & M. 4s	1	67½	....	....
Kan. City P. & L. 5s	1	99	99½	....
Kansas City Southern 5s	1	90½	90½	....
Kansas City Terminal 4s	1	91½	91½	....
Kansas Gas & Elec. 6s	1	101	....	....
Kelly-Springfield Tire 6s	1	101	....	....
Laclede Gas of St. L. 5½s	15	100½	100	100½
Lake S.&M.S. gen. 4s, '28	15	99½	....	....
L. & N. 1st reg. 4½s	4	94½	....	....
Do. unified 4s	5	85½	85½	85½
Louisville Gas & Elec. 5s	1	98½	....	....
Manati Sugar 7½s	3	100	99½	100
Manhattan Ry. cons. 4s	1	88½	88½	88½
Market St. Ry. 7s	12	100½	....	....
Middlestreet Pass. 5½s	43	100½	99½	99½
Midvale Steel cvt. 5½s	1	91½	91½	91½
Miss. & St. L. 1st ref. 4s	1	71	....	....
M.K.&T. new pr. lien 5s, A	7	95½	95½	95½
Do. 1st ref. 4s, A	67	89½	89½	89½
Mo. Pacific 1st 5s	3	101½	101	....
Do. gen. 4s	18	64½	64½	64½
Montana Power 5s, A	1	98½	....	....
Montreal Tramway 5s	15	97½	97½	97½
Morris & Co. 1st 4½s	1	93½	....	....
Murray Body Corp. 6½s	1	99½	99½	99½
National Acme 7½s	22	95½	95½	95½
N.O.T.&M. 5½s	33	102	101½	....
N.Y. Cen. rfg. & imp. 5s	62	101½	101½	....
Do. imp. 4½s	78	91½	91½	....
N.Y.C.&St.L. 5½s	26	97	96½	97
N. Y. Edison rfg. 5s	4	100½	....	....
N.Y.N.H.&H. cvt. 6s, '48	9	91½	....	....
N. Y. Rys. Corp. inc. 6s	3	27½	27½	....
N. Y. Tel. ref. 6s, '41	33	107	106½	106½
Do. gen. 4½s	25	97½	97½	97½
N. Y. West & Bos. 4½s	25	88½	88	88½
N.L.&O. Nav. 5s, A	1	96½	....	....
Norfolk & Western cvt. 6s	1	110	....	....
No. Amer. Edison s.f. 6s	11	101	100½	101
No. Ohio Tr. & Ltg. 6s, A	1	94½	94½	....
Northern Pacific ref. 6s, B	2	100½	....	....
Do. pr. lien 4s	3	94½	94½	94½
Ohio Power Line ctfs. 4s	1	90	....	....
Pr.-Wash. R.R. & Nav. 4s	97	85	85½	85
Pitts Steel 7½s	9	106½	106½	....
Pacific Gas & Elec. 5s	4	99½	99½	99½
Pan-Am. Pet. & Tr. 6s	87	100½	100½	100
Do. 1st 6s	15	98	97½	....
Penn. R.R. gen. 4½s	1	97½	....	....
Do. cons. 4½s	1	97½	....	....
Do. gen. 4½s, ser. A	1	97½	....	....
Do. cons. 4s	1	87½	....	....
Peoples Gas, Chic. 6s	1	107½	107½	....

MARKET FLASHES

[BY A. P. NIGHT WIRE]

NEW YORK, Oct. 2.—Stocks strong; U. S. Steel leads vigorous rally.

Bonds steady; French issues react; domestic bonds firm.

Foreign exchanges irregular; French francs break 10 points.

Cotton easy; bearish private crop reports.

Sugar steady; trade buying.

Coffee lower; poor spot demand.

CHICAGO, Oct. 2.—Wheat weak; disappointing export.

Corn steady; unfavorable weather.

Cattle steady; choice grades scarce.

Hogs weak.

Pacific Gas & Elec. 5s	4	99½	99½	99½	Bank of America	180.00	....
Pan-Am. Pet. & Tr. 6s	87	100½	100½	100	Bank of Italy	374.00	....
Do. 1st 6s	15	98	97½	....	California Bank	378.00	....
Penn. R.R. gen. 4½s	1	97½	....	....	Citizens' National	335.00	....
Do. cons. 4½s	1	97½	....	....	Commercial National	220.00	....
Do. gen. 4½s, ser. A	1	97½	....	....	Federal Holding Co.	140.00	....
Do. cons. 4s	1	87½	....	....	First National	380.00	385.00
Peoples Gas, Chic. 6s	1	107½	107½	....	Merchants' National	280.00	....
Central of Georgia cons. 5s	1	100½	....	....	Nat. City Bk., L. A.	154.00	....
Central Pacific 1st 6s	1	100½	100½	100½	Sec. Tr. & Sav. Bk.	260.00	....
Central Pacific gld. 4s	1	87½	....	....	Un. Bk. & Tr., L. A.	185.00	....
Chesapeake & Ohio cvt. 5s	1	97½	....	....	U. S. National Bk.	165.00	....
Do. 4½s	1	97½	....	....	MINES		
Chic. & Alton 3½s	5	80½	....	....	Getman District—		
Chic. & E.Ill. 5s	1	97	....	....	Arga Mines	.01	.03½
Chic. & N.W. gen. 4s	1	74	....	....	Black Range	.01	.01½
Chic. Gt. Western 4s	16	62½	62½	62½	Boundary Cone	.01	.01½
C.M.&St.P. cvt. 4½s, A	20	48½	48½	48½	Gold Dust	.03½	.04
Do. 4½s	1	48	....	....	Gold Ore Mining Co.	.01½	.02½
Chic. R. I. & Pac. 4s	23	77½	77½	77½	Lucky Boy	.01	.01½
C.R.I.&P. 5s, ctfs.	1	91	....	....	North Star	.03½	.04
C.T.H.&S.E. 1st 5s	1	81½	81½	81½	Oatman Gold	.05	.06
Chic. Un. Stn. 5s, ctfs.	17	100½	100½	100½	Oatman United	.06½	.07
Chic. & Westn. Ind. 6s	1	104	....	....	San Francisco Gold	.25½	.27
Chile Copper 5s	72	100½	100½	100½	San Dimas	.01½	.02
Colo. Ind. 5s, ctfs.	1	100	....	....	Sunnyside Mining	.01½	....
Colo. & S. 4½s, ctfs.	1	97	....	....	Tom Reed	.30	.35
Commonwealth Pow. 6s	10	102½	....	....	Other Districts—		
Comm. Cable 1st 5s, reg.	1	101	....	....	Bess Gold	.01	....
Con. Gas N. Y. deb. 5½s	23	103½	103½	103½	Ore Amigo	.02	....
Consumers' Power 5s	23	97½	96½	....	Silver-Lead—		
Cuba C. Sug. 7s, ctfs.	1	97	97	97	Big Jim Mines, Inc.	.10	....
Cuba N. Ry. 6s ctfs. dep.	1	100	....	....	Neals Mining	15.75	....
Del. & Hud. cvt. 6s	10	140½	....	....	Rocky Bar United	....	.01½
Do. 7s, 1st ref.	1	97	97	97	Prince Consolidated	.50	.51
Do. gen. 4s	1	82½	....	....	Silversmith Mines	.24	.28
Detroit Edison cvt. 6s	13	107½	107	....	Stanley Silver-Lead	.02	.03
Dodge Bros. deb. 6s	1220	97½	96½	96½	Virginia Louise	.05	.07
Duquesne Light 5s	1	97½	....	....	Yellow Pine	.70	....
Empire Gas & Fuel 7½s	31	100½	100½	100½	SALES		
Erie 1st con. g. 4s	3	73½	73½	....	MORNING SESSION		
Do. gen. lien 4s	1	58	....	....	Amer. Commercial—		
Florida West & North 7s	30	110½	107	110½	15 .... 104.00		
Goodrich 6½s	1	100	....	....	5 .... 105.00		
Goodyear T.&R. 8s, '41	39	110½	110	110½	Big Jim Mines—		
Do. 8s, '41	1	120½	....	....	2,000 .... .10		
Grand Trunk Ry. Can. 7s	1	101	....	....	Cal. Pete. com.—		
Great Northern 7s, A	1	108	108	108	10 .... 23.75		
Do. 5s	1	93	94½	....	Ellsworth Oil—		
Hud. & Man. ref. 5s, A	4	120	91½	91½	10 .... 13.87½		
Do. adj. inc. 5s	126	78	77½	78	5 .... 13.75		
Humble Oil & Ref. 5½s	7	100½	....	....	120 .... 14.00		
Illinois Bell Tel. 7½s	30	109½	109½	109½	Goodyear pfd.—		
Illinois Central 5½s	39	107½	107	107½	10 .... 104.00		
I.C.C.St.L.&N.O. 5s	10	99½	....	....	Goodyear Textile—		
Interb. Rap. Tran. 6s	1	94	94	94	10 .... 90.00		
Interborough Rap. Trans.	14	90	90	90	Gold Dust—		
Do. 7½s, 1b stpd	98	68	67½	68	1,000 .... .80		
Inter. & Gt. North. adj. 6s	13	75½	75½	75½	Holly Dev.—		
Inter. Mere. Mar. 1st 6s	1	84	....	....	50 .... 1.10		
Inter. Paper cvt. 5s, A	1	91½	....	....	Julian Pete. com.—		
Kan. City, Ft. S. & M. 4s	1	67½	....	....	50 .... 7.00		
Kan. City P. & L. 5s	1	99	99½	....	50 6-30 6.75		
Kansas City Southern 5s	1	90½	90½	....	50 .... 6.75		
Kansas City Terminal 4s	1	91½	91½	....	5 .... 6.50		
Kansas Gas & Elec. 6s	1	101	....	....	70 .... 6.50		
Kelly-Springfield Tire 6s	1	101	....	....	Julian Pete. pfd.—		
Laclede Gas of St. L. 5½s	15	100½	100	100½	700 .... 15.00		
Lake S.&M.S. gen. 4s, '28	15	99½	....	....	1,200 .... 16.25		
L. & N. 1st reg. 4½s	4	94½	....	....	100 .... 16.50		
Do. unified 4s	5	85½	85½	85½	150 .... 16.25		
Louisville Gas & Elec. 5s	1	98½	....	....	350 .... 16.00		
Manati Sugar 7½s	3	100	99½	100	100 .... 16.12½		
Manhattan Ry. cons. 4s	1	88½	88½	88½	120 .... 16.00		
Market St. Ry. 7s	12	100½	....	....	10 6-30 15.50		
Middlestreet Pass. 5½s	43	100½	99½	99½	10 6-30 15.00		
Midvale Steel cvt. 5½s	1	91½	91½	91½	10 6-30 15.00		
Miss. & St. L. 1st ref. 4s	1	71	....	....	2,000 .... 15.00		
M.K.&T. new pr. lien 5s, A	7	95½	95½	95½	10 6-30 15.00		
Do. 1st ref. 4s, A	67	89½	89½	89½	10 6-30 15.00		
Mo. Pacific 1st 5s	3	101½	101	....	2,000 .... 15.00		
Do. gen. 4s	18	64½	64½	64½	100 .... 15.00		
Montana Power 5s, A	1	98½	....	....	100 .... 15.00		
Montreal Tramway 5s	15	97½	97½	97½	100 .... 15.00		
Morris & Co. 1st 4½s	1	93½	....	....	100 .... 15.00		
Murray Body Corp. 6½s	1	99½	99½	99½	100 .... 15.00		
National Acme 7½s	22	95½	95½	95½	100 .... 15.00		
N.O.T.&M. 5½s	33	102	101½	....	100 .... 15.00		
N.Y. Cen. rfg. & imp. 5s	62	101½	101½	....	100 .... 15.00		
Do. imp. 4½s	78	91½	91½	....	100 .... 15.00		
N.Y.C.&St.L. 5½s	26	97	96½	97	100 .... 15.00		
N. Y. Edison rfg. 5s	4	100½	....	....	100 .... 15.00		
N.Y.N.H.&H. cvt. 6s, '48	9	91½	....	....	100 .... 15.00		
N. Y. Rys. Corp. inc. 6s	3	27½	27½	....	100 .... 15.00		
N. Y. Tel. ref. 6s, '41	33	107	106½	106½	100 .... 15.00		
Do. gen. 4½s	25	97½	97½	97½	100 .... 15.00		
N. Y. West & Bos. 4½s	25	88½	88	88½	100 .... 15.00		
N.L.&O. Nav. 5s, A	1	96½	....	....	100 .... 15.00		
Norfolk & Western cvt. 6s	1	110	....	....	100 .... 15.00		
No. Amer. Edison s.f. 6s	11	101	100½	101	100 .... 15.00		
No. Ohio Tr. & Ltg. 6s, A	1	94½	94½	....	100 .... 15.00		
Northern Pacific ref. 6s, B	2	100½	....	....	100 .... 15.00		
Do. pr. lien 4s

PRICES ADVANCE ON BRISK BUYING

Numerous Stocks Register New High Marks

General List Participates in New Upturn

Volume of Trading Close to Year's Record

[BY A. P. NIGHT WIRE]

NEW YORK, Oct. 2.—A wave of bullish enthusiasm engendered by the maintenance of the New York Federal reserve rate at 3½ per cent, swept over the stock market today, bringing about a general recovery of prices. More than of a score of issues were advanced to new 125 high levels on total sales of 2,258,000 shares, a volume exceeded only twice before this year.

Buying orders began pouring in to the market early in the day, with speculative sentiment encouraged, not only by the Federal reserve directors' action, but also by indications from high banking centers that the soundness of the country's credit position would warrant no early readjustment of the rediscount rate. Money rates likewise furnished no direct obstacle to buying, since call loans held firm at 6 per cent.

STEEL TAKES LEAD

The solid foundation which existed for the day's advance was emphasized by the fact that United States Steel regained its leadership of the industrial shares, with a broad public buying movement developing for the other representative issues. The recent violent fluctuations in purely speculative stocks were lacking, although gains of 5 to 11 points were registered by some of the prominent baking issues in response to major developments. Advances in most of the standard industrials ranged from 1 to 4 points.

Outlining of terms for the new baking merger, which Wall street has been expecting, was the signal for continued upward swing in these shares. General Baking moved up 4 points to around 235, the price offered for the shares under the consolidation plan, and Ward Baking B was rushed up more than 4 points to a new top at 24 3-4. Oil and motor shares gave good demonstrations of group strength with active accumulation also proceeding in the chemical, food, publicutility and mercantile issues. Pierce-Arrow, White Motors, Studebaker, Mack Trucks, Dodge and Chrysler resumed their upward movements, but General Motors and Hudson lost their early gains in a last-minute outbreak of profit-taking. Stewart-Warner led the accessories with a 3½-point advance.

OIL BENEFITED

Oil stocks were benefited by indications that the industry's position was being steadily improved by curtailment of crude production. Marland, Mid-Continent, Pan American B, and the General Asphalt issues were in brisk demand throughout the day. Other issues which were prominent in the day's advance were Texas Gulf Sulphur, Woolworth, American Linseed, American Agricultural Chemical, Havana Electric, Loose-Wiles Biscuit and United States Realty.

Call-money rates remained firm, the renewal rate of 5 per cent being maintained throughout the day. Time loans remained unchanged at 4½ to 4 3-4 per cent and prime commercial paper continued to hold at 4 1-4.

Although the outcome of the French debt-funding negotiations was ignored as a stock-market factor, it caused a break of about 10 points in French francs to below 3½ cents, and a sympathetic reaction in Belgian francs and Italian lire. Demand sterling hovered around $4.84 11-16, the lowest level since Great Britain's return to the gold standard.

Market Averages:

	Twenty Industrials.	Twenty Rails.	Forty-Six.
[illegible]	135.02	108.58	
[illegible]	135.29	108.58	
[illegible]	135.49	107.58	
[illegible]	135.82	98.25	
[illegible]	135.68	97.08	
[illegible]	134.33	96.13	

Total sales—2,500,000 shares.

POULTRY PRICES

NAVAL STORES

[BY A. P. NIGHT WIRE]

SAVANNAH (Ga.) Oct. 2.—Turpentine firm, [illegible]; sales, 276; receipts, 536; shipments, 17,417; stock, 19,621.

ROSIN firm; sales, 1045; receipts, 1792; shipments, 2,964; stock, 94,521.

QUOTED: B, 14.55@14.87½; WG, 14.87½@14.92½; N, 14.65@14.82; X, 14.95.

7% and 8% First Mortgages
UnionMortgageCo. of Cal.
740 S. Broadway, 3rd Floor

LOANS 6% WE LOAN MONEY AT 6% ON LISTED AND UNLISTED STOCKS AND BONDS
NATIONAL CITY FINANCE CO.
AN NATIONAL INSTITUTION

NEW YORK CURB

OILS LEAD ADVANCE

[BY A. P. NIGHT WIRE]

NEW YORK, Oct. 2.—Unusually heavy trading on the curb market today carried many issues to higher ground, gains ranging from 1 to 3 points in the active stock with the oil shares leading in the vigorous upward movement. Almost all groups displayed pronounced activity in contrast to receding tendencies shown in recent sessions.

Buying of Vacuum Oil on prospect of a stock dividend or extra cash payment carried it close to 100, a new high, for a net gain of 1 point. Humble Oil moved up 2 1-4, Gulf Oil gained 2 3-4, and Pan American Western "B" added 2 1-8 to its previous closing. Standard Oil issues also were bought freely, Standard of Indiana and Kentucky gaining more than a point each. Prairie Oil and Gas gained 1 1-4.

American Super-Power "B" stood out in the utility group with a net advance of more than four points. United Light and Power moved up 3 3-4, Power Corporation of New York, gained 2 1-4, Lehigh Power Securities 2, and Northern States "A" 5 1-2.

Refrigerator shares were in good demand, Kelvinator at one time mounting 7 points, but reacting at the close to 50 for a net gain of 2 1-8 points. Nizer issues also were strong, each advancing more than a point.

Baking issues were firm on merger reports, Continental Baking "B" moving up 1 1-4.

Land Company of Florida recovered from recent selling pressure, rising 3 points to 75 at the close.

Following are the closing quotations on the New York Curb Market, furnished by Logan & Bryan, members of the New York Stock Exchange, 636 South Spring Street:

Sales	Industrials	High	Low	Close
20	Alpha Portland Cement	132	132	132
1,100	Amer. Gas & E. new	79½	79¾	79½
100	Do. pfd.	92	92	92
400	Amer. Lith. & Tr.	39½	39	39½
400	Am. Power & Lite new	95½	95	95½
3,800	Amer. Super Power A.	57½	57	57½
	Do. B	40	39½	39½
1,200	Armour Ills. B. vo.	10½	10½	10½
200	Asso. Gas & E. new	38½	38½	38½
800	Atlas Cement new	65¾	65	65
100	Barcelona Tr. & Lite	22	22	22
100	Bliss	37½	37½	37½
100	Beloamould	74	74	74
3,400	Brit. Amn. Tob. Coup.	23½	23½	23½
	Do. reg.	23½	23½	23½
600	Can. Dry Gin. Ale new	35	34½	35
100	Cal. Light & Power	24½	24½	24½
100	Centrifugal Pipe	22½	22½	22½
200	Chicago Nipple	37½	37½	37½
700	Do. ST	19½	19½	19½
100	Cleveland Auto	23½	23½	23½
1,500	Conn. Power new	33	33	33
500	Do. pfd.	88	88	88
100	Do. warrants	31½	31½	31½
200	Consor	39	39	39
2,200	Con. G. & E. Balto. new	45½	45½	45½
2,000	Cont. Baking A	135½	134½	134½
23,600	Do. B	24½	24	24
900	Do. pfd.	100½	100½	100½
600	Cont. Tob.	14½	14½	14½
100	Cuban Tob.	80	80	80
100	Cuban Tob. ctfs.	54½	54½	54½
600	Curtis Aero.	20½	20½	20½
400	De Forest Phe.	23½	23½	23½
400	De Vac and R. A.	10½	10½	10½
100	Doehler Die	13½	13½	13½
2,500	Duplex new	17½	17	17
100	Durant Motors	69	69	69
2,200	Durant A	14½	13¾	14½
100	Do. vtc.	18	18	18

GOOPS!

A Daily Lesson in Manners for Children

—BY GELETT BURGESS—

IN CASE YOU'RE LOST.

Where do you live, my dear?
In case
You're lost, you ought to know
the place,
Name of your street, and number, too,
And then you'll know just what to do.
The first policeman that you spy
Will help you. Goops just stand and cry!

WHAT'S DOING TODAY

Football, U.S.C. vs. Pomona, at Coliseum, Exposition Park; U.C.L.A. vs. La Verne, at Moore Field, University of California, Southern Branch, 2:30 p.m.

Bohemian Club of Los Angeles, orchestral dance, clubhouse, 2124½ West Pico, 8:30 p.m.

West Gate Masonic Lodge, No. 855, F. & A. M., corner-stone-laying ceremony, Pico and New Hampshire, 3 p.m.

Southwest Museum children's department program, Marmion Way and Avenue 66, 11 a.m. to 12 m.

Holland Society, dramatic section, program, Fraternal Brotherhood Hall, 845 South Figueroa, 8:15 p.m.

Women's University Club luncheon-program, clubhouse, 943 South Hoover, noon.

Fraternity of Jesters dance, Ambassador, evening.

Three Arts Club dance, clubhouse, evening.

Y.M.C.A. dance, 941 South Figueroa, evening.

Women's Auxiliary, No. 53, National Association of Letter Carriers, meeting, Disabled Veterans' Hall, 340 South Hill, evening.

Golden West Commandery, No. 43, Knights Templar, dinner-dance, banquet hall, 1140 Towne avenue, 6:30 p.m.

Southwest Museum exhibit, Marmion Way and Avenue 46, afternoon.

Los Angeles Museum exhibit, Exposition Park, 10 a.m. to 5 p.m.

Free permanent California exhibit, scenic motion pictures, State Exposition Building, Exposition Park, 10 a.m. to 5 p.m.

Illustrated lecture, semi-Russian pictures, Chamber of Commerce, 10 a.m. to 12 m.

Baseball, Wrigley Field, afternoon: San Francisco vs. Los Angeles.

STATE SOCIETIES:

Colorado State Society program and dance, Flower Auditorium, evening.

Ohio Society, State Society picnic, Sycamore Grove Park, all day.

MOTION PICTURES:

Alhambra, 721 South Hill—"Her Sister From Paris."

Criterion, Grand at Seventh—"The Talker."

Forum, Pico and Normandie—"The Home Maker."

Grauman's Hollywood, 6756 Hollywood — "The Gold Rush."

Grauman's Metropolitan, Sixth and Hill—"The Man Who Found Himself."

Grauman's Million Dollar, Third and Broadway —"The Freshman."

Grauman's Rialto, Broadway near Eighth—"Sally of the Sawdust."

Lyric, State, Seventh and Broadway—"The Midshipman."

Tally's Broadway, 886 South Broadway — "The Wife Who Wasn't Wanted."

STAGE:

Biltmore, Fifth and Olive—"Za, Za, Natette."

Egan Theater, Pico and Figueroa—"White Collars."

Majestic, 845 South Broadway—"What's Your Wife Doing?"

Mason, 126 South Broadway—"Lady, Be Good."

Morosco Theater, 744 South Broadway—"The Best People."

Orange Grove, 730 South Grand—"White Cargo."

Playhouse, Ninth and Figueroa—"Little Nellie Kelly."

VARIETIES:

Burbank, Sixth and Main—Burbank Baby Dolls.

Hillstreet, Eighth and Hill—Betty Ward and Company.

Hippodrome, Main and Fourth — "Hatton's Belles."

Orpheum, 520 South Broadway—Singers' Midgets. Pantages, Seventh and Hill—Vaudeville.

Bonds of Santa Barbara Realty Firm on Market

An offering of $275,000 La Cumbre Estates Corporation first mortgage 7 per cent sinking-fund gold bonds, is being made by Carsten & Earles, Inc., and M. H. Lewis & Co., at 100 and interest to yield 7 per cent. The property is the balance of the Hope Ranch, covering 1218 acres of residential and farming property adjacent to the city of Santa Barbara.

The La Cumbre Estates Corporation was formed for the purpose of acquiring and improving the remainder of the land. The group includes Peter Cooper Bryce, capitalist, New York City; Roger Lapham, president, California-Hawaiian Steamship Company; Milton Wilson of Wilson Brothers & Co.; Harold S. Chase of Santa Barbara, and others.

The land is principally of a rolling character, covered by oak trees partly overlooking the La Cumbre Country Club golf course and partly with a view of the ocean. A considerable portion of the acreage is improved with ornamental parkways, paved streets, and conduits. The bonds are a first closed mortgage on 1218 acres of land appraised at $1,352,000, or over three and one-half times the amount of the issue.

AUTOMOBILE VICTIM MORTALLY INJURED

Alex Hutchinson, 35 years of age, was probably fatally injured when struck by an automobile driven by A. W. Grant, 2403 South Grand avenue, at Eighth and Los Angeles streets last night. He suffered a fractured skull and crushed chest. He was attended by Police Surgeon Chase at the Receiving Hospital. Police said the accident was unavoidable.

BUILDING PERMITS

Permits issued yesterday and valued at more than $3000:

DWELLINGS

MARNE AVE., 1238; 8 rms., 2x47; W. Penta, 1092 S. Kingsley Dr., owner and builder, $5200

GLEN GREEN, 2244; 6 rms., 44x28; R. Modesen, 1944 Rosemont, owner; J. Kaine, 6107 Temple Hill Dr., builder, $5000

KINGS RD., 713; 9 rms., 58x36; Ramey Co., 860 Fir st., owner and builder, $8000

W. 79TH PL., 3005; 6 rms., 26x61; H. Kemp, 1422 Leighton ave., owner; Kemp & Son, 2224 W. Washington, builder, $4000

S. CITRUS AVE., 360; 6 rms., 32x47; R. Hays, 1903 N. Hobart, owner; Fox Bldg. Co., 1907 Wilcox, builder, $4000

HILLCREST DR., 1444; 8 rms., 32x34; F. Isaacs, 3036 S. Wilton Pl., owner and builder, $4500

W. 49TH ST., 1434; 8 rms., 26x42; J. Hollingworth, 234 E. 54th st., owner & builder, $3000

EDINBURGH AVE., 428; 8 rms., 26x50; Investment Bldg. Corp., 327 S. Western, owner; R. Heath, 427 S. Western, builder, $6500

N. FORMOSA, 318; 6 rms., 27x51; J. Riddell, 6230 Yucca Blvd., owner and builder, $5000

W. 60TH ST., 1830; 5 rms., 32x54; F. Sanborn, 3645 San Pedro, owner and builder, $3700

COMMERCIAL

MENLO AVE., 3779; apts.; L. Adams, 3297 Menlo ave., owner and builder, $75,000

S. WESTMORELAND AVE., 123; apts.; A. Hanbeck, 1545 N. Wilcox, owner; E. Moreland, Third and Western, builder, $20,000

S. ANDERSON, 154; warehouse; H. Lesher, 140 Anderson, owner and builder, $6000

BY HOWARD C. KEGLEY

Confirming the exclusive article appearing in The Times Tuesday morning, announcing the purchase by the California Petroleum Corporation of the Ventura Refining Company, its allied companies, and the Mohawk Oil Company, Jacques Vinmont, chairman of the executive committee of the California Petroleum Corporation, yesterday issued the following statement:

"The California Petroleum Corporation wishes to state that yesterday, the 1st inst., it formally took over all assets and business of the Mohawk Oil Company, Alfred L. Meyerstein, president of the Mohawk Oil Company, was made a director and vice-president, and C. L. Coppage was likewise made a vice-president. Meyerstein will have charge of the California Petroleum Corporation's facilities in San Francisco, and Mr. Coppage will have headquarters at Los Angeles.

"The company has also entered into a contract with the directors and principal stockholders of the Ventura Oil Company for an exchange of that company's shares for stock of this company, the benefits of which will also be offered on like terms to all stockholders of Ventura company. Further details in regard to the Ventura transaction will be announced in due course."

Start at Saugus

The Milham Exploration Company, the California organization of John Haya Hammond and Ogden Mills, will be drilling at Saugus within a month, it was officially reported yesterday. The Milham has a crew building road now, and will start its well as soon as the derrick can be constructed, and rigged up.

The Milham's first well will be on the Conroy Ranch of about 1100 acres, located one and one-half miles east of the Union Oil Company's test well in this district. Altogether the Milham Exploration Company has about 1700 acres under lease.

Milham geologists expect to find showings at about 2000 feet, but a rotary outfit will be installed so that greater depths can be penetrated if necessary. The Union Oil Company also expected its Saugus well to be a shallow one, but has suspended work at about 2900 feet. The Milham company believes its leases are located on an altogether separate structure, and that the Union well has no bearing on its Saugus operations.

The Conroy well will be the Milham's only active project in California. Officials reported yesterday that both the Playa del Rey wildcat, near El Segundo, and the Kern-Sunset well near Maricopa, were being abandoned. No other operations are planned for the immediate future, although a location has been made on the Milham's large holdings near the Ventura-avenue field which may be drilled later on.

The Playa del Rey well was abandoned at 5460 feet, after drilling to that depth without a single important indication. Milham officials said yesterday that the company's leases, aggregating over 200 acres are being surrendered, and that it is very unlikely that any further drilling will be done in this area.

The Kern-Sunset well, located in the east edge of Maricopa, and about two miles west of the Obispo Oil Company's gusher, stopped drilling yesterday at 3845 feet. This lease, totaling 120 acres also will be surrendered, Milham officials assert.

No Showings

The Superior Oil Company's Anderson No. 1 well at Belvedere Gardens east of Los Angeles, was drilling at about 1800 feet without showings yesterday. Considerable excitement was caused early in the week when heavy gas and oil showings were reported, but a visit to the well showed no evidence of either oil or gas on the sump or on the derrick.

The Anderson is regarded as one of the most likely-looking wildcats in Southern California due to its location in a line with the older fields of the Basin running from the Olinda-Brea district, through Whittier, Montebello, to the Salt Lake fields west of the city.

Oil Tunnel Caves

The Newport Petroleum Corporation is busy retimbering its oil mine at Newport Beach, according to field reports. The tunnel is down 505 feet and was producing heavy oil by means of specially built pumps. Part of the tunnel caved last week and necessitated a retimbering job before further production could be pumped.

Deepens Olinda No. 2

The Union Oil Company has abandoned the idea of getting oil in its Olinda No. 2, near Olinda, at 2750 feet, and is deepening the well. It is located on the land purchased from the Olinda Land Company last winter, and had a good showing of oil at 2750 feet which was believed sufficiently good to warrant a test.

Drilling Ahead

The Temescal Petroleum Company's No. 2 well on the Temescal ranch near Piru is drilling ahead at 2100 feet, according to official reports. The well is reckoned as a certain producer, the only uncertainty being in the quantity. Oil sand was found at 1900 feet, and a blowout occurred at that point, but drilling was continued without a test, in order to determine the thickness of the oil zone. Cable tools are being used.

Geologist Lectures

Organization of the evening course in petroleum geology scheduled for the fall quarter of metropolitan college, University of Southern California, to meet on Tuesday nights at 7 p.m. for a period of twelve weeks, will be completed on Tuesday evening, the 6th inst., according to Allen E. Sedgwick, head of the department of geology at University of Southern California, and in charge of the course.

Sedgwick, who is a consulting petroleum engineer of many years standing, is to lecture on Tuesday night on "Reservoir Rocks"—best suited to the accumulation of petroleum, their capacity for oil, and capping reservoirs to prevent loss of petroleum.

Lectures and discussion will be included in the course on methods of drilling applied to certain conditions, methods of winning petroleum, production and refining, and the financing of oil corporations and leases.

The course is designed to meet the instructional needs of the average investor in oil stocks or oil leases, as well as for salesmen and those engaged in the petroleum industry. Previous expert knowledge of geology, chemistry, or mathematics, however, is not required for enrollment.

BUTTER AND EGGS

October 2, 1925

[Closing prices quoted are corrected daily by Produce Exchange of Los Angeles.]

Butter

Wholesale prices, 55.
Price to retailers 58 to 59.

Eggs

Extras, 53, no change.
Case count, 45, no change.
Pullets, 41, no change.
Peewee, no change.

[BY A. P. NIGHT WIRE]

SAN FRANCISCO, Oct. 2.—Butter, extras, 58; prime firsts, 52½.

Eggs, extras, 57½; extra pullets, 44½; undersized pullets, 28.

Cheese, California flats, fancy, 23½; California Young Americas, 21; Oregon triplets, 23; Oregon Young Americas, 23½.

CHICAGO, Oct. 2.—Butter, lower; receipts, 9573 tubs; creamery extras, 59; standards, 58; extra firsts, 46@46½; firsts, 45@46; seconds, 41@43½.

Eggs, higher; receipts, 5444 cases; firsts, 49@51; ordinary firsts, 23@34.

NEW YORK, Oct. 2.—Butter, easy; receipts, 9205; creamery, higher than extras, 51@51½; do., extras, 92 score, 50½; do., firsts, 86 to 91 score, 46½@50.

Eggs, easier; receipts, 15,771; fresh gathered firsts, 47@51; do., firsts, 45@45; near-by hennery browns, extras, 57@65; Pacific Coast whites, extras, 65@65½; do., firsts to extra firsts, 58@63.

Cheese, firm; receipts, 135,469 pounds.

BOAT RAMS WHALE

Leviathan Leaves Trail of Blood in Mix-up Off Catalina

"Fair Play? No fair play about it," opined the whale as he submerged to nurse his badly mangled back.

The leviathan of the deep didn't have any more warning than the three men in the boat, when George C. Thomas Jr.'s motor yacht, Fair Play, collided with the whale off Catalina Island. It happened two days ago. Thomas reported on arrival at Los Angeles Harbor yesterday to survey damages to his boat. George Farnsworth and F. E. Wright were with him.

The motorboat was hunting for swordfish, according to Thomas. Sighting a school of porpoises they steered to the middle of them, when the boat suddenly was hurled skyward like a racer in a roller-coaster. The three men bit their tongues as their boat came down with a dull thud.

Looking back they saw a sixty-five-foot whale rapidly submerging, while near by four others arose, spouting; took one look and disappeared. The yacht continued on its way, apparently little worse for the encounter, but a stream of red followed in the wake of the vanishing mammal.

SCHOOLDAYS OVER

Wife Objects to Being "Stood Up" in Corner by Husband

Mrs. Anona Hansen, since she is grown up and married now, doesn't like to be "stood up" in a corner, she told Judge Gates.

But that was just the treatment accorded her by her husband, Charles E. Hansen, she said.

"He made me stand in the corner six hours one night," she declared. "I thought I would drop, I was so tired, and it humiliated me, too."

Judge Gates was curious to know what she had done to incur this penalty, but Mrs. Hansen was vague about that.

"Oh, something just annoyed him," she said.

It was cruelty, Judge Gates ruled, and granted her a divorce.

STUDENTS GET BOOST

State Test Shows High School Pupils Know English and Spelling

[BY A. P. NIGHT WIRE]

SACRAMENTO, Oct. 2.—While high-school students of California appear to be somewhat deficient in reading comprehension, their command of the English language and ability to spell are in for a big boost, notwithstanding what critics of the schools may say, as the result of a test in English which has just been completed under the supervision of A. C. Olney, State Commissioner of Secondary Schools.

The test, which included nine representative high schools, was divided into three parts: Reading comprehension, vocabulary and spelling.

The results of the test, as announced today by Commissioner Olney, show:

That in the achievement in vocabulary the average of the nine schools is above normal by fully a year; in spelling achievements five of the nine schools rate above average, but in reading comprehension only one school earned a rating above average, the other eight having fallen slightly below normal in the markings.

TAKER OF CLOTHING GETS NINETY DAYS

Charged with taking his friend clothing along with his own when he changed his quarters, Richard Lowry, 30 years of age, of 1249 South Grand avenue, was sentenced to serve ninety days in jail by Police Judge Pope yesterday. Lowry's apartment was separated only by a folding door from that occupied by his friends, J. B. and Charles Kelly. Detective Lieutenants Lansing and Seager arrested Lowry and recovered the clothing.

BUSINESS BREVITIES.

[Advertising]

The Times Branch office, 621 South Spring street. Advertisements and subscriptions taken. Telephone MEtropolitan 0700

Every Woman Knows

Myer Siegel & Co.

617-619 South Broadway

Saturday Specials

Silk Nightgowns

Unusual values and quality

$4.95

—We have established a reputation for lingerie of the finest quality and daintiest designs at prices which stand alone for reasonableness.

—At $4.95 there are four lovely models, all made of heavy crepe de chine, some with round and others, square necks. They are trimmed in fine nets, Binche and Valenciennes laces.

$5.95

—In the $5.95 values, real Filet and rare laces have been used as trimming and there is also a plain tailored model of very heavy crepe de Chine.

Lingerie Section, Fourth Floor.

Perfect Sheer Chiffon Hose

With Silk Feet, a New Feature

$1.65 *a pair*

—This is the chiffon stocking girls are anxious to find. It is full fashioned with silk feet and lisle top. This is to be a regular Myer Siegel & Co. feature.

Colors—Tea Rose . . . Star Dust . . . Blush . . . Nude . . . Wood . . . Caramel . . . Gunmetal and many others.

Hosiery Section, Street Floor

What is A-Vol?

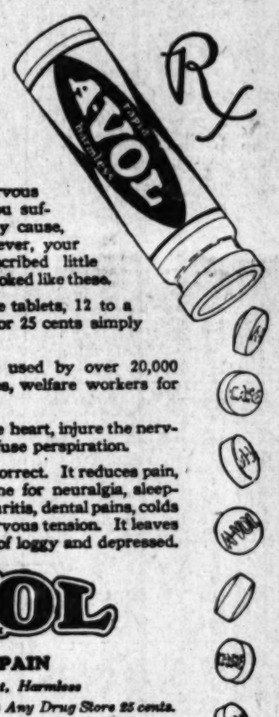

WHEN you had a nervous headache, when you suffered pain from any cause, when you had cold and fever, your physician probably prescribed little snow white tablets that looked like these.

Now you can get these tablets, 12 to a bottle, at any drug store for 25 cents simply by asking for A-Vol.

A-Vol is the formula used by over 20,000 physicians, dentists, nurses, welfare workers for the control of pain.

It does not depress the heart, injure the nervous system, or cause profuse perspiration.

A-Vol is scientifically correct. It reduces pain, congestion and fever. Fine for neuralgia, sleeplessness, rheumatism, neuritis, dental pains, colds and flu. It relaxes the nervous tension. It leaves you "pepped up" instead of loggy and depressed.

A-VOL

STOPS PAIN

Non-Depressant, Harmless

Handy Packet of 12 tablets at Any Drug Store 25 cents. Be Sure It's Genuine—stamped "CASE"

C-1

Teeth as Low as $5. Best Set $7

Best set, none better, no matter how much you pay, including your choice of tooth, white material, Crowns and Bridge Work (22 karat gold excepted). (Guaranteed 10 years) $7

MY EXTREMELY LOW PRICES

Tooth as low as.....$5.00
Best set of teeth (either set).....$7.00
Gold Crowns ($22 karat).....$4.00
Bridge Work ($22 karat).....$4.00
Porcelain Crowns.....$4.00
Gold Fillings.....$1.00 up
Gold Inlays.....$4.00 up
Synthetic Porcelain.....$1.00 up
Silver Fillings.....50c up
Cement Fillings.....50c up
Tooth Extracted.....50c
Nerve Removed (Painless).....$1.00
Tooth Extracted (Painless).....50c

No charge for painless extraction and cleaning when other work is ordered here. Old gold is valuable. I pay cash or allow you full value for it on dental work.

NOT A DENTAL PARLOR, A PRIVATE high-class, up-to-date SANITARY dental office with sterilized instruments, and gentle, expert operators, where you will not be ashamed to recommend to your friends. X-Ray Service Free With Other Dental Work

Dr. Fairfield EXAMINATION FREE
Entire third Floor 536 So. Broadway
Hours: 8:30 to 6; Sun., 9 to 12. 5236

Phone Tucker 7164

—for regular service insuring against Rats, Mice, Roaches and Ants.

Rose Exterminator Co., L. A.

A national institution with 45 years' experience.

Cuticura Talcum

Is Soothing

For Baby's Skin

Soap, Ointment, Talcum sold everywhere.

THE WEATHER

[Official Report]

LOCAL OFFICE, U. S. WEATHER BUREAU, Los Angeles, Oct. 2.—[Reported by H. B. Hersey, Meteorologist.] At 5 o'clock a.m. the barometer registered 29.88; at 5 p.m., 29.87. Thermometer for the corresponding hours showed 57 deg. and 70 deg. Relative humidity, 5 a.m., 58 per cent; 5 p.m., 37 per cent. Wind, 5 a.m., east, velocity 1 mile; 5 p.m., southwest, velocity 6 miles. Temperatures, highest, 79 deg.; lowest, 54 deg. Rainfall for season, trace; normal to date, .69 of an inch; last season to date, trace. Barometer reduced to sea level.

WEATHER CONDITIONS.—Oct. 2: Light to heavy showers have occurred during the past twenty-four hours in Tennessee, Mississippi, Louisiana, Arkansas and Oklahoma, and in Iowa. The greatest amount of rainfall reported was 2.82 inches at Memphis, Tenn. Cold weather continues in the Dakotas, with freezing temperatures at some stations, but moderate temperatures are reported in the Gulf and Atlantic States. In Southern California clear weather prevailed yesterday, with moderate temperature, and it is clear this morning, except on the immediate coast, where fog or clouds are reported at most stations. Fair weather may be expected to continue in this vicinity Saturday, with moderate temperature.

SUN, MOON AND TIDES.—Los Angeles, Oct. 3: Sun rises 6:40 a.m., sets 5:35 p.m. Moon rises 5:39 p.m., sets 7:14 a.m. Los Angeles Harbor, Oct. 3: High tides, 9:43 a.m. and 10:17 p.m.; low tides, 3:43 a.m. and 4:18 p.m.

LOCAL TEMPERATURES.—Oct. 2: Minimum and maximum temperatures from Southern California points reported yesterday to the Los Angeles office of the U. S. Weather Bureau, were as follows:

Stations—	Max.	Min.
Calexico	99	63
Corona	89	47
Los Angeles Harbor	76	54
Mt. Wilson	74	53
Newport Harbor	73	50
Pasadena	89	51
Pomona	90	44
Porterville	94	75
Redlands	93	48
Riverside	96	43
San Bernardino	94	41
San Fernando	86	50
Santa Ana	95	43
Santa Barbara	85	59

LOCAL FORECAST

For Los Angeles and vicinity: Fair, with moderate temperature.

STATE FORECAST

SAN FRANCISCO, Oct. 2.—Weather forecast: San Francisco and vicinity: Fair; mild temperature; light west winds.

Northern California, Sacramento, Santa Clara and San Joaquin valleys: Fair; mild temperature; light variable winds.

Southern California: Fair, with normal temperature; light west winds.

ARIZONA FORECAST

PHOENIX (Ariz.) Oct. 2. — Forecast for Arizona: Saturday and Sunday fair; little change in temperature.

COLORADO RIVER

YUMA (Ariz.) Oct. 2. — [Exclusive Dispatch from the U. S. Reclamation Service.] Gauge height Colorado River, 19.6 feet. Discharge, Friday, 14,700 cubic feet.

TEMPERATURES

Stations—Conditions, 5 p.m.	Temperature—Max.	Min.	Precip. 5 a.m. to 5 p.m.
Abilene—Clear	88	58	0
Boise—Clear	68	38	0
Boston—Cloudy	66	44	0
Buffalo—Raining	66	52	.30
Chicago—Clear	62	52	.10
Denver—Clear	82	44	0
Des Moines—Raining	66	52	.04
Dodge City—Partly cloudy	84	48	0
El Paso	90	62	0
Eureka—Clear	62	54	0
Flagstaff—Clear	82	34	0
Fresno—Clear	78	54	0
Galveston—Clear	86	76	0
Havre—Raining	62	32	0
Helena—Raining	64	36	0
Huron	84	50	0
Independence—Clear	84	50	0
Kamloops—Partly cloudy	70	34	0
Kansas City—Clear	80	64	0
Knoxville—Raining	68	64	.84
Los Angeles—Clear	79	56	0
Memphis—Clear	68	64	0
Modena—Clear	74	36	0
Needles—Clear	100	72	0
New Orleans—Partly cloudy	80	70	0
New York—Cloudy	68	58	0
North Head—Clear	62	50	0
Oklahoma—Clear	86	62	0
Phoenix—Clear	98	68	0
Pittsburgh—Raining	64	58	.10
Portland, Or.—Clear	62	50	0
Rapid City—Raining	62	34	0
Red Bluff—Clear	70	48	0
Roseburg—Clear	62	44	0
Roswell—Clear	88	60	0
St. Louis—Partly cloudy	72	66	0
Minneapolis, St. Paul—Cloudy	60	46	0
Sacramento—Clear	72	50	0
Salt Lake City—Clear	76	54	0
San Diego—Clear	70	58	0
San Francisco—Clear	64	56	0
San Luis Obispo—Clear	74	52	0
Seattle—Clear	64	48	0
Spokane—Partly cloudy	58	42	0
Tampa—Cloudy	90	72	0
Tonopah—Clear	84	52	0
Tucson—Clear	96	60	0
Washington—Raining	66	58	.52
Winnemucca—Clear	72	36	0
Winnipeg—Clear	56	32	0
Yuma—Clear	100	58	0

W. J. Thompson, Realty Board Member, Dies

William J. Thompson, 39 years of age, passed away at his home, 4182 South Western avenue, yesterday afternoon after a brief illness. He was a member of the Los Angeles Realty Board, the Chamber of Commerce and of the Benevolent Protective Order of Elks.

Besides his widow, Della Thompson, he leaves one son, William J. Thompson, Jr. The family came to this city from Chicago in 1915 and Thompson engaged in the real-estate business here.

Funeral arrangements under the direction of the Ruppe Mortuary, 842 South Figueroa street, will be announced later.

Woman Driver in Auto Crash Loses License

Charged with reckless driving, Mrs. Velma Swartz of 1226 North La Brea avenue was fined $100, given a thirty-day suspended sentence and had her driver's license revoked for a year by Police Judge Chambers yesterday.

Mrs. Swartz was in a collision with a car driven by Mrs. J. W. Murphree of 1046 West Thirty-ninth Place, on August 31, last, at Harvard and Eighth streets. It was charged she was driving at a high rate of speed.

Whistler Held for Disturbing Feminine Peace

Another asserted whistling masher was in Police Court yesterday.

Donald McCall, of 1155 East Fifty-eighth Drive, pleaded not guilty to a charge of disturbing the peace. He was arrested at Eighth and Hope streets by Police Officer Wollman, who said he had whistled at Elaine Boscaa, of 928 South Hope street.

Police Judge Pope set the trial for Tuesday afternoon and fixed bail at $50.

ANGELENO HEIGHTS PLANS

The Angeleno Heights Improvement Association will meet Monday night at the Park Congregational Church, Douglas street and Bellevue avenue, to discuss various improvement projects in the district. Councilman Criswell will speak on Boulder Dam, illustrating his talk with slides. The general public in the district is invited to attend.

CAMP FIRE GIRLS RALLY

The Camp Fire Girls of Southern California will hold their fall rally and council fire at Elysian Park this afternoon, from 4 to 8 o'clock. Hundreds of girls will take part in the council fire, which is their ceremonial, at 6 o'clock.

WOMEN BORN 1873 TO 1881

Now Is the Critical Time. Lydia E. Pinkham's Vegetable Compound will Help You Safely Through

Convoy, Ohio.—"During the Change of Life I was weak and run-down and could hardly do my work. By reading your advertisements I found out about Lydia E. Pinkham's Vegetable Compound and it has straightened me right out and made me feel like a new woman. By the time I had taken eight bottles I was well and could do my housework on the farm without trouble. I recommended it to my daughter-in-law after her second baby was born and it did her a wonderful lot of good. I told her to try it and if it didn't help her I would pay for it, and before she had taken one bottle she said to me, 'You won't have to pay for it! It is helping me wonderfully!' And she took three bottles of it. You can use my testimonial if you wish."—Mrs. ELSIE ACKERMAN, Convoy, Ohio.

Consider carefully Mrs. Ackerman's letter. Her experience ought to help you. She tells of the trials of middle age and the wonderful results she obtained from Lydia E. Pinkham's Vegetable Compound.

No Newspaper Anywhere Prints as many Want Ads As does the Los Angeles Times

VITAL RECORD

MARRIAGE LICENSES

The following marriage licenses were issued yesterday. Name and age given.

ANDERSON—McCLUNG. George K. Anderson, 21; Bonnie M. McClung, 20.

AXLING — BERGSTROM. Rose M. Axling, 39; Mabel Mae Bergstrom, 39.

BARBER — RODRIGUEZ. Refugio Barber, 25; Gilberta Rodriguez, 18.

BARTLETT — WHITING. Herman Bartlett, 23; Irene E. Whiting, 18.

BELL—JOBELMANN. Archie L. Bell, 37; Lovita Jobelmann, 28.

BLAIR—GILLINGHAM. Donald Gerald Blair, 21; Alice L. Gillingham, 18.

BRADLEY—STABLEY. Jay Harcourt Bradley, 29; Sarah Dorothy Stabley, 27.

BRELIN — GOSS. Gus Adolf Brelin, 30; Isabel Lenz Goss, 23.

CALDERON — SHAUG. David J. Calderon, 30; Grace V. Shaug, 23.

CORRINGTON—COOK. Henry S. Corrington, 21; Evelyn G. Cook, 17.

CORTELL — KOVACK. Herbert L. Cortell, 25; Rose Kovack, 19.

DILLABITTO—HUGHES. Harry Dilabritto, 21; Margaret Hughes, 21.

DWYER—QUINNET. Leo Francis Edmund Dwyer, 21; Dorothy May Quinney, 24.

FRASIER — BUTCHER. Clifford C. Frasier, 25; Emma L. Butcher, 19.

GELD—FERELLY. Benjamin Geld, 33; Clara Ferelly, 29.

GILLILAND—JONES. William A. Gilliland, 29; Anne Jones, 29.

GUARDADO — RETAMOSA. Juan Guardado, 21; Angela Retamosa, 23.

HAMES—WARD. Herbert Percy Hames, 40; Caroline Benson Ward, 37.

HICKS—LEA. Basil Clark Hicks, 21; Grace Darling Lea, 20.

HOOD—MANN. Harry Edward Hood, 37; Amelia Augusta Mann, 35.

JONES—STANT. Edwin Charles Jones, 40; Myrtle Holmes Stant, 35.

McCORMICK—HOUGHTALING. Jerrold Edward McCormick, 23; Alpen Houghtaling, 21.

MILLS—GLEASON. John H. Mills, 37; Marine A. Gleason, 24.

NAYLOR — LAPP. Edgar Naylor, 25; Eunice N. Lapp, 28.

NEUMEYER — JONES. Charlie Neumeyer, 42; Jeanette M. Jones, 36.

NEVIS—CONERTT. Theodore T. Nevis, 23; Winifred Conertt, 22.

NISSEN—JONES. John F. Nissen, 39; Edna M. Jones, 28.

ORTIZ — BICAIS. Pesqual Ortiz, 22; Consuelo Elisenato Bicais, 19.

PAPPAS—KINSEY. Jim Pappas, 26; Esther Marie Kinsey, 22.

PARVER — MILTON. Nathaniel J. Parver, 23; Hazel C. Milton, 22.

PEARSON — GORDON. Grant John Pearson, 24; Sunny Urha Gordon, 21.

SARGEANT — HOOP. George E. Sargeant, 20; Roberta Ilene Hoop, 20.

SHAMBOT—MARCUS. Leon Shamroy, 25; Rosamond Marcus, 21.

SPUHLER—SCHETRAL. Julius Henry Spuhler, 23; Antony Maria Schetral, 23.

STHES—TRUJILLO. Nick Sthes, 34; Amelia Trujillo, 24.

SUNDGREN—LAMAR. Sheldon A. E. Sundgren, 36; Esther E. Lamar, 18.

WALKER—NELSON. John Walker, 23; Anna A. Nelson, 18.

BIRTHS

Names, sex, place and date of birth.

APPEL. Mr. and Mrs. Victor. Boy. Lincoln Hospital, September 29.

BAUM. Mr. and Mrs. Henry. Boy. Methodist Hospital, September 29.

DAILY. Mr. and Mrs. John. Boy. French Hospital, September 19.

HANRENSCHILD. Mr. and Mrs. Charles. Boy. French Hospital, September 23.

MIKESELL. Mr. and Mrs. Neil. Boy. 407 Van Buren street, September 27.

NEWMAN. Mr. and Mrs. Charles. Boy. Methodist Hospital, September 28.

RICHARDS. Mr. and Mrs. Lawrence. Boy. Osteopathic Hospital, September 23.

RYAN. Mr. and Mrs. Joseph. Boy. 1619 West First street, September 24.

SLAWSON. Mr. and Mrs. William. Boy. Methodist Hospital, September 26.

STONE. Mr. and Mrs. Sidney. Boy. Clara Barton Hospital, September 25.

WITMORE. Mr. and Mrs. Halsey. Boy. Monte Sano Hospital, September 23.

DIVORCE SUITS FILED

ALLEN, Helen Maher against William Lewis.

ARREDONDO, Ysabel France against Joe.

BERGHAUSER, Wilhelm August Albert against Wilhelmine Schindler.

BINGHAM, Charles J. against Jarda.

BROWN, A. M. against Jennie.

BURKMAN, Betty Eleanore against Carl Austin.

CLARK, Marie Abbigail against Clifford Lewis.

CORDOVA, Vincent against Bertha.

COX, Edward K. against Beatrice.

CUNNINGHAM, Eva B. against Henry P.

GALASSO, Filasmena against Nicola.

GONZALES, Anna Martinez against Felix.

GUY, Ruth M. against Cecil S.

HANLON, Frances against Harry E.

HARPER, Lydia E. against Earl I.

HARRIS, Helene M. against Harry G.

HAYNES, Cornelius against Althea.

HAZEN, Edith E. against Leland L.

HOLT, R. L. against O. G.

HUFFORD, Lelia against Noah.

KAMMERMEYER, Odessa against Edward C.

KAVANAUGH, Tillie D. against Robert C.

LEWIS, Elsie L. Mansaugh against William H.

LONGMORE, Albert against Velma Lillian.

LUCAS, Miriam against Frank C.

MARKESEN, Bess against John.

MILLIGAN, Lillian against Walter M.

NEAL, Gladys R. against Claud T.

PROVOST, Marie against Edwin C.

RICE, Lloyd W. against Fern Louicia.

SCHRADER, Mary F. against Richard W.

SHADDUCK, Blanche Budd against Herschel R.

STOVER, Jean Halbert against Aaron Putnam.

VANCE, Lora E. against John K.

VAUGHN, Betty against Rexford E.

WOODD, Edward Ralph against Melanie D.

DIVORCE DECREES GRANTED

CAHOON, Ellen M. from Percy E.

COPPOLA, Gelsomina from Saverio.

MENNA, Esther Thomas from Bernard George.

WHARTON, Fay Macmillan from Albert Buchanan.

NATURALIZATION PETITIONS

Petitions for naturalization, with name, nationality and residence given, were filed yesterday with the United States District Court, as follows:

Miss Eva Larson, 223 North Rossmore avenue; Sweden.

Umberto Trotiano, 3247 Brooklyn avenue; Italy.

Fred Wellington Sberg, Pasadena; Canada.

Mrs. Ivaleen Crouch, Venice; England.

Dagobert Wolfsohn, Santa Ana; Poland.

Demitrios Theodore Papadopulos, San Fernando; Greece.

OFFICIAL DEATH LIST

Name and place of death—	Age.	Date.
BRENNAN, William. Los Angeles	62	Sept. 30
BUTTON, Louise. Los Angeles	67	Sept. 30
GOODLETT, Retta. Los Angeles	58	Sept. 30
JACKSON, Robert. Los Angeles	84	Sept. 30
MARKS, Robert. Los Angeles	30	Sept. 29
MILLER, Jennie. Los Angeles	77	Sept. 30
PERSON, Sophia. Los Angeles	74	Sept. 21
POWELL, Elmer. Los Angeles	62	Sept. 30
TALLEY, Charles. Los Angeles	65	Sept. 30

DEATHS

With Funeral Announcements.

BENNETT. Thomas E. Bennett.
Remains at parlors of

Southern California Interests.

Editorials---News---Business---Society---The Drama.

The Los Angeles Times

VOL. XLIV. SATURDAY MORNING, OCTOBER 3, 1925. —PART II. 16 PAGES POPULATION { By the Federal Census—(1920)— 576,673 By the City Directory—(1925)—1,193,344

FLEET HAS NEW CHIEFTAIN TODAY

Coontz Succeeds Coontz as Commander

Retired Admiral Leaves Worthy Record

Battle Unit Worked Into Perfect Machine

The ceremony this morning will be the last hour for the two officers during the last two years have guided the progress of the American fighting fleet. At that hour, on the quarter-deck of the U.S.S. Seattle, United States Fleet flagship, Admiral Robert E. Coontz will haul down his flag as commander-in-chief and a moment later the four-starred blue emblem of Admiral Samuel S. Robison will be broken out at the Seattle's main truck.

FLEET IMPROVED

Admiral Robison, who leaves two years of duty behind him as commander-in-chief of the battle fleet and supreme command of the navy at sea, has in those two years whipped the battle fleet into one of the most perfect fighting machines ever in being. In gunnery, aviation, radio and engineering the fleet of 1925 has been signally improved, according to the statements of international naval authorities.

Admiral Robison also will go to his new duty with a first-hand study of naval aviation, since he has specially interested himself in the development of the aviation squadrons attached to the battleship divisions.

ADMIRAL SAMUEL S. ROBISON

Admiral Coontz, retiring commander-in-chief, has personally conducted the operations of the fleet during the period since 1919. He has been commander-in-chief of the United States Fleet in 1923. His next duty will be commandant of the Fifth Naval District, with headquarters at Norfolk, Va.

CALLED TO WASHINGTON

Admiral Robison's successor as head of the battle fleet, Admiral Charles F. Hughes, will not arrive here until tomorrow and will not take over the fleet until next week. Both Admiral Robison and Admiral Coontz have been called to Washington to testify before the Senate investigating board, and will leave for the East immediately.

MARYLAND DANCE AT BILTMORE

Officers and men of the U.S.S. Maryland and their ladies celebrated their return to home port with a ball at the Biltmore Hotel last night. Approximately 500 persons attended the ball. Art Hickman's orchestra provided music. Capt. T. T. Craven is the battleship's commanding officer. Lieut. Fischer was in charge of arrangements for the ball. H. F. Craig, chief radio man for the ship, was in charge of the floor.

Charges Infants Held for Board Bill

Mrs. Alice Littrell and her two boarders, Rita Marie Olsen on left and her older sister, Dorothy Jean Olsen, on right.

BATTLE OVER DEBT BABIES

Mother Requests Court to Return Her Children Reared in Home by Another

Declaring that her two babies are being illegally held by Mrs. Alice Littrell, 222 North Wilmington street, Watts, as a security for payment of a board bill, Mrs. Birdie C. Olsen, wife of Arthur Olsen, 655 North St. Andrews Place, said to be a Hollywood dentist, yesterday afternoon filed habeas corpus proceedings in Judge Archbald's Juvenile Court asking that the children be returned to her.

The two babies, both girls, are Dorothy Jean, who was then five months old and I also agreed to take care of her. Last year, also in October, Mrs. Olsen brought me little Rita Marie, then but five months old. I have only Dorothy and Rita now as I let Mrs. Olsen have Patricia back last December." According to Mrs. Littrell, Mrs. Olsen has not paid her anything for the maintainence of the children since January, 1924, although recently Mr. Olsen made a payment of $100. The remaining balance for the upkeep of the children, Mrs. Littrell said was approximately $1000.

Dorothy Jean, who was then five months old and I also agreed to take care of her. Last year, also in October, Mrs. Olsen brought me little Rita Marie, then but five months old. Judge Archbald directed the writ to issue and set next Thursday at 2 p.m. for hearing on the proceedings.

The two children with Mrs. Littrell appeared in court yesterday in answer to the writ, but were permitted to return with Mrs. Littrell to her home.

According to Mrs. Littrell, she answered an advertisement in a local newspaper in August, 1923, asking for someone to care for a small baby girl.

SHE LOVES CHILDREN

"The baby's name was Patricia," Mrs. Littrell said last night. "I made an agreement with Mrs. Olsen to take care of the little girl. I do that frequently as I love children and it is part of my livelihood. In October of the same year she brought me another girl, Dor-

(Continued on Page 2 Column 1)

CALL HER MOTHER

"The children love me and I love them," Mrs. Littrell said as she caressed the blond hair of little Dorothy. "They call me mother, which is perfectly natural as I have had them since they were both too young to talk. Mr. Olsen, I believe, wanted the babies

NAVY DAY PLANS GIVEN OUT

Robison Assigns Ships to Various Ports to Take Part in Exercises the 27th Inst.

Assignment of the ships of the United States Battle Fleet to various California ports for participation in Navy Day exercises the 27th inst. was made yesterday by Admiral Samuel S. Robison and announced aboard the fleet flagship California.

Two dreadnaughts, the U. S. S. Maryland and U. S. S. Tennessee, will visit San Francisco during the program celebrating the birth of Theodore Roosevelt. They will sail from the local base on the 24th inst., arrive at San Francisco on the 26th inst., and after the Navy Day exercises, will go into dry dock at Hunters Point.

SHIPS TO BE LIGHTED

The U. S. S. Mississippi has been assigned to Monterey for Navy Day, sailing the 25th inst.; the U. S. S. Idaho to Santa Cruz, sailing the 25th inst.; the U. S. S. New Mexico, to Santa Barbara, sailing the 26th inst., while the U. S. S. Arizona and U. S. S. Nevada will anchor off Long Beach on Navy Day. All ships will sail for this port on the 28th inst., with the exception of the Maryland, which will not leave Hunters Point until the 31st inst.

Dreadnaughts remaining at Los Angeles Harbor for Navy Day will include the U. S. S. Colorado, U. S. S. West Virginia and the U. S. S. Pennsylvania. All units of the fleet base force will also remain here and participate in the exercises.

All capital ships will be illuminated at night on Navy Day, while during the day the crews of all units will participate in various ways in the local programs. The men of the fleet will parade, participate in athletic events, officers will give addresses and ships' bands will give concerts ashore and on shipboard.

J. H. Booge has been named chairman of the committee which will prepare the welcome for the fleet at the local port on Navy Day, while Harvey M. Toy, chairman of the State Highway Commission, is State Navy Day chairman.

The U.S.S. Idaho, fresh from dry docking at Hunters Point, rejoined the fleet yesterday, bringing the total of dreadnaughts in port to eleven. The only absentee is the U.S.S. Oklahoma, undergoing annual overhaul at the Puget Sound navy yard, which will not return here until November 3.

The U.S.S. Seattle, flagship of the United States Fleet arrived yesterday afternoon from San Diego. On her quarterdeck this morning Admiral Samuel S. Robison will relieve Admiral Robert E. Coontz as commander-in-chief of the combined United States fleets.

Announcement was made yesterday that five battleships will conduct their battle torpedo exercises off San Diego from the 5th to 9th insts. They are the U.S.S. Idaho, U.S.S. New Mexico, U.S.S. Arizona, U.S.S. Pennsylvania and the U.S.S. Nevada. They will return to this base the 10th inst.

RAITT FINDS NEW CHAMPION

Mrs. Rodman, Former President of Parks Commission, Assails Removal as Blow to City

Mrs. Willoughby Rodman, former president of the Park Commission, rushes forward yesterday in vigorous fashion in support of Playground Superintendent Raitt, whose resignation has been demanded by the Playground Commission. Mr. Raitt attributes his difficulties to the political activities of H. H. Kinney, secretary to the Mayor.

The summary removal of Mr. Raitt at the present time, as is proposed, would deal a severe blow to the plans for a proper recreational system in the city, she declared. Mr. Raitt, she asserted, is the only man possibly in the entire country with sufficient vision and experience to carry out the program evolved during the past three years. His loss would be in the nature of a calamity to the city, she declared.

The work of Mr. Raitt has been recognized nationally, Mrs. Rodman stated. She revealed that while attending a meeting of the executive board of the Recreation Association of America, of which she is a member, some time ago in New York, Mr. Raitt was declared to be the best and most efficiently trained park superintendent in the United States.

So highly were his services thought of by the national association, she stated, that she was requested to use her influence with the city in having Mr. Raitt loaned to the national organization to conduct playground work on a national scale.

RAITT REQUEST SECRET

Because of Mr. Raitt's tremendous value to the city and the fact that the plans here for a recreational system were finally reaching a security after twenty-five years of effort, Mrs. Rodman stated, she did not inform the city officials of the request and withheld her consent to such a plan before the national board.

"The present is the most critical time in the city's history in regard to playgrounds," Mrs. Rodman declared. "Should Mr. Raitt be forced from office the man best fitted for the task of placing the city's recreational system on a solid basis will be taken away with no one possessing nearly as much talent available to replace him."

Mrs. Rodman was a member of the Playground Commission for seventeen years and because of her unflagging interest and work in the development of a proper recreational system in the city has become known as the "mother of the playgrounds."

She stated that she had studied recreational methods and facilities over the entire world and that Mr. Raitt's work had won high praise in all sections.

Councilman Hughes, who is chairman of the City Council's Parks and Playgroud committee and who is a former Playground Commissioner, in commenting on the request for the resignation of Supt. Raitt, said:

"During my term as a member of the Playground Commission I came closely in contact with Supt. Raitt, and I found him to be a competent and hard-working official. I was astonished when I read of his report that his resignation had been asked for. I am opposed to 'railroading' Raitt or any other city employee out of his job without fair play being shown and a thorough investigation being made to secure all of the facts. I approve of the commission's decision to give a public hearing on November 5 on the matter of Supt. Raitt retaining the position he has held so many years."

TODAY'S BIBLE TEXT

REVEALED AT EVENINGTIDE

Revealed: and before the morning he is not. This is the portion of them that spoil us, and the lot of them that rob us.

Isaiah xvii:14.

PAGEANT TO BE STAGED TONIGHT

Opera, Film, Dramatic and Fun Stars on Program

Spectacular Settings Will Feature Entertainment

Proceeds Will be Used to Advertise Southland

The occasion: All-star Jubilee Pageant.

The place: Olympic Auditorium, Eighteenth street and Grand avenue.

The purpose: Southern California Forward Movement.

The cast: Scores of opera, screen, dramatic and comedy stars.

The time: 7:15 p.m.

The proceeds: To be used by the All-Year Club and the Chamber of Commerce in telling the world the truth about Southern California.

Within another twenty-fours the Jubilee Pageant will be a historic highlight in the entertainment history of Los Angeles. For tonight at the Olympic Auditorium will be gathered a large aggregation of stars, and Los Angeles opera lovers will have glimpsed their new operahouse for the first time.

The auditorium has been completely transformed, the settings for the opera "Manon" have been installed; stars of the opera, drama, screen and comedy realms have rehearsed their specially prepared numbers, and everything is set for this unique event.

FILM STARS TO BE HEARD

Stars whose every characteristic but their voices, are known to untold millions, will be heard as well as seen in dramatic and other roles.

Bebe Daniels, supported by Noah Beery and Nelli Hamilton, for the first time will be heard in a speaking dramatic role when she presents with her all-star cast one of the Grand Guignol playlets which have startled Paris.

Corinne Harris, prima donna of the Opera Comique, Paris, will for the first time be heard in Los Angeles.

Bert Lytell, Waring's Pennsylvanians, Francis X. Bushman, Carmel Myers and scores of other stars have contributed their time and talent to the Southern California Forward Movement to help swell the huge fund which will be used in telling the world the truth about this favored section.

Even Rin-Tin-Tin will bark his resentment at the traducers of Southern California, and with his trainer, Lee Duncan, will present a number unique for four-footed stars.

The aggregation of players whose names appear in the program on this page are setting high marks for themselves and their artistry in the very nature of their offerings.

DONATE AUDITORIUM

The public-spirited owners of the Olympic Auditorium have donated this great building for this occasion and every cent derived from this program will be intrusted to the All-Year Club and the Chamber of Commerce for use in as fine an undertaking as any community has ever known.

Herbert Rawlinson, film star, who will give one of his inimitable monologues.

Leo White, Metro-Goldwyn-Mayer picture player, who will sing.

Susette, dancer extraordinary, in her Oriental interpretative Nautch dance.

Lillian Woods, who will dance a Tortoni Charleston.

A Charleston exhibition presented by Marco and Fanchon.

Rube Woolf and his Boulevard Syncopaters, who will play for the big Charleston number.

Rin-Tin Ein, famous Warner Brothers canine star.

Alla Moskova, prima ballerina, who will present her Dervish dance.

Waring's Pennsylvanians, famous orchestra.

Corrinne Harris, famous prima donna of the Opera Comique of Paris.

Francis X. Bushman, Metro-Goldwyn-Mayer star.

Ruth Overton, dramatic soprano, who will present a number of songs.

Daisy Fanning, one of the world's greatest woman violin virtuosos.

Dolores Del Rio, the greatest dancer in Mexico.

Bebe Daniels, Noah Beery and Nell Hamilton, in a Grand Guignol playlet.

Katherine Grant, Hal Roach star and dancer, who has created a marvelous dance number.

Carmel Myers, Metro-Goldwyn-Mayer star, who will sing.

Dorothy Mackaill, First National star, in her first appearance since leaving Ziegfeld Follies.

Billy Dooley and Frances Lee, Al Christie stars, in a rapid-fire funfest.

Sally Rand, famous Cecil B. DeMille beauty and Rita Carita,

(Continued on Page 2, Column 2)

Spend Your Sundays Outdoors

It revitalizes your body for the week's work. Decide today on a good used car. All models and prices are listed in

TIMES WANT ADS

PROVES SELF TO BE GOOD BOY

Listens Patiently to Fight Over Him

NEARLY any small boy can prove by his mother that he is a good boy. Thomas Dudley Arkle cannot do that because his mother is dead. But he can give as references Judge Willis of the Superior Court, a half dozen or so grave lawyers, a court clerk and a bailiff.

For the past three days, little Thomas patiently has sat in a large chair in Judge Willis's court while the lawyers argued about him, the judge listened to the lawyers, the clerk kept a record of it all and the bailiff kept order. The small Thomas is the central feature of one of the hardest fought actions that has been heard in the Superior Court for a long time.

His father, Alwyn Arkle of Kentucky, wants him. So does his grandmother, Mrs. Maggie Bell Drake, of Van Nuys. Both sit in the court room and look at him all day long, each hoping to be allowed to rear him.

Arkle maintains the child is within the jurisdiction of the Kentucky courts as the result of an action there whereby he obtained a divorce from the boy's mother, Mrs. Whitney Lee Arkle. Mrs. Drake holds she is entitled to Thomas by a provision in Mrs. Arkle's will and she traces Mrs. Arkle's right to him back to a decree of divorce that she obtained in the California courts shortly before her death.

A fortune of $200,000 was left the child by his mother. Each side is represented by an extensive array of counsel.

Little Thomas was so tired yesterday afternoon that everyone agreed it would be all right for him to take off his shoes and stockings in the court room.

The trial will continue Monday.

Engaged in Legal Strife

Thomas Dudley Arkle is shown in upper photo after doffing shoes and stockings during tedious court session. Below is Mrs. Maggie Bell Drake, maternal grandmother, who is opposing lad's father to obtain custody.

OBREGON IN HIGH HUMOR FOR RETURN

Ex-President on Way to Mexico 'Rested and Happy' After Vacation Here

"Rested and happy," Gen. Alvara Obregon, former President of Mexico, closed his visit to California yesterday and left Los Angeles last night for Mexicali, accompanied by his secretary, E. Torreblanca, and his aide, H. R. Marquez, Jr.

Before leaving, Gen. Obregon expressed his appreciation of the cordiality and warmth which featured his welcome here and in San Francisco. He had little comment to make, however, on business conditions, politics or relations between Mexico and the United States, pointing out to his interviewers that his visit to California, the first he has made since 1919, was purely for rest and recreation.

"I found both," he remarked, "and today I have doubly enjoyed visits in Los Angeles with relatives and old friends."

NINE PARKS TO HEAR WESTLAKE PROGRAM

A program of band, orchestra and vocal music will be presented at Westlake Park tomorrow afternoon from 2 to 4 p.m. by the Board of Park Commissioners. From Westlake the program will be broadcast by remote control to nine other city parks where the new amplified radios have been installed and to radio fans everywhere.

The Turnvereign Chorus of eighty male voices and a ten-piece orchestra directed by Paul Finstein, together with a twenty-five-piece band, will be featured. After the radio concert Bob Benson's Westlake Orchestra will play from the pontoon on the lake until 10 p.m.

CINEMA SHEIK'S WIFE SHADOWED

New Mystery in Valentino Marital Vacation

Detectives Stalked Her Before Departure

Actor Denies Responsibility; Paris Divorce Mooted

A mystery within the mystery of the "marital vacation" of Rudolph Valentino, the film sheik, and his wife, was disclosed yesterday when it was learned that private detectives had Mrs. Valentino under surveillance day and night for several weeks before her departure recently to Europe.

The purpose for the hiring of the detectives is a close-guarded secret, which George Ullman, business manager for both the Valentinos, says has not been shared even with Valentino. In this he is stoutly corroborated by the actor, who says he had no knowledge of the activities of the detectives and certainly did not employ them. Mr. Ullman admits hiring an agency to shadow Mrs. Valentino, but declines to discuss the reasons.

While this added touch of mystery was given the "marital vacation" of the famous film lover and his wife, it was learned that the vacation is now referred to by Valentino as a "trial separation" and that an exchange of telegrams while she was headed eastward from here has resulted in sharp differences.

SHEIK INDIGNANT

When interviewed at his bungalow dressing-room at the United Studios, the sheik indignantly denied that he had hired detectives to watch his wife.

"I know nothing of detectives," he said, "and as for Mr. Ullman, what interest could he possibly have in the matter? Besides, I know Mr. Ullman wouldn't hire detectives without letting me know of it."

Valentino terminated the interview abruptly by striding out of the room.

Mr. Ullman was found on Valentino's set where slow music was being played to get the proper atmosphere for shooting another scene of a production in which the sheik will change his famous Arab costume for a Russian uniform.

In the sanctum of the Valentino business office Mr. Ullman talked more freely than Valentino. He admitted that he had hired the private detectives that watched Mrs. Valentino.

"What for?" he was asked.

"I decline to go into particulars about that," he answered.

"When Mrs. Valentino left here for New York," he declared, "they were on good terms, but he sent her some wires of instructions that she apparently objected to."

At this point Ullman expressively threw up his hands and sighed.

PARIS TRIP SET

At the height of her first exasperation at her husband, Mrs. Valentino talked of securing a divorce, Ullman said. At present, however, he believed things are uncertain.

It is impossible for her to get a divorce under the new French law unless Valentino is in France also. However, Ullman denied that Valentino's forthcoming trip to Paris, scheduled to start from Los Angeles on the 24th inst., is for the purpose of assisting Mrs. Valentino in getting a final separation from her husband.

"In fact," Ullman asserted, "Valentino has written Mrs. Valentino's mother, who is also in Paris with her daughter, to intercede in his behalf."

Just on what terms the sheik will agree to "make up" with his wife were not disclosed, but it is understood that he will insist on adherence to the theory that "the woman's place is in the home."

Despite many rumors several weeks ago to the effect that they were separated, Mr. and Mrs. Valentino denied it emphatically and even kissed each other good-by before cameras, when sh left here for New York on her way to Paris, only to have the separation officially announced by Mr. Ullman when she arrived in New York.

Valentino is going to Paris. Will he come back with a wife or a divorce decree?

Frankly, even Ullman admits he doesn't know. And in the meantime he is the only one who knows why the private detectives were watching Mrs. Valentino for weeks before the trial separation.

RIVALRY FOR NEWSPAPER CUPS KEEN

Editorial Director Predicts Lively Competition for "Times" Trophies

A keen, but friendly, contest among Southern California newspapers to win two silver loving cups, is forecast by Benjamin H. Read, managing director of the Southern California Editorial Association.

A silver cup furnished by The Los Angeles Times will be awarded through the association to the weekly or semiweekly newspaper submitting the best front page. Another cup furnished by J. R. Gabbert, president of the association, will be awarded to the daily newspaper entering the best editorial page.

The awards will be made at the annual January meeting of the association, which is expected to be the most widely attended local newspaper gathering in many years.

Interest in the cup contest is further increased by the fact that the winning entries will undoubtedly be submitted in a country-wide contest sponsored by the National Editorial Association, which will convene in Los Angeles in June, next year.

The Times cup for the best weekly or semiweekly front page, will be awarded upon the following points: Typographical appearance, 50; choice of material, 25; manner in which material is handled, 25.

The President's cup for the best editorial page entered by a daily newspaper member will be awarded upon the basis of 30 points for scope, suitability and originality of topics; literary excellence, 30; and mechanical appearance, 10 points.

BURGLARS RANSACK HOME

Entering the home of Mrs. Maude C. Young at 626 North Beachwood Drive, by using a pass key to the front door, burglars ransacked the house and carried away a large quantity of valuable antique jewelry in silver and gold and $54 in currency, police reports at the Hollywood Police Station show. Detectives are investigating.

The Lancer

by Harry Carr

THERE is another phase to this submarine tragedy.

Something quite apart from the sorrow the nation feels over the death of the boys who composed the crew.

NERVE STRAIN

The experience of the German navy showed that the activities of an undersea boat are limited more by the nerve strain on the men than by the actual physical limitations of the machinery.

One of the reasons why the German blockade of the Irish coast was not more deadly was that the crews couldn't stand it.

My recollection is that the average crew could stick it out not longer than fourteen days without a nerve collapse. This allowed a sub only one or two days on the blockade.

It is impossible not to see that every such accident as this which has befallen the S-51, increases the strain on the nervous imagination of every submarine crew.

ABUSING WILBUR

Antiadministration newspapers are cruelly and unjustly attacking Secretary Wilbur on account of this accident; and the disaster to the Shenandoah.

Evidently they expected him to sit straddle of the bow of the S-51 with a boat hook, fending off collisions with passing steamers.

DEADLY CIRCUMSTANCE

These were two of the most terrible disasters in the history of the Navy. But they were both attributable to chance and circumstance.

Some day, it may be, the ships that sail through the air and under the waters of the sea will be safe to travel in. At the present time they are pioneers of science. Many more victims will be sacrificed until the sea and sky have been conquered.

TOO MANY HUSBANDS

If a stranger from Mars arrived among us, he might well assume that we were headed for polyandry, the opposite of polygamy—ladies having several husbands.

Two of the most lasting theatrical hits of this generation have been "White Cargo" and "What Price Glory."

In each of these plays there has been only one woman.

And this one woman has been extremely liberal in her ideas; extremely careless, as it were, as to whom she loved at the minute.

SWEAR WORDS

These plays are alike in another respect.

They are both filled with bitterness and disillusion.

And they are decorated with swear words, not usually heard in the hearth and home.

FIRE DESTROYS PART OF APARTMENT-HOUSE

Hollywood firemen were called yesterday morning to extinguish a fire which started on the second floor of an apartment building at 6219 Lexington avenue. A part of the structure was destroyed by the fire before the arrival of the firemen and the flames were ating into the roof. The fire was caused, according to Hollywood police, by an electric iron, which was found turned on by the firemen when they broke in the door to the apartment.

THE SINNER'S SONNET

BY E. D. CAHN

(Copyright, 1925)

I don't want to know how they make the wind howl and the
Thunder crash behind the scenes, nor how many candlepower
It takes to make the moon. I want to believe in the snow
That comes down upon the orphans. Don't tell me there is no
Wine in the cups the revelers lift in the banquet scene
Or bore me with statistics of the hero's wife and children.
If the greatest of the Hamlets owes a laundry bill pray do not
Tell me the fact. It's not my business. I don't care and for
All I know it may be the very reason he acts. It is not tact
To tell me of the family life of the Fairy Queen. I would
Keep the gilt on the butterfly's wing and the dew on the
Rose—in the theater. I am not above collusion with the
Show's illusion and when I am after glamour I desire to hear
No foolish yammer about reality.

SANTA BARBARA DRIVE QUICKENS

Spurt of Activity Swells Relief Fund

City Employees Contribute $606 by Check

Orange County Remittance of $1520 Sent In

Another spurt of activity in collections for the Santa Barbara Emergency Relief Fund was manifested yesterday when contributions totaling $1517 were received at the Chamber of Commerce campaign headquarters.

The largest donation came from the city employees, who sent in a check for $606. The remittance was accompanied by a note to the effect that this now brings the total of contributions from city employees up to $892, and that canvassing among the members of this group is still going on, with another contribution to follow shortly.

Other items included in yesterday's total receipts were a check for $207 from the town of San Gabriel, one for $100 from the employees of the Metropolitan Life Insurance Company, and another for the same amount from S. A. Gulberson, Jr.

The total collected on the city's quota up to noon yesterday amounted to $164,329. That of the outside districts of Los Angeles county was $44,348. The total for all of Los Angeles county, therefore, was $208,697, or less than half of the county's quota of $419,500.

ORANGE COUNTY SENDS CONTRIBUTION OF $1520.25

[EXCLUSIVE DISPATCH]

SANTA ANA, Oct. 2.—The vanguard of Orange county's cash contributions toward relief of Santa Barbara charities was on its way to the Channel City today.

Dr. F. W. Slabaugh, treasurer of the Orange County Santa Barbara Relief Fund, dispatched a check for $1520.25, representing an installment of the $25,000 quota undertaken by this county.

The communities raising funds for relief have been asked to forward their collections to the treasurer as soon as possible, instead of holding funds until their entire quota is raised.

The installment forwarded today was supplied by various communities as follows: Eltoro and Trabuca districts, $25; Yorba Linda, $240; Costa Mesa, $216.25; Garden Grove, $340.50; San Juan Capistrano, $295; Irvine, $305.50; a friend, $100.

While several communities of the county have already gone "over the top" with their respective quotas, the county is still under the half-way mark in the drive toward its $25,000 goal, it was said today. The work is being steadily carried forward, however, and officials in charge of the drive are confident that the quota will be raised in due time.

Irvine, Yorba Linda, San Juan Capistrano and other districts have already supplied their quotas, it is announced.

BENEFIT RECEIPTS FALL BELOW QUOTA

Students of the Los Angeles High School who have promised to raise $200 for the Santa Barbara High School fund yesterday morning presented a benefit musicale in the school auditorium. Box office receipts totaled more than $206, but deductions for artists' salaries and printing expenses will bring the fund down to about $225. The program was under the auspices of Miss Verna Blythe, head of the music department. A meeting is to be conducted Tuesday to decide how to make up the deficit.

BATTLE OVER DEBT BABIES

(Continued from First Page)

home but it seemed to interfere with Mrs. Olsen and the work which she wanted to do.

"I have tried at various times to get some payment for my labors. Milk is high and it took the best to feed the babies. But if I let the children go I would have had no security for the money which was owed me.

"Finally I went to an attorney, the uncertainty had made me so nervous, and I later made an agreement with Mr. Olsen to keep the two babies for sixty days free of charge with the exception of the milk. At the end of that period if he was still unable to pay I agreed to keep them for $50 a month and let him pay any amount on the old bill without interest. In August he gave me $100 but that was the first money I had received for their support since January of 1924."

Stars Who Will Twinkle in Pageant Firmament

Aid Southland Truth Campaign

Opera, screen, dramatic and comedy players whose names are household words, will be seen and heard tonight in person at the All-Star Jubilee Pageant to be given in aid of the All-Year Club and the Los Angeles Chamber of Commerce.

PAGEANT TO BE STAGED TONIGHT

(Continued from First Page)

another DeMille beauty, in a fencing and dancing number.

The Zoellner Quartet, one of the most famous stringed quartets in the world.

Joan Crawford and Antonio D'Algy, famous tangoists.

Lynn Cowan, famous broadcasting star and aspirant for Al Jolson's singing honors.

The California Grand Opera chorus of ninety voices.

Gus Reed, famous opera and vaudeville star, through the courtesy of the 222 Club.

Dorothy Devore, star, will thrill the Jubilee Pageant with her voice and art.

Bert Lytell, star, will be master of ceremonies.

Natalie Kingston, interpretative dancing.

JOHNSON'S AIDE CALLS TO COHORTS

Doherty Conference Today Believed Opening of Fight for Senate Post

Frank P. Doherty, confidential political representative of Senator Johnson in Southern California, will preside at a conference in the Alexandria today called for the purpose of "considering a candidate for United States Senator from Southern California."

The meeting, it is said, has been called in behalf of the candidacy of former Judge Robert M. Clarke.

Because of the political relationship of Senator Johnson and Mr. Doherty the action of the local politician in calling a conference on the Senatorship is deemed by political observers to set at rest any doubt that the so-called Johnson machine actively will oppose the re-election of Senator Shortridge.

The conference today, according to letters sent to various individuals by Mr. Doherty, will be conducted in Parlor F, Alexandria, and will begin at 12:30 p.m.

TWO SUE FOR TAX REFUND

Thomas Brooks, Water Bureau Employee, Asserts Salary for Public Health Work Exempt

Salary for "work done in protection and preservation of public health and safety" is exempt from Federal income taxation, Thomas Brooks, in 1920, an employee of the Los Angeles City Bureau of Waterworks, contends in a suit filed yesterday in Federal District Court against Rex B. Goodcell, Collector of Internal Revenue, and he asks that $231.81 paid to the government under fear of arrest be returned to him.

Suit followed a refund claim filed September 3, last, which was rejected on September 19. Brooks was taxed on $4080 received as compensation for his services in 1920.

HIGH TAX CHARGED

Collector Goodcell was made the object of a second suit filed yesterday in Federal District Court of similar nature in which Clyde Bishop, executor of the estate of Frank Monoghan, the Pacific-Southwest Trust and Savings Bank, administrator of the will of Frank E. Monoghan, and Charles B. Monoghan and William M. Daniels petition for the return of $10,750.55 inheritance and sundry tax paid the government Internal Revenue Bureau in 1921, 1922 and 1924.

It is stated in the suit that the taxes were too high in proportion to the Frank Monoghan estate, as it was less than $50,000. Frank E. Monoghan, deceased, Charles Monoghan and Lillian Daniels were named as heirs.

On the credit side of the day's activities Collector Goodcell wrote in blue ink that Lew Cody, film star, had paid $450 income tax on unreported salary.

CODY PAYS CLAIM

The Metro-Goldwyn-Mayer actor trotted into the Federal Building with a newspaper clutched in his right hand. Pointing to an item detailing how Uncle Sam had filed a lien against him for the amount he said:

"If I wasn't a newspaper hound I'd never known I was being sued."

Later he admitted he had been swamped with so many "fan" letters he hadn't had a chance to read his business mail and might have overlooked the government's claim. He paid the bill without argument.

More than 100 income-tax liens were filed yesterday by the revenue department. Gladys Brockwell, another film character, who lives at 2045 Dracena Drive, was among those named. The amounts were for $1375 said to be due on 1919 income, and $1160 for the 1918 period.

WOMAN HIT BY INTRUDER BADLY HURT

Sheriff's Office Begins Inquiry Into Mysterious Lennox Affair

The Sheriff's office yesterday began an investigation of a mysterious attack upon Mrs. D. B. Davis, 24 years of age, who lives in Lennox. Mrs. Davis told Deputy Sheriff Stensland that she was struck on the head by a mysterious night intruder, and recovered consciousness in a field back of her home.

Mrs. Davis said her husband was absent on an errand to a near-by store when she heard a knock on the door. She opened it and looked out. She was struck down by a heavy blow on the head, and when she came to in the field she saw a man running away. Her husband and neighbors found her in the field and summoned medical assistance. It is feared she has a fracture of the skull.

KIN SEEK TWO HERE

City Mothers' Bureau Asked to Find Boy and Woman

The City Mothers' Bureau yesterday received a letter from Mrs. R. V. Wheat, 113 Howe avenue, Lufkin, Tex., asking assistance in locating her 19-year-old son, Ted, who has been in Los Angeles for two years, but has not communicated with his mother since last June.

Mrs. Annie Fox, 139 West One Hundred and Tenth street, has appealed to the City Mothers for assistance in locating her sister, Miss Alma Watkins, who, she asserts, was last seen here more than a year ago.

FLOWERS DRAW THOUSANDS

Second Day Attendance at Montebello Show Exceeds Expectations, and Officials Plan Building

Thousands of visitors from many sections of Southern California attended the second day of Montebello's first annual Flower Show yesterday, far exceeding the most sanguine expectations of officials of the Montebello Chamber of Commerce and the Woman's Club, which combined in promoting the big floral display.

The "walking capacity" of the Masonic Pavilion at Cedar and Whittier Boulevards has been taxed to the utmost, and the success of the show has been such, according to Carl H. Kiesslhorst, general chairman, that plans already are being considered for the construction of a special building to house the event next year.

Howard & Smith, veteran nurserymen of Montebello, yesterday received the silver cup awarded for the best exhibit in the show, the award being open to all commercial florists. In the dahlia class, the competition was unusually keen, the Advance Dahlia Farms capturing four first prizes, while three first awards went to the Superior Dahlia Growers, including the cup for the best general display.

Other prizes were awarded as follows: Fred Lichtenberger, for the most artistic basket of cut flowers; Herbert Bateman, special exhibit; J. W. Gierman, best display of decorative dahlias of six varieties; C. J. Groen, best display of roses grown under glass; Howard & Smith, best display of roses, outdoor grown; Star Nursery, best display of ornamental plants.

Tonight, closing the show, will be Chamber of Commerce night, with a special program of entertainment contributed by the Chambers of Commerce of Whittier, Alhambra, Downey, Bell, Belvedere Gardens, Rivera, Huntington Park and Monterey Park.

B. H. DYAS CO.
7TH AT OLIVE

TICKETS for all U.S.C. football Games sold here—and here ONLY

AUTHENTICALLY STYLED RIDING HABITS

Fashion sanctions no deviations in the styling of Riding Habits—conventional in the extreme.

But, as for materials, a woman is permitted to express her individuality.

Dyas Riding Habits conform strictly to convention in the cut—and just as strictly to good taste in the choice of fabrics.

Faultlessly tailored Habits of English Whipcords, Oxford Cloths and English Coverts $55

THE DYAS SHOP—LOWER MAIN FLOOR

CRIME ROOT SERMON TOPIC

Dr. Culbertson to Discuss Ills of America in Address From "Times" Broadcasting Station

What's the matter with America? "Everything," answers the hopeless pessimist. "Nothing," declares blind optimism. "A great deal, but perhaps there is a remedy for our ills," replies the balanced thinker.

"May it not be that there is a single root cause of which crime, accidents, gambling, flapperdom follies, industrial troubles and soviet propaganda are only the expressions?" asks Dr. Henry C. Culbertson, pastor of the Mesa Congregational Church, who will discuss this question in a sermon to be preached from The Times broadcasting station at 10 a.m. tomorrow.

"We have more individual liberty than any other nation on earth, but we have not learned to control it with spiritual forces and dominant ideals," said Dr. Culbertson. "America's greatest need is personal religion. The Christ-spirit is the cure for all our problems."

Dr. Culbertson will return to his church in time to conduct the morning service at the usual hour. In the evening, at Mesa Church, he will continue his series of discourses on "Master Poets," the topic for tomorrow being "Everybody's Christ," a sermon suggested by Browning's "Christmas Eve."

"NERVOUS PEOPLE"

"Can people with pet nerves, who are addicted to emotional sprees, be cured?" This question will be discussed by Dr. J. Whitcomb Brougher in his sermon at the Temple Baptist Church tomorrow evening. The subject for morning is "The Greatest Achievement of Life" and Dr. Brougher will give his answer to the question, "What is the greatest thing in the lives of Calvin Coolidge, Douglas Fairbanks, Henry Ford and Thomas Edison?"

NOTED TENOR HERE

Fugiwara, famous Japanese tenor, who will leave Los Angeles next Monday for New York to sing with the Metropolitan Opera Company, will be the soloist tomorrow evening at the First Methodist Church. Following the musical program Dr. E. E. Helms, the pastor, will preach on "The Story of a Young Man Who Got on the Wrong Road." The morning service will be devoted mainly to a musical program.

DR. R. A. TORREY

Formerly pastor of the Church of the Open Door, Dr. R. A. Torrey is now visiting in Los Angeles and will preach at that church again tomorrow. The sermon subject for morning is "The Holy Spirit in a Revival," the topic for evening being "What Our Savior and Risen Lord Can Do for Anybody and Everybody."

"LIFE IN PARADISE"

Concluding his series of sermons on "Life After Death," Rev. William Cowans will preach at St. Paul's Cathedral tomorrow morning on "The Life of Paradise the Blest." The subject for evening is "Why D You Belong to the Episcopal Church?"

CHRISTIAN SCIENCE

A lesson-sermon on "Cureality" will be read at 11 a.m. tomorrow at each of the nineteen Christian Science churches of Los Angeles. The service at 8 p.m. at First, Second, Third, Fifth, Sixth, Seventh, Ninth, Tenth and Thirteenth churches will be a repetition of the morning service. Wednesday-evening meetings which include testimonies of Christian Science healing are held by all the churches. These churches are branches of the Mother Church, the First Church of Christ, Scientist, in Boston.

"BRIGHAM YOUNG"

Dr. C. F. Aked, associate pastor of the Plymouth Congregational Church, will preach at the West Coast Boulevard Theater tomorrow morning on "Brigham Young and the Story of Mormonism and the Wild Religions of Our Day." In the evening, Rev. W. H. Hopkins, the pastor, will preach at the Olivet Church on "Home, Sweet Home."

"GOD'S BUILDING"

"The Man Who Buried Jesus" is the subject of a sermon to be preached by Dr. M. Howard Fagan tomorrow evening at the Wilshire Boulevard Christian Church. In the morning, following the rally-day program, Dr. Fagan will preach on "God's Building."

NEW CHOIR ORGANIZED

Lovers of church music will have their first opportunity tomorrow to hear the new chorus choir of St. Thomas's Catholic Church at Pico and Mariposa streets. The choir of fifty singers was organized a month ago by Thomas Taylor Drill. Loesch's St. Michael's Mass, No. 2, will be sung at the 11 a.m. service.

SEES TROUBLE AHEAD

"There is trouble ahead for the smoker. The saloon man killed his own business, and the smoker will kill his own pleasure. If smokers are not more careful, their carelessness will end their joy." So declares Rev. Gordon Palmer, pastor of the South Park Baptist Church, who will discuss this "smoking problem" in a sermon on "Signs of the Times," tomorrow evening. The subject for morning is "The Bible and Its Critics."

"IS VOTING A SIN?"

"Because there is a clause in our Constitution which says that no religious test shall ever be required as a qualification to any office or public trust under the United States government, many Christians regard it as sinful to vote for candidates or to hold public office," says Dr. Herbert Booth Smith, pastor of the Immanuel Presbyterian Church. In his sermon tomorrow evening Dr. Smith will discuss the following questions: "Should Christians vote? Could an atheist become President? Has a Catholic monk overthrown evolution? Does astronomy confirm Scripture?" The subject for morning is: "Can We Believe the Old Testament?"

"SUCCESS ESSENTIALS"

Three Essentials of a Successful Life" is the subject of a sermon to be preached by Rev. E. Burdette Backus tomorrow morning at the First Unitarian Church. Dr. F. B. Bullard will address the adult Bible class at 10 a.m., while at 9:45 a.m. a representative of the Bible Institute will speak to the fellowship class on "The Fundamentalists' Attitude Toward Science." The board of trustees of the church will meet next Monday evening in the church parlor.

"STRENGTH OF WEAKNESS"

Dr. Rufus Wyckoff, pastor of the Melrose-avenue Methodist Episcopal Church will preach tomorrow morning on "The Strength of Weakness." A specially prepared musical program will feature the evening service. Pending the completion of the new $100,000 church the congregation will continue to worship at Jensen's Melrose Theater.

DR. G. A. BRIEGLEB

"What are the fundamental differences between Roman Catholics and Protestants?" This question will be discussed at the Westlake Presbyterian Church tomorrow evening by Dr. G. A. Briegleb in his sermon on "Why I am Not a Roman Catholic." Among questions to be treated are the following: "Has anyone, except Christ, the right to forgive sin? Are there seven sacraments, or only two? Have we any right to pray to the Virgin Mary? Was St. Peter the first Pope?" Another question to be discussed is "What would Jesus do if He were District Attorney of this county?" The topic for morning is "The Ancient Highway."

DIVINE POWER CHURCH

"It takes a wise person to see through the false fetich of force that modern civilization worships and realize that the greatest power in the world is the spiritual attitude of 'nonresistance.'" That statement was made yesterday by Mrs. Leila Simon Castberg, pastor of the Church of Divine Power, who will speak on "The Dynamic Power of Nonresistance," tomorrow morning at the Morosco Theater. Sunday school will be conducted at 9:45 a.m. at 533 South Spring street.

SCHOOL OF MISSIONS

A School of Missions, to continue for six weeks, will begin at the First Congregational Church next Wednesday evening. The topic for discussion will be "Latin America." A twilight communion service, which will include reception of new members, will be conducted at the church at 4:30 p.m. tomorrow. An all-day meeting of the women of the church will be conducted at the church next Thursday, starting at 10:30 a.m.

"GLIMPSES OF FRANCE"

Communion service and reception of new members will feature the service to be conducted at the Hollywood Congregational Church tomorrow morning when Dr. James Hamilton Lash, the pastor, will preach on "Life's Scarlet Thread." In the evening Dr. Lash, who recently returned from Europe, will speak on "Glimpses of France."

DR. RICHARD SWAIN

"Does God have a body and could He become a man?" This question will be discussed at the Wilshire Boulevard Congregational Church tomorrow morning by Dr. Richard La Rue Swain, famous author and lecturer. The subject for the evening address is: "Where Did Sin Come From?" The speaker at the Ambassador Hotel Theater tomorrow morning will be Dr. Bryant C. Preston, who will discuss "The Man Who Was Wounded in the House of His Friend."

TRINITY METHODIST

School fraternities, sororities and the question of hazing will be discussed by Rev. Bob Shuler in his sermon on "Why Trinity Holds to the Fundamentals," to be preached tomorrow evening at the Trinity Methodist Church. The subject for morning is "The Armor of Saul."

FIRST PRESBYTERIAN

Rally day music, exercises and sermons will be the order of the day at the First Presbyterian Church tomorrow in every department. Both the ministers of the church will be heard in appeals for a forward outlook and earnest effort during the coming months. Dr. Hugh K. Walker will preach in the morning on "The Sound of a Going in the Mulberry Tree." At the evening service Rev. Paul C. Elliott, associate pastor, will preach on "Paying the Price to Reach the Goal."

BOARD SERVICE

"Self-Examination" will be the subject of Dr. Bruce R. Baxter's address at the Sunday morning services to be held in Bovard Auditorium at the University of Southern California. Kathleen Lockhart-Manning, soprano, and Julie Kellar, harpist, will furnish the musical program. The services will begin at 11 o'clock with Mrs. Glen E. Turner at the organ.

CHURCH NOTES

Rev. W. H. Mansbardt, pastor of the Knox Presbyterian Church, will preach tomorrow morning on "Thou Art My Leader" and in the evening on "Life at Its Best."

Rev. M. G. Hanley, C.M., pastor of St. Vincent's Church, will give a free lecture next Monday evening at Columbus Auditorium, speaking on "The Catholic Church and Modern Thought."

A series of sermons in the interests of young people will be started at the First United Presbyterian Church tomorrow morning by Dr. W. S. McCulloch. Services will also be conducted in the evening.

The Tridduum, in commemoration of the canonization of St. Therese, will begin at Carmelite Chapel tomorrow at 10 a.m. Devotions will be conducted at 4 p.m.

Swedish Baptist Church, Rev. Carl Antonson, pastor. Services will be conducted in the morning and evening. Sermons tomorrow will be preached the second and last Sunday evenings of each month.

The Tridduum, 1225 West Jefferson street. Christians gathered unto the Name of the Lord Jesus Christ. Breaking of bread, 11 a.m.; preaching in the evening.

Services will be conducted tomorrow morning and evening at El Salvador Mexican Baptist Church, 1201 East First street.

North Wilshire Congregational Church, Dr. E. T. MacMahon, pastor. Morning topic, "Christian Fellowship."

West Forty-ninth-street Presbyterian Church, Dr. J. C. Madill, pastor. Services will be conducted in the morning and evening.

Lincoln Heights Baptist Church, Rev. L. Thornton Markman, pastor. Services will be conducted in the morning and evening.

Figueroa Boulevard Christian Church, Rev. F. E. Hagin pastor. Subject for 10:50 a.m., "Manchukuo Escapes"; 11 a.m., "Workers With God"; evening, "God's Holy Angels."

Rev. W. E. Edmonds, pastor of the Glendale Presbyterian Church, will preach tomorrow morning on "The Heart of God" and in the evening on "Love."

Pico Heights Christian Church, Rev. C. L. Waits, pastor. Morning theme, "The Greatest Work in the World"; evening, "The One Exception to Universal Failure."

Rally Day will be observed tomorrow at St. Mark's Lutheran Church, Dr. J. W. Ball's sermon topic for morning and evening are, respectively, "A City Full of Fools" and "Worthy of Your Calling."

A miniature county fair entertainment will be given by the South Park High School Christian Society at the new Gymnasium, Forty-second street and South Park avenue, on the 16th inst.

First English Lutheran Church, Dr. W. S. Dreisbach, pastor. Services will be conducted tomorrow morning and evening.

Vermont Square Christian Church, Rev. J. R. McIntire, pastor. Morning topic, "Jesus in the Gospel Story"; evening, "The Church in Its Relation to Human Life."

Berean Congregational Church, Rev. W. P. Hardy, pastor. Morning topic, "The True Meaning of the Lord's Supper"; evening, "Abel's Offering."

Pico Heights Congregational Church, Rev. J. M. Schaefe, pastor. Morning sermon by Rev. J. L. Maile; evening address by Rev. J. T. Bickford from China.

Hyde Park Congregational Church, Rev. J. M. Schaefe, pastor. Morning sermon by Mr. Michel; evening address by Rev. J. Hazlebotham, associate pastor.

Church of the Messiah (Congregational), Rev. E. D. Garland, pastor. Morning theme, "The Multitude and the Mountain"; evening, "The Only Way."

Dr. J. H. Lash will be the principal speaker at the meeting of the Congregational ministers of Los Angeles at noon next Monday at the Y.M.C.A.

Ernest D. Sexton, a speaker for the International Bible Students' Association, will give a free lecture at 3 p.m. tomorrow at the Trinity Auditorium. The subject for the address is "How Are the Dead Raised and With What Bodies Do They Come?"

Pilgrim Congregational Church, Rev. A. S. Donal, pastor. A Rally-Day program will be given in the morning. In the evening Prof. Vernon Hodge and Prof. J. Quinby will speak on "Travel Experiences."

Bethany Presbyterian Church, Rev. F. T. McCartney, pastor. In the evening Mr. McCartney will begin a series of sermons on "Pilgrim's Progress." Services will also be conducted in the morning.

Immanuel Baptist Church, Rev. Frank Dorman, pastor. Morning theme, "The Vision Splendid"; evening, "Introducing People to Themselves."

T. H. Brooks will speak on "The Supreme Values of the Living Present" tomorrow morning at the Hollywood Unitarian Church, Fountain and Fuller avenues.

"Freedom From the Dominion and the Dominion of Satan" is the subject of a sermon to be preached by Rev. William Hilbberger at 11 a.m. tomorrow at the Mt. Calvary Evangelical Lutheran Church. The subject for evening is "The Bible and Astronomy."

Services will be conducted at the Bethlehem German Lutheran Church, Twenty-seventh street and South Western avenue, at 9 a.m.

South Park Christian Church, Dr. Bryan Brown, pastor. Morning topic, "The Cure for Trouble"; evening, "The Divine Program."

Hoover-street Baptist Church, Rev. A. V. Peters, pastor. Morning topic, "Tuning In"; evening, "How to Know What is in Religion."

Rev. Theodore Curtis Abel, pastor of the Hollywood Unitarian Church, 7200 Fountain avenue, will preach tomorrow morning on "Bible standards of Morality."

The first semester of the Standard Training School of the Los Angeles Graded Union of Church School Workers will open at 9:30 a.m. on the 7th inst. at Students Hall, Philharmonic Auditorium Building.

Following is a list of Lutheran churches of Los Angeles, the names of the pastors and their sermon subjects tomorrow:

Belvedere Mission, Rev. G. H. Smukal; evening, "The Call," Bethany, Rev. George Weiss; morning, "Daily of the Spirit," Christ, Rev. J. W. Nolan; morning, "The Call of Christians," Culver City, Rev. Paul Cornet; evening, "The Holy Spirit, the Church Building." El Sereno, Rev. S. H. Sauer; morning, "The Purpose for Which the Lord's Day is Appointed," Emanuel, Rev. George Weiss; morning, sermon by Rev. Treuner of Santa Monica; Faith, Rev. Carl W. Berner; morning, "Why Go to Church?" Fifth avenue, Rev. John T. Cornet; morning, "A Dead Church," First, Maple Rock, Rev. A. Pundt; evening, "Manifest," "What Jesus Teaches Us About Prayer," Good Shepherd, Rev. Michael Boger; morning, "The Type"; evening, "It is Night," Highland Park, Rev. W. Bauble; morning, "Day of Observance," St. John's, Rev. O. H. Smukal; evening, "Lot's Choice," Trinity, Rev. Paul Cornet; German, 11, "Worthy of the Vocation," Bethel, Rev. S. H. Sauer; morning, "How to Keep the Lord's Day," Trinity, Rev. Paul Cornet; German, 11, "Walking Worthy of Our Calling."

HEALTH AND HAPPINESS CHURCH OF THE FOUR SQUARE GOSPEL

Hear
Aimee Semple Mcpher
Present Vivid, Awakening Illustrated Sermon
"A Three Storied Hou
in
Beautiful Angelus Temple at Echo Par
Sunday, Oct. 4, 7:00
Musical Features: Sunshine Quartet; Angelus Band, 10:30, "Holy Communion." 2:30, "The Latter Rain."
Mrs. McPherson Speaking: Inglewood, Oct. 5; Anna, Oct. 12; Anaheim, Oct. 19.

Church of the Open D
Bible Institute Auditorium, Sixth and Hope S
RADIO KTBI

Dr. R. A. To
Former Dean of the Bible tute of Los Angeles
11 A.M.
"The Holy Spirit Revival"
7:30 P. M.
"What Our Wonderful Risen Lord and Savior Can Do for Anybody and Everybody"
A specially fine musical program has been arranged by the Dean Prof. J. B. Trowbridge, for both services.

"INVEST IN MASTERY
Put your consideration in the applied Law of Christianity. A new A "just how" Lecture-Sermon by
REV. W. FREDERIC KEELER
THE CHURCH OF THE INDWELLING MAST
New location—Banquet Hall, Eighth Floor, New CHAMBER OF COMMERCE BLDG.
Broadway, 12th and Hill Sts., every Sunday evening at 8.
Come early; special heart warming song services led by the talented leader, HUGO KIRCHHOFER.
You will find a real welcome.
Auspices of the Metaphysical Library and Institute.

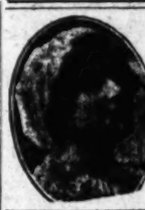

LEILA SIMON CASTE
CHURCH OF DIVINE POWER—(Advanced T
The anchorage of your modern faith, unbound creed or dogma. Christ's simple truths interpreted dynamic and powerful way.
MOROSCO THEATE
TOMORROW AT 11
"DYNAMIC POWER OF NON-RESIST
Dramatic Bible Interpretation. Sunday School at 9:45. Community Singing at 10:45. Music under the direction of the Orchestra, violin soloist.
EVERYBODY CORDIALLY WELCOME

International Bible Students Associa
"How Are The Dead Raised and With What B Do They Come Forth?"
"Millions Now Living Will Never Die"
Ernest D. Sexton.
Trinity Auditorium.
All Welcome. Seats Free No Co

The Christadelphian Ecclesia of Los An
FREE BIBLE LECTURE
THE REDEMPTION OF THE BODY!
Sunday Evening, Oct. 4, 1925
Benevolence Hall, Foresters' Building
Tenth and Olive Streets
SEATS FREE ALL WELCOME NO COLLEC

SALVATION ARMY TEMPLE CORPS
832 W. 9th St. (near Figueroa.)
COMMISSIONER & MRS. HODDER
11 a.m.—"GOD'S PLUMB LINE." 7:30 p.m.—"THE TURN OF
Musical Prelude: SILVER BAND, CHOIR, SOLOISTS.

SWAMI PARAMANANDA—ANANDA-ASHR
North end Pennsylvania Ave., La Crescenta. Phone Glendale
Regular Public Service, Sunday, 3:30, Oct. 4th: "COMPENSATION AND
TION." Ashrama motors meet stage and street cars at Penn. Ave., La C
for Service Sunday afternoon. Public Class, Tuesday, 3:00; Thursday
Special Devotional Service, Sunday, 11 a.m. All welcome.

Los Angeles Br. 1 of the Christian Sc
Parent Church of the New Generati
Sunday Morning Services at 11 o'clock; Sunday-school, 10, in the Ivy Club Auditorium, 940 South Figueroa St. Testimony Meetings 1st and 3rd of each month in same building.
Reading Room, 530 Stock Exchange Bldg. Open Daily, 10 A.M. to
This Church is not connected with the organization now known as Church of Christ, Scientist, in Boston, Mass.

Is The Bible an Authority on Morals and
Rev. Theodore Curtis Abel will discuss "Bible Standards of Morality" Sunday at 11 a.m., HOLLYWOOD UNITARIAN CHURCH, 7200 Fountain Ave. (near Gardner Junction.)

Go To Church Sunday

Why You Should Go To Church

By Rev. Arthur E. Michel, Trinity Lutheran Church

Rev. Arthur E. Michel, pastor Trinity Lutheran Church

Because God deigns to speak to you by the preaching of His Word and wills that you be ready to hear. Luke 10, 16; Eccl. 5, 1.

All men of God, even the Lord Jesus, regularly attended divine service. Acts 2, 42; John 8, 2.

Non-attendance provokes God to take away the Word. Hebr. 10, 25-27.

It is worshiping God and leads to draw others to church. Psalms 100; John 1, 45.

Because going to church is indispensable to be saved; salvation is by Faith in Christ Jesus and Faith solely by the working of the Word—God's Gift, Rom. 10, 17; Eph. 2, 8.

It makes perfect unto all good works. 2 Tim. 3, 15-17.

Immanuel Presbyterian Church

Figueroa at Tenth

Ministers: Herbert Booth Smith, John A. Leusinger

DR. SMITH Will Preach at Both Services.

11 a.m.—"Did Moses Write the Pentateuch?"

or

"Can We Believe the Old Testament?"

Soloist: Fred C. MacPherson, Basso

7:30 P.M.:

COULD AN ATHEIST BE PRESIDENT OF THE UNITED STATES?
SHOULD CHRISTIANS REFUSE TO VOTE IN AMERICA?
HAS A CATHOLIC MONK OVERTHROWN EVOLUTION?
DOES ASTRONOMY CONFIRM OR CONTRADICT SCRIPTURE?

Popular Song Service: Organ, Piano, Violin. Dr. Smith at the Piano; Prof. Swarthout of U.S.C., Violinist and Director.

Why I Am Not a Roman Catholic

Roman Catholicism and Protestantism Contrasted

Hear DR. G. A. BRIEGLEB on this Sunday 7:30 P.M. in sermon on

"Slaves of Fashion and Individual Freedom"

Also Sermon Prelude: "WHAT WOULD JESUS DO IF HE WERE DISTRICT ATTORNEY OF LOS ANGELES COUNTY?"

11:00 a.m.—"THE ANCIENT HIGHWAY."

Inspirational Music by Westlake's Unexcelled Quartet Choir.

WESTLAKE PRESBYTERIAN CHURCH

Grand View, South of Ninth St. (West Ninth St. Cars.)

First United Presbyterian Church

Ninth at Figueroa

DR. W. E. McCULLOCH, Pastor.

At 11:00 A.M. beginning a series of sermons on the general theme, "IN BEHALF OF OUR YOUTH." Note the subjects to be discussed on six successive Sabbaths.

1. Factors contributing to the demoralization of youth.
2. Are the young people of today worse than those of former generations?
3. Right attitudes toward our youth.
4. What young people may confidently believe.
5. A workable creed.
6. The wisdom of keeping straight and clean.
7. A life of definite and noble purpose.

COME AND HEAR THE FIRST OF THE SERIES TOMORROW.

7:30 P.M. "Do we need to return our citizen of paroling prisoners?" Splendid music both services by C. E. Chorus, organist and the quartet choir.

FIRST PRESBYTERIAN CHURCH OF HOLLYWOOD

Gower St. and Carlos Ave.

9:30 a.m.—Bible School for all ages.
11:00 a.m.—"COME YE APART"—MILO F. JAMISON.
Communion Service.

7:30 p.m.—GREAT INSPIRATIONAL SERVICE
(a) Chimes and Chorus Choir.
(b) Young People's Presentation.
(c) Service of Song.
(d) Sermon: "THE CITY FOUR SQUARE."
Stewart P. MacLennan.

Is heaven a place? If so, do the Scriptures locate its site? Is the Starry Universe the Christian's Future Empire?

FIRST PRESBYTERIAN

FIGUEROA AT TWENTIETH ST.

MINISTERS: HUGH K. WALKER and PAUL C. ELLIOTT

RALLY DAY Will Be Observed at All Services

Sunday-school Exercises at 9:30. C. E. Societies at 6:15 p.m.

Dr. Hugh K. Walker Preaches Rally Day Sermon at

11 A.M.—"The Sound of a Going in the Mulberry Tree"

Rev. Paul C. Elliott Preaches at the Evening Service 7:30 p.m.—"PAYING THE PRICE TO REACH THE GOAL."

MUSIC UNSURPASSED IN THE CITY

Prof. Wright Plays the Big Organ. Popular Quartette of Artists. Full Vested Chorus Makes First Appearance Since Vacation.

WEST ADAMS PRESBYTERIAN

West Adams Near Vermont Avenue

DR. WILLIAM H. FISHBURN, Minister

A.M.—"HAS YOUR LIFE ANY MEANING?"
P.M.—"IS THE CHURCH WORTH WHILE?"

PUBLIC LECTURE

DR. WESLEY M. BARRETT

Founder of "The Barrett Harmonic System for Perfect Eyesight Without Glasses," will speak on

The Relation of Light to Perfect Eyesight Without Glasses

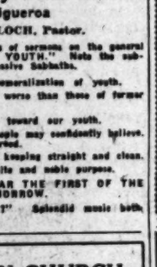

Thursday Night, October 8th at 8 o'Clock, at Symphony Hall, 232 South Hill St.

Obtain full information at 1920 West 6th St. Phone WAshington 3571.

GOSPEL HALL—1225 W. Jefferson St.

Sunday-school, 9:45. Breaking of Bread, 11. Gospel Preaching, 7:30. Prayer Meeting, Wednesday, 7:45 p.m. Bible Reading, Friday 7:45 p.m. But God Commendeth His Love toward us, in that while we were yet sinners Christ died for us.—Rom. 5 and 8.

CHRISTIAN D. LARSON

SYMPHONY HALL, 232 South Hill Street

Sunday Noon: "The Inner Workings of a Successful Mind."
Thursday Noon—Special Health Lecture: "The Most Powerful Treatment Known."
Welcome to All.

PUBLIC SERVICES, 8 O'CLOCK TONIGHT

BILTMORE HOTEL CONFERENCE ROOM NO. 3

Auspices PACIFIC COAST CHRISTIAN SCIENCE EDUCATIONAL HOME

Subject: "Divine Mind," by Francene West Clough.

Special Talk: "Motherhood Preparatory Division," by Jane Robinson Korbel.

Class Instructions begin Monday Night.

While the teaching is based on the written works of Mary Baker Eddy, this Institution and its publications are entirely independent of and not connected with any other organization for the teaching of Christian Science.

DR. BROUGHER

Twice Sunday

Temple Baptist Church, 5th & Olive

Two Big Rally Day Programs

9:30 a.m.—Bible School. Men's Class Biltmore Hotel. O. D. Conrey, Teacher.
5:40 p.m.—Six Live C. E. Meetings.

11 A.M.—"The Greatest Achievement of Life."

"What Is the Greatest Thing in the Lives of DOUG. FAIRBANKS, HENRY FORD, THOMAS EDISON, CALVIN COOLIDGE?"

Alice Lohr, noted Contralto, Soloist, Big Choir

10:50 A.M. and 7 P.M. Dr. Hastings plays organ.

7:30 P.M. "NERVOUS PEOPLE"—Can People "Easily Irritated" with "Pet Peeves"—"Emotional Sprees" be cured?

Harold Procter, Popular Tenor, Soloist. Quartet and Choir. Gospel Solo—Lola Perdue.

FIRST BAPTIST CHURCH

1128 W. 6th St. "D" Car West.

"THOU SHALT WORSHIP THE LORD THY GOD AND HIM ONLY SHALT THOU WORSHIP."

Your WORTH-SHIP is measured by what you WORSHIP.

11 A.M.—DR. JAMES A. FRANCIS—11 A.M.
Preaches the sermon of the morning.
Sermon: Sixth in a series on "The Real Jesus."
Theme: "His Frame of Mind Toward the Present Crisis."
Chorus Choir of forty-five voices.
Anthem: "The Lord Is My Shepherd".....Martin
(Contralto Solo and Quartet.)

7:30 P.M.—EVENING SERVICES—7:30 P.M.
Sermon by Dr. Bruce Baxter:
"LEADERS OR FOLLOWERS: WHICH?"

Will you come? We most cordially invite you. We ask you to remember that invitations, like advice, are only good to those who will use them.

Contralto Solo: "An Evening Prayer" (Chas. H. Gabriel)
Miss Marion Copp.

BIBLE SCHOOL IN ALL DEPARTMENTS, 9:30 A.M.
YOUNG PEOPLE'S SOCIETIES, EXCELLENT PROGRAM, 6:15 P.M.

WILSHIRE BAPTIST CHURCH

BRUCE V. BLACK, *Minister.*

Rally Day Services

Morning Message, "Divinely Ordained;" Evening Theme, "The Perfect Parable." Sunday-school at 9:30; graduation exercises; new Sunday-school equipment opened.

Great Music for All Services.

BEVERLY BLVD. & OXFORD AVE.

SOUTH PARK BAPTIST CHURCH

Corner East Fifty-first and McKinley Ave.
(Between Central and South Park Aves.)
GORDON PALMER, D.D., Pastor.
9:30—BIBLE SCHOOL RALLY.
11:00—"AMERICA'S GIBRALTAR—THE BIBLE AND ITS CRITICS."
Evening, 7:30—"SIGNS OF THE TIMES—THE SMOKER IS ENTITLED TO THE FACTS—SO ARE YOU."
You will enjoy these services. Come Where You Are Wanted.

CENTRAL BAPTIST CHURCH

PICO AND ALVARADO STREETS. REV. A. J. RAMSAY, PASTOR.

Morning Subject: "In His Presence"
Evening Subject: "Soul Thirst and Satisfaction"

St. John's Episcopal Church

814 WEST ADAMS STREET (SOUTHEAST CORNER.)

REV. GEORGE DAVIDSON, D.D., Rector

Sermon by DOCTOR DAVIDSON

Morning: "LIVING FOR CHRIST."

Evening: "THE SIMPLICITY of RELIGION."

SERVICES:
7:30 a.m.—Holy Communion.
11:00 a.m.—Morning Service.
7:30 p.m.—Evening Service.
9:30 a.m.—Sunday School and Bible Classes.

"M" or "J" car to Adams; walk West to Figueroa. "U" car to Chester Place, walk through Chester Place, then East to Figueroa. Also Figueroa Bus.
NO RENTED PEWS. EVERYONE WELCOME.

ST. PAUL'S CATHEDRAL

The Only Downtown Episcopal Church in the City.

615 South Figueroa St.
VERY REV. WILLIAM MacCORMACK, D. D., Dean
Services: 7:45 a.m., 11 a.m., 4 p.m., 7:45 p.m. Sunday-school, 9:30 a.m.
REV. WILLIAM COWANS WILL PREACH
11 a.m.—Topic: "THE LIFE OF PARADISE THE BLEST."
7:30 p.m.—Dudley Warner Fitch will play:
1. Epithalamium (Wedding Song).....Alfred Hollins
2. Postlude (4 pieces for Organ).....Frederic Archer
3. Slumber Song (new).....Edwin H. Lemare
7:45 p.m.—Topic: "WHY DO YOU BELONG TO THE EPISCOPAL CHURCH?"

ST. MATTHIAS

(Episcopal)

West Washington and Normandie

Rev. Irving Spencer, Rev. J. M. Niblo.
Week Days: Masses, 6:30, 7 a.m.
Thursdays, also 9:15 a.m.
Wednesday, Bible Class and Service 7:30 p.m.

Parish Festival Services
St. Cecilia Mass, 11 A. M.

With members of Philharmonic Orchestra and Augmented Choir of Boys and Men.
Festal Vespers at 7:30 p.m. with Solemn Te Deum and Benediction.
Mass, 7:30 a.m.
Children's Mass, 9:30 a.m.

ST. JAMES' EPISCOPAL CHURCH

Wilshire at St. Andrew's Place. (Take "R" car, Wilshire or Western Avenue Bus.)

The Rev. Ray O. Miller, S.T.B., Rector. The Rev. Geo. C. Rafter, Associate.

Holy Communion ..... 7:30 A.M.
Sunday-school ..... 9:30 A.M.
Holy Communion and Sermon 11:00 A.M.
Adult Bible Class ..... 8:30 A.M.
Taught by Lawrence M. Riddle, Ph.D.
Young People's Fellowship..... 6:30 P.M.

EPISCOPAL CHURCHES

EPIPHANY, N. Sichel and Altura Streets: 7:30, 9:30 and 11 a.m.; 7:30 p.m.
TRINITY CHURCH, Melrose and Berendo St.: 8, 9:30, 11 a.m.; 7:30 p.m.
ST. LUKE'S CHURCH, 1201 E. Vernon Ave.: 7:30, 9:30 and 11 a.m.; 7:30 p.m.
ST. ANDREW'S, 2050 S. Brighton: 7:45 and 11 a.m.; Church School, 9:45 a.m.

ST. ATHANASIUS EPISCOPAL CHURCH

Echo Park Ave., Opposite Echo Park.

Fall Rally Day: Holy Communion, 8 a.m.; Sunday-school, 9:30 a.m.; Holy Communion, 11 a.m. Sermon subject, "Investments."
REV. THOMAS C. MARSHALL, Rector.

Bob Shuler Both Hours

TRINITY METHODIST CHURCH

(Corner 12th and Flower)

11 A.M. Subject: "The Armour of Saul"
7:30 P.M. Subject: "Why Trinity Holds to the Fundamentals."

PRELUDE:
A. Both sides of the Inglewood hazing affair.
B. Should hazing be prohibited by law?
C. Are Sororities and Fraternities good things?
D. Should school discipline invade home responsibility?

FIRST METHODIST EPISCOPAL

EIGHTH AND HOPE STS.

Elmer Ellsworth Helms, D.D., Pastor

Organ Half Hour, 10:30 and 7:00—Chorus 150.

11:00 "HALLELUJAH DAY WITH THE HALLELUJAH CHORUS.

7:30—FUGIWARA, the famous Japanese tenor with the New York and Italian Opera Companies, in three numbers.

"THE YOUNG MAN WHO GOT ON THE WRONG ROAD"

Church of All Nations and Grace Methodist Episcopal Church

G. BROMLEY OXNAM, *Pastor*

Services are held at Grace Church, 200 North St. Louis St. Take "P" car to Chicago st., walk back to St. Louis St. and then one block North to the church.

11:00 A.M.—Mr. Oxnam will preach, and his subject will be "Maintaining the Spiritual Glow."

7:30 P.M.—Mr. Oxnam's topic will be "Crime and Punishment" by Feodor Dostoyefsky, in the Series on Religious Themes in Great Fiction.

EVERYBODY WELCOME.

11:00 a.m., Dr. A. W. Lampart preaching. 7:30 p.m., Dr. E. A. Rayner.

WESTLAKE METHODIST CHURCH

8th St. and Burlington Ave. Dr. George A. Warner, Minister.

COLLEGE CHRISTIAN CHURCH

Sunday Morning Service at 11:00 in

Chotiner's Ravenna Theater—Beverly and Vermont

DR. WALTER SCOTT HERTZOG

Professor of Sociology in California Christian College, on "THE CHRISTIANS' INHERITANCE"

6:30 p.m.—DR. W. H. WICKETT of Fullerton speaks in C. C. C. Gymnasium on "CHRISTIAN ATHLETICS"

Prof. F. J. Sucher, Director of Music. Mrs. Harriet D. Laidlaw, Organist.

Evening Service in Gymnasium of California Christian College.
COLLEGE CHOIR—MALE QUARTETTE.
Everyone receives a welcome at every service.
A Church home for University students.

Wilshire Boulevard Christian Church

M. HOWARD FAGAN, D.D., Pastor.

Wilshire and Normandie. Take "R" Car.

9:30 A.M.—Bible School 6:30 P.M.—Christian Endeavor

11:00 A. M.—GOD'S BUILDING

Quartet—"Cantate Domino" (Buck)
Solo—"Trust Ye In the Lord" (Scott)—Mrs. Cortland Myers, Jr.

7:45 P. M.—"THE MAN WHO BURIED JESUS"

Quartet—"God So Loved the World" (Stainer)
Solo—"The Sweet Story of Old" (Oley Speaks)—Albert Quast.
Mrs. Helen McNeil Piper, Whistler.

SCHOOL OF MISSIONS BEGINS NOVEMBER FIRST

THE CHURCH WHERE YOU ARE A STRANGER BUT ONCE.

ARLINGTON CHRISTIAN CHURCH

Coulter Memorial

Where Arlington Crosses Pico. Take "P" Car.

WALTER SCOTT BUCHANAN, PASTOR

Bible School, 9:45 a.m. Christian Endeavor, 6:15 p.m.

A.M.—"ATMOSPHERE"
P.M.—"A MIGHTY WIND"

SPECIAL MUSIC AT ALL SERVICES.
ALMA K. MOSS, Director of Music.

FIRST CHRISTIAN CHURCH

CHAS. ROLLIN HUDSON, Pastor. 11th at Hope Street.

11:00—"Paul, the Expert Builder."
6:00—Social Hour with light lunch.
6:30—CHURCH SCHOOL OF MISSIONS
Study Classes on South America for All Ages.
DR. W. T. GILLILAND, Supt. Plaza Community Center
TEACHER OF ADULT CLASS.

ORGAN RECITAL DRAMATICS MOVING PICTURES

United Lodge of Theosophists

504 Metropolitan Bldg., 5th & Broadway, Public Library Bldg.

11 A.M. SUNDAY—OPENING SESSION THEOSOPHY SCHOOL FOR CHILDREN AND ADULTS—ALL ARE WELCOME.

SUNDAY AT 8 P.M. *"Man, Mortal and Immortal"*

WEDNESDAY—FREE STUDY CLASSES AT 2:30 P.M. AND 8:00 P.M.

FRIDAY: QUESTIONS AND ANSWERS, 8 P.M.

Theosophists, and others who are seeking a philosophy of life that really explains, are invited to attend. No fees or collections. Reading Room open 9 a.m. to 5 p.m.; Saturdays, 9 a.m. to 12 noon.

FREE LENDING LIBRARY.

CHRISTIAN SCIENCE

The following Christian Science Churches of Los Angeles are all recognized branches of The Mother Church, The First Church of Christ, Scientist, in Boston, Massachusetts, and hold services as follows:

First Church—1344 S. Alvarado St., Sunday, 11 a.m., 8 p.m.; Wednesday, 8 p.m.
Second Church—W. Adams St. at Hoover, Sun., 11 a.m., 8 p.m.; Wed., 8 p.m.
Third Church—724 S. Hope St., Sunday, 11 a.m., 8 p.m.; Wednesday, 8 p.m.
Fourth Church—5206 Pasadena Ave., Sun., 11 a.m.; Wed., 8 p.m.
Fifth Church—7107 Hollywood Blvd., Sun., 11 a.m., 8 p.m.; Wednesday, 8 p.m.
Sixth Church—4107 Moneta Ave., Sun., 11 a.m., 8 p.m.; Wednesday, 8 p.m.
Seventh Church, San Pedro—915 7th St., Sun., 11 a.m., 8 p.m.; Wednesday, 8 p.m.
Eighth Church, Gardena—644 W. 161st, Sunday, 11 a.m.; Wednesday, 8 p.m.
Ninth Church—423 S. Normandie Ave., Sunday, 11 a.m., 8 p.m.; Wed., 8 p.m.
Tenth Church—926 W. 49th St., Sunday, 11 am., 8 p.m.; Wednesday, 8 p.m.
Eleventh Church—2120 E. First St., Sunday, 11 a.m.; Wednesday, 8 p.m.
Twelfth Church, Van Nuys—5316 Sylvan St., Sunday, 11 a.m.; Wednesday, 8 p.m.
Thirteenth Church—1750 Edgemont St., Sun., 11 a.m., 8 p.m.; Wed., 8 p.m.
Fourteenth Church, Culver City—3647 Watseka Ave., Sun., 11 a.m.; Wed., 8 p.m.
Fifteenth Church—1800 S. Gramercy Place, Sun., 11 a.m.; Wed., 8 p.m.
Sixteenth Church, Eagle Rock—Woman's Clubhouse, Sun., 11 a.m.; Wed., 8 p.m.
Seventeenth Church—6802 Santa Monica Blvd., Sun., 11 a.m.; Wed., 8 p.m.
Eighteenth Church—4508 So. Western Ave., Sun., 11 a.m., Wed., 8 p.m.
Nineteenth Church, Sawtelle—1673 107th Ave., Sun., 11 a.m.; Wed., 8 p.m.

DOWNTOWN READING ROOMS
Room 703, 354 S. Spring Room 315, 210 W. 7th Room 213 617 W. 7th

FREE LECTURE ON CHRISTIAN SCIENCE

Mr. W. Stuart Booth, C.S.B., of Denver, Colo., member of the Board of Lecturership of The Mother Church, The First Church of Christ, Scientist, in Boston, will lecture as follows: Tuesday, Oct. 6, in Fourth Church, at 8 p.m.; Thursday, Oct. 8, in the American Legion Hall, W. Palm Ave., Gardena, at 8 p.m., under the auspices of Eighth Church. No tickets are required.

Christadelphian Ecclesia,

233 S. Broadway
332 S. Hill St.

Free Bible Lecture in Music Hall, 10:30 a.m. All Welcome.

"CHRIST'S SECOND COMING PROVED BY HIS FIRST."

UNITY CENTER OF CHRISTIANITY

Sunday-school, 9:45. Services, 11:00, Ramona Hall, 349 So. Hill. At Unity Center, 2120 S. Union Ave., Sunday, Monday, Wednesday, 8; Wednesday, Thursday, 2; Good Words Club, first Friday, 8; Business Men's Club, second Friday, 8 each month.

11 A. M.—"Does GOD Have a Body, and Could He Become a Man?

By Dr. Richard LaRue Swain

Brilliant Author :-: Profound Preacher

7:30 p.m. "Where Did Sin Come From?"

These services at the New Wilshire Boulevard Congregational Church. The Wilshire Bus stops at the door.

At the close of the evening sermon Dr. Swain will conduct a forum from the Civic Pulpit. Deep interest is being developed in this remarkable parliament.

The Ambassador Service

At the Hotel Theater at 10:45 a.m.

Bryant C. Preston will preach.
Text: "What are these wounds in thine hands?"
Subject: "The Man Who Was Wounded in the House of His FRIENDS."

The Wilshire Boulevard Congregational Church

at Wilshire and Plymouth
Rev. Frank Dyer, D. D., Pastor
LOOK FOR THE LIGHTED TOWER

Plymouth Congregational Church

Tomorrow Morning at 11 o'Clock in

West Coast Boulevard Theater

Vermont and Washington

DR. C. F. AKED

will preach on

"Brigham Young: the story of Mormonism, and the wild religions of our day."

Take "W" car from downtown or "V" crosstown car.
Free Parking in West Coast Auto Park.

At 7:30 in Olivet Church, Annual Old Folks' Day. The Rev. W. H. Hopkins will preach on "Home, Sweet Home, Yesterday, Today and Tomorrow."

First Congregational Church,

845 S. Hope Street
REV. CARL S. PATTON, D.D., Minister

9:30 o'clock—Church School. Graded Departments.

11:00 o'clock—Dr. Patton's subject:

"THE MODERN VIEW OF THE WORLD"

Vested Chorus Choir—Director, John Smallman.
"Father, Once More Within Thy Holy Place".....Matthews
"Gloria," from 12th Mass.....Mozart

4:30 o'clock, Twilight Communion Service. Quartet—"God so Loved the World," Stainer.

7:30 o'Clock—The Picture—"THE LITTLE FRENCH GIRL."

HOLLYWOOD CONGREGATIONAL CHURCH

Hollywood Blvd. at Sycamore Ave.
JAMES HAMILTON LASH, D.D., Minister.
11 A.M.—Morning Worship. Sermon:
Communion Meditation—"LIFE'S SCARLET THREAD"
7:30 P.M.—Evening Service
"Glimpses of France"—Address, Dr. Lash
Illustrated with Stereopticon and Motion Pictures.

MESA CONGREGATIONAL CHURCH

Corner 54th St. and 9th Avenue.
REV. HENRY COE CULBERTSON, LL.D., Pastor
11 a.m.—"AMERICA'S GREATEST NEED."
7:30 p.m.—"EVERYBODY'S JESUS."

LUTHERAN CHURCHES (Missouri Synod)

FOR DIRECTION CALL BEacon 8010

TRINITY—Rev. A. E. Michel, 18th and Cherry; German, 9:45; English, 11:15.
CHRIST—Rev. J. W. Theiss, 1301 E. 40th; German, 9:45 a. m.; English, 11 a. m.
GRACE—Rev. R. Hoyer, 4363 So. Vermont, 11 a.m., Vermont and Menlo, 7:45 p.m.
ST. JOHN'S—Rev. G. H. Smukal, Second and Daggett; English, 9:45; German, 11.
EMANUEL—Rev. Geo. E. Theiss, 105 No. Griffin; English, 10:45 a.m., Sunday School, 9:30 a.m.
HIGHLAND PARK—Rev. Hoyer, Avenue 60 and Raby; 11 a.m., Sunday School, 9:45 a.m.
BETHANY, Hollywood—Rev. George Wilth, Sunset and Alexandria; 10:30.
FIFTH AVENUE—Rev. E. T. Coyner, 5th Avenue and West 15th St., 11 a.m., Sunday School, 10 a.m.
GLENDALE, 2106—Rev. H. Kriegel, Ingler and E., California; 10 a.m., S. S., 9 a.m.
EL SERENO—Rev. G. H. Seager, Cameo Theater, 4905 Huntington Dr.; S. S., 9:45; Eng. 10:45 a.m.
FIRST, Eagle Rock—Rev. L. W. Faustich, 2172 Colorado Blvd. S. S., 9:45, Service 11 a.m.
FAITH—Rev. Carl Berner, 5812 Moneta Ave., English, 11 a.m.; S. S., 10 a.m.
FIRST LUTHERAN OF CULVER CITY—Rev. E. T. Coyner, S. S., 10; Eng., 3. Hall over P. O.
PASADENA 1st EV.—Rev. A. Hansen, Eng., 9:45; S. S., 10 a.m. 1st E. Orange Grove Ave.
LUTH. MISSION—Rev. G. H. Seager, Garden Theater, 2130 Sunset Blvd. S. S., 11; Eng., 9:45 a.m.
BELVEDERE MISSION—Rev. G. H. Smukal, 4540 Whittier Blvd. Eng., 7:45 p.m., S. S., 9:30 a.m.

UNITED BRETHREN CHURCHES

First—838 W. 17th St. (near Figueroa) Second—Santa Barbara and Adair Sts. Third—60th and San Pedro Streets Palms—Vinton and Tabor Sts., Palms

Services: 9:30 a.m., Sunday-school. Worship, 11:00 a.m., and 7:30 p.m. Christian Endeavor Services, 6:30. Wed. Eve., 7:30, Prayer Service.

Three Essentials of a Successful Life

Adjustment to Present Environment is More Necessary than Adjustment to an Unknowable Future

Service, 10:50 A. M.
Sermon by E. Burdette Backus, Minister

The Testaments of the Twelve Patriarchs
Lecture by Dr. F. D. Bullard, 10:00 A.M.

FIRST UNITARIAN CHURCH

"One World at a Time"
925 South Flower Street

Home-Coming Day October 4th

Dr. Arthur Braden, President of California Christian College, preaches at both services.

A.M.—"What Must a Man Believe to Be Saved?"

P.M.—"A Fumble on the One-Yard Line"

The fall revival has commenced and will continue till Sunday, Oct. 11th. Services at 7:45 each night next week except Saturday. Take West Adams or University car.

PUBLISHERS:
THE TIMES-MIRROR COMPANY
OFFICERS:
HARRY CHANDLER, Pres. and Gen. Mgr.
MARIAN OTIS CHANDLER, Vice-Pres. and Secy.
FRANK X. PFAFFINGER, Treasurer.
HARRY E. ANDREWS, Assistant General Manager and Managing Editor.
DIRECTORS:
Harry Chandler, Marian Otis Chandler, Frank X. Pfaffinger, Mabel Otis Booth, Harry E. Andrews.

Los Angeles Times
EVERY MORNING IN THE YEAR
DAILY FOUNDED DEC. 4, 1881—44TH YEAR

Average for every day of September, 1925..139,909
Sunday only average for September, 1925..199,073
Average every day gain over September, 1924 2,207
Sunday only gain over September, 1924..... 14,383

OFFICES:
New Times Building, First and Broadway.
Branch Office No. 1, 621 South Spring Street.
Washington Bureau, 204 Hibbs Building.
Chicago Office, 360 North Michigan Avenue.
New York Office, 925 Fifth Avenue.
San Francisco Office, 742 Market Street.
Paris Office, 190 Rue Saint Honore.
In addition to the above offices, The Times is on file and may be found by European travelers at the following places:
190 Rue St. Honore, Paris.
138 Fleet St., E. C. 4, London.
Hotel Excelsior, Rome.

LOS ANGELES (Loce Ahng-hayl-ais)

MEMBER OF THE ASSOCIATED PRESS
The Associated Press is exclusively entitled to the use for republication of all news credited to it or not otherwise credited in this paper and also published herein.

The Times aims at all times to be accurate in every published statement of fact. Readers who discover any important inaccuracy of statement will confer a favor by calling attention of the Editorial Department to the error.

READY FOR BUSINESS
A successful criminal in these days carries his own battery of insanity experts.

SIGHTSEEING
It may be suggested that the coal situation not only demands foresight, but hindsight and anthracite.

FOREVER AND EVER
Nobody ought to fool with bootleg moonshine until he is good and tired of looking on the sunshine.

EASY PAYMENTS
Some people take the advertisements inviting one to "pay only $5 down" so literally that they do their best never to pay any more.

ON THE GREENS
The explorers found great masses of ferns, bluebells and daisies on the west coast of Greenland. We know there must be some reason for calling it that.

FIGHTING A PEST
They have been using fireworks to fight grasshoppers in Mexico. Possibly the idea is to hitch a hopper to a rocket and then shoot him over into the next county.

NOT IN CHICAGO
A Chicago judge has ruled that hip-flask liquor is not illegal in Illinois. Now who imagines that hips are going wholly out of fashion?

IN THE MOVIES
An offer of an endowment netting $5000 a year is made to some college that will establish a chair in motion-picture art and literature. It would seem that a chair of the movies should be a wheeled chair.

UP IN THE AIR.
The aircraft inquiry is not for the purpose of discrediting Col. Mitchell, but should be constructive. Americans want to know what form of air policy is best for their country. It is hoped the commission will be able to show the way.

WHAT PRICE FOLLY?
According to theatrical gossip, the Ziegfeld Follies cost over $200,000 to stage and the running expenses are around $25,000 a week. Follies are prone to be costly and the Gotham brand is as luxurious as they can be made. No wonder the boss wants to quit.

DOCTORS' HARD WORK
There are two sides to this talk about doctors' rates. It is a common thing for a modern specialist to book a big fee for only a few minutes' work. But it is an uncommon thing for him to bank any of it inside of six months, and he often has to work pretty hard to get it.

FLY AS THEY FEED
In a new service of giant planes between London and Paris there are accommodations for thirty passengers on a single flight and a regular restaurant with a French chef is a part of the equipment. People may eat as they fly or fly as they eat—just as they like. In the ice-cream season they can take the Milky Way.

PRIVATE PARTIES
One of the prohibition administrators is said to have admitted that no attempt would be made to prosecute persons bringing hip liquor to private parties. It seems that there are so dog-gone many of them that the prosecution is overcome by numbers. If the officials can cut off the original source of supply it will count heavily in bringing all within the law.

BOOMING THE CAPITAL
The Chamber of Commerce in the city of Washington is conducting a vigorous booster campaign on behalf of the capital. The city is already growing and building quite expansively, but the boomers are not satisfied. They want to draw a crowd. The trouble at Washington is that the residents have nothing to say about their government. They do not elect a Mayor and Council of their own after the manner of the average city. They have to take such legislators as are visited upon them and must live under their experiments. That's what hurts.

THE WRONG OF IT
This publicity business in connection with the income tax hasn't been of the slightest service at any angle. It was thought as an excuse for the publication that it might assist in identifying delinquents or evaders, but the statement is made that the publicity hasn't been of value to Uncle Sam or anybody else that counts. It may have furnished a morsel for a few gossips or those who like to have their noses in other people's business, but that is all. The publicity has done more harm than good. It has furnished names and addresses for "prospects" for all the frauds, sharks and fakers in speculative fields and in that way may have been of incalculable damage.

A FISCAL ARMISTICE
Funding of the French debt to the United States has apparently been postponed for another five years. The French idea of $1 down and $1 a month, without interest, was not acceptable to the American government. M. Caillaux's visit to this country recalls the old nursery jingle:

The King of France, with ten thousand men,
Marched up the hill and then marched down again.

The tentative proposal that France shall pay $40,000,000 annually during the next five years is all that stands between France and repudiation; for M. Caillaux was prepared to return home without making any arrangement whatever for repayment.

M. Caillaux did not, apparently, take kindly to the proposal that there should be a truce to financial negotiations for five years. He averred that France could not make a better settlement than at the rate of 30 cents on the dollar, for that is approximately the present worth of the settlement which he proposed. The members of the American commission were of the opinion that France could do much better than that and, rather than accept such terms, they proposed that the time of making a final agreement on what France could pay should be advanced five years. This will give France ample opportunity to stabilize its finances, to proceed with reconstruction and to show the world whether it is again to be considered as a power of the first class.

As a diplomat M. Caillaux won no new laurels. He did not make a very favorable impression on the American commission. He pleaded the poverty of his country, but accepted with reluctance the tentative agreement that France should pay a trifle on account until it is in position to honestly discharge its obligation.

The French debt at present stands at $4,100,000,000 and the annual payment of $40,000,000 is but 1 per cent interest on the loan which, estimated at the low rate of 4 per cent, carries an interest charge of $160,000,000 annually. According to Secretary Mellon, the best offer the French made has a present value of but $1,750,000,000. It is not surprising that the American commission declined to submit such a scaling down of the debt to Congress for confirmation.

Nevertheless, the American commission agreed that the $40,000,000 should be accepted as full interest payment for the next five years, which means that for the next five years the French loan shall carry an interest of but 1 per cent.

This concession, however, is only tentative, for, according to Secretary Mellon, it must be confirmed by Congress before it becomes valid. There are those in Congress, and in the country, who may not be disposed to make a gift of $120,000,000 a year—the difference between 1 per cent and 4 per cent—to the government and people of France for five years. Complications may arise in regard to the agreement with Great Britain, for that country is paying 3 per cent, and the government may protest against such discrimination in favor of France.

The French commission put, moreover, conditions to their tentative offer of 30 cents on the dollar, which would have made the agreement, on its face, practically worthless. If France should fail for any reason to meet the payments proposed, then the agreement should be held to be cancelled and the French government then in office would determine whether any new agreement should be made or whether France should consider the matter of repayment as a closed incident. In case that France should become involved in war with any other country, then the payments were to cease automatically. The agreement seemed to reduce itself to this: if France should find, at the end of a fiscal year, $40,000,000 unexpended in the treasury and no immediate call for it the money would be turned over on the debt to the United States, otherwise there would be nothing doing.

One wonders what the reply of the French government would be if Germany were to suggest a liquidation of its reparation and pensions debt to France on similar terms. Placed on a business basis, the debt of France to this country is even more binding than that of Germany to France; for France solicited the money and signed, of its own free will, the agreement to repay, while Germany signed acknowledgment of the French debt under protest. The alternative was armed invasion of Germany.

However, there is no disposition in this country to drive a hard bargain with France. The agreement to postpone settlement for five years and to make the interest rate but 1 per cent for that time is an evidence of a will to take into consideration the post-war conditions in France and Europe.

In fact, the terms for final settlement offered by the American commission called for a sum with a present value of but $2,800,000,000, tantamount to writing off $1,800,000,000 of the debt.

About all that has been accomplished is to put an end to the present annoying discussion over the repayment of the French loan. That will be held in abeyance for five years; and, at the end of that time, the American taxpayers may consider themselves lucky if they get the principal back in payments extending over about two generations, without any interest whatever.

BLISSFUL IGNORANCE
In a lively debate among the 2000 distinguished scientists of the British Association at Southampton recently on the question of whether ignorance is bliss the majority of the speakers seemed to think that it is. The debate arose over an attack on overeducation by the head master of Rugby, who stoutly asserted that the plowman on the farm was far happier than the city clerk. The vice-chancellor of Cambridge University agreed with this, and added: "The farm laborer is often better educated than the clerk, whose head is filled with half-digested facts."

Dr. G. B. Haldane, the famous psychologist, came out strongly for the "ignorance-is-bliss" theory, saying he despised the half-educated man. "He is contemptible to all scientists," he asserted, "who have a real respect for the man who has learned to use his hands. Furthermore, ignorance of books often is bliss."

It is strange that men whose life work is the education of their fellow-beings should speak in this strain of the benefits of ignorance or that they should contemplate with equanimity the mental poverty of others and glibly talk of their happiness. It bespeaks the possibility that among the highly gifted specialists of the British Association there may be those who are miserably unhappy. But would they, on this account, willingly exchange places, wages and mental equipment with the plowman?

It is undeniable that an increase in knowledge does not necessarily mean happiness. The happiest man is the one who finds the greatest worth in the things around him, in association with his fellows, in good deeds or in the beauties of nature, whether he be a plowman, a clerk or a distinguished scientist. If Diogenes was right in saying that "virtue is sufficient for happiness," there is no reason why a man of great learning cannot be as happy as a boorish rustic, and the position of the learned one certainly is far more desirable than that of the one destitute of knowledge. To be sure, when it came to making hay or pruning apple trees the scientist who has been devoting most of his life to bacteriology or astronomy might find himself at a disadvantage, but he soon might acquire sufficient knowledge of agriculture to supply this slight deficiency, while it would take a farm laborer a long time to learn how to isolate a bacillus or measure a planet.

One can understand why the average half-educated man is regarded as of no great importance in a scientific way, but that is no reason scientists should treat him with contempt. Some of the most useful inventions of the age were made by men of no great learning who happened to hit upon a clever idea and were able to work it out successfully. It is to be admitted that there are farm laborers who are better educated than the average clerk, but their prospects of advancement to positions where they may receive high salaries are much smaller and so are their chances of comfortable old age. If they are satisfied to remain in their humbler walks of life, however, they should be encouraged to stay there, for they fill a necessary place in temporal affairs.

Mere happiness is not the most desirable human state. A far nobler one is found in high aspiration and endeavor, whether or not the result is definite achievement. And while Dr. Haldane may hold ever so stoutly that ignorance of books often is bliss, what truly discerning man would care to be happy on those terms?

DIPLOMAS AND DIPLOMACY
Does diplomacy come with the diploma? Is the college student better fitted to cope with men than the untutored? Are the corners of character rubbed off in the classroom and on the athletic field? Does a boy get a lot of nonsense as well as ignorance knocked out of him when he graduates?

Are diplomats born or are they made? Does a youth come forth from his alma mater with a keener sense of his relations to his fellows? In these days, when students are thronging the seats of learning, such questions are pertinent.

Is there any connection between a diploma and diplomacy? Is there more than a root meaning between these two words? Is there a reason why they are relatives?

It seems possible for a grind to be dumped out of his school and be able to reel off statistics by the meter and yet be unable to handle himself with his fellows. He has absorbed books; but he is utterly innocent of tact.

He can tell how far the nearest star is away and dissect Einstein's relativity like a surgeon and yet not know what to do with his hands in the presence of another man. There is something finer than facts. There is an art that is superior to the canvas of a deft brush or the note of a highly trained voice.

Credentials do not make the man. The student who plows through four years digging up roots in language and comes forth with nothing but a key and a pair of tortoise-shell glasses is high-powered flunk.

He is more than a failure—he is a liability, a dead loss, so much junk cluttering up the highway of service.

A man may be able to speak with a silver tongue like Demosthenes; but if he do not speak at the right time in the right place he may be a menace. Firing words at random is more perilous than shooting up the town with a gun.

A devotee looking upon a medallion of Washington said that old wooden head knew how to keep his mouth shut. But it may be said of the trained collegian that he knows how to say exactly the right word at exactly the right time to exactly the right people.

The fine art that comes from living in the same house, occupying the same room, sharing the same books, sleeping in the same bed, eating at the same table, breathing the same air—these are some of the best courses that have been taken by successful men of today.

The fine art that comes from constant contact with a number of frank companions, who are not squeamish about pinching back foolish vagaries, who do not shy at attacking little unpleasant habits, who are not the least sensitive about knocking off irritating corners—the fine art of living together is the most valuable course in the entire curriculum. If a student flunk in trigonometry and yet learn the relationship of life, he will be well-educated.

A degree of sympathy is even better than a degree of a university.

Why Not Include in the Curriculum of Our Schools a Lesson on How to Cross Streets?

[Protected by George Matthew Adams.]

Just About It
by James J. Montague

TO A BEETLE

You batten, early in the year
  On weeds, nor grumble at their flavor,
But when the garden shoots appear
  That have more succulence and savor—
You fall upon them tooth and nail;
  Your shell-encrusted form you nourish
On bean and pea, and sprout and kale,
  And leave the weeds to thrive and flourish.

And when more tender plants upraise
  Their heads, as sunnier grows the weather,
Upon their fragile shoots you graze,
  For days and days and days together.
On things that I can only rear
  By labor arduous and intensive—
You make your fare, it would appear,
  Because you know they're more expensive.

And now the orchid growers say
  That on their frail and lovely flowers
You have descended to display
  Your deadly devastating powers.
You long have wanted the most rich
  And rare and supercostly diet—
And now you've found the blossoms which
  In fullest measure can supply it.

I hope you're satisfied at last—
  On orchids all your time bestowing,
Perhaps your eye no more you'll cast
  On such cheap truck as I am growing.
The humble bean, the lowly pea,
  The shoot and blossom by my door, kid,
Are, let me say, worth more to me
  Than any wealthy fellow's orchid!

(Copyright, 1925, by the Bell Syndicate, Inc.)

LETTERS TO The Times

The Indeterminate Sentence

LOS ANGELES, Sept. 26.—[To the Editor of The Times:] We hear much these days concerning the crime wave. Various reasons have been assigned for this condition. A very potent one is suggested in the release of "Big Hutch" from the penitentiary after serving about three and one-half years of a possible twenty-year sentence. The gamble is all in favor of the criminal when he takes a chance at easy money.

Why should a State board have authority to change a sentence of from one to twenty years to seven and one-half years and then cut it in two again? Has this board greater power than the judges of the courts? If so, should it not be taken from them? This case also calls for an arraignment of the indeterminate-sentence act. Some people believe that a fixed sentence of certain years of confinement should await the conviction of one found guilty of a violation of any criminal law. It is possible that when men actually know that punishment awaits the commission of a crime there will be fewer criminals in the land. The people are ready for a change in the administration of criminal laws, we believe. Will our representatives in the Legislature provide the plan? J. R. SMALLEY.

Too Much Chicago

LOS ANGELES, Sept. 29.—[To the Editor of The Times:] I want to indorse the idea expressed in a recent article in your paper by Harry Carr in regard to the enforced stop-over in Chicago, which all the railroads there have compelled through travelers to make, to my certain knowledge, for the past fifty-four years, as I first went through there in 1871 and many times since, and always have been compelled to stop over several hours, no matter how disagreeable the weather might be or what route I was taking home.

Years of time have been wasted in those hours of "stop over" which would be much more enjoyable in California. MILLARD FIFIELD.

"Dodgers"

NEW YORK, Sept. 24.—[To the Editor of The Times:] This is merely to express my appreciation of your editorial, "Dodgers," appearing in your issue of September 7.

In discussing crime we are dealing with the greatest problem in America today and all editorial comment along these lines will help find the way to suppress it.

I trust we are in accord on the subject of deportation of our alien criminals and that we should have a Federal law controlling the distribution of pistols. There are many ways to suppress crime, but it appears to me that these two suggestions will be the most beneficial and can become operative with the least delay.

I would correct the impression that I am publicity director for the National Crime Commission. I am not. I did create it, but I hold no office in the commission. I am simply a member. MARK I. PRENTISS.

RIPPLING RHYMES

THE HOME TOWN

He lived in Mudville long, and always ran it down; the adjectives were strong with which he scored the town. "It is too dead to skin," he said, in accents sad; "no delegate can win a roll in such a grad. The main street's green with grass, so little traffic's here, and strangers, as they pass, can only josh and jeer. I'd like to move away to Punktown-in-the-Dell; there life is fine and gay, there only boosters dwell. That Punktown village grows, while Mudville's standing still, and there the wise man goes, if he can foot the bill." At last this grouchy gent to Punktown made his way, and there his discontent was voiced day after day. "This town's a false alarm, it's hoodooed sure," said he; "it has no sort of charm, it gives a pain to me. Dear Mudville was my home, a village sweet and fair, and bats were in my dome when I pulled out of there. In Mudville there's a chance for every honest guy to prosper and advance and put some money by. That town is up to date, it booms forevermore, there's work for every skate and credit at the store." "Go back to Mudville, then," the Punktown people cried; "we have no use for men who can't be satisfied." And so he journeyed there and paced the Mudville street and started in to swear that Punktown can't be beat. They ran him out of town; what burg can stand the lad who always runs it down and boosts the other grad?
WALT MASON.

[Copyright, 1925, George Matthew Adams.]

THE SONG OF THE TREES

Ye who would pass by and would raise your hand against me, harken ere you harm me. I am the heat of your hearth on the cold winter nights; the friendly shade screening you from the summer sun; my fruits are refreshing draughts quenching your thirst as you journey on.

I am the beam that holds your house, the board of your table, the bed on which you lie, the timber that builds your boat. I am the handle of your hoe, the door of your homestead, the wood of your cradle and the shell of your coffin.

I am the bread of kindness and the flower of beauty. Ye who pass by, listen to my prayer; harm me not.—[McClure's Magazine.

A Careless Cook

Mrs. W. P. writes: "Allan, 2½ years of age, was observed picking out the pieces of shredded cocoanut from the pudding and laying them on the side of his plate. His mother said: 'Why, Allan, what's the matter?' To which he gravely replied: 'Mith Jones (the landlady) got bones in she pudd-din'.'"—[Boston Transcript.

More Economical

"You keep a dog, don't you?"
"No; if we hear a noise in the night we bark ourselves."—[Boston Transcript.

More people of Chile are buying automobiles this year than before.

IMMORTALITY

In the autumn of life, when the ripened grain
Of the soul crowned the laborer's toil,
The wan Reaper paused 'mid the waving gold
That grew on the fertile soil.
He gathered the harvest of life and bore it
Unto the radiant skies.
The harvest of life was precious seed
For the fields of Paradise.

There was much to carry on of seed—
Much of immortal worth—
For the life had been rich in noble deeds,
And freedom from taint of earth.
Sweetly unfolding thro' storm and thro' shine—
The soul met its life of care,
And brought forth for the Reaper's scythe
A harvest rich and rare.
EVA G. TAYLOR.

PEN POI

Peace is an interval during which patriotism is gagged with

Group insurance in the cover "all who ride in 876,432."

A jury is a group that which side has done the cient lying.

Progress of slogans. 1921: the country." 1924: "lium." 1925: "Save flywa

The wages of sin rem changed; moderns have lengthened the hours.

A progressive is a man think up a reason for anot issue.

Man has one advanta knows where his waist lin will be next week.

You aren't really a succe you begin to get letter cranks.

Petroleum is a wonderf uct, but we must still de cottonseed for our olive oil.

A "career" is just a lit conspicuous route to the teller's window.

The new dance is a side may be new as a dance, old statesmanship.

It takes a lot of pre make Russians seem the op ple who make a mess of ment.

A village is a place wh tral answers after reading end of the paragraph.

As a rule you can tell by sumption of sardines how wives are out of town.

The reason great leade more rare is because the once were followers have a few things.

A hick town is a place wh pedestrians you pick up thrust a gun against your

One of the easy ways to adventure is to try talking boss the way Mitchell does.

Correct this sentence: you, no," said the small boy had one cone this afternoon

The only enemy of will po won't power.

Few men rise in the worl ply from standing on their

The railroad crossing has many a fool motorist a parts.

It's better to keep up with expenses than it is with the

Most people dislike to be pecially if they tumble to the fault.

The wild life is the simp in the open spaces, but not homes.

ADMIRATION AND CR

BY THE SUBURBANITE

We all want to be admired, the thief commits crime in of winning somebody's admi

* * *

He imagines that with money he can make a finer act like more of a somebody ate a deeper impression.

* * *

That's all there is to the age man's lust for easy money far as the necessities of life knows that he can earn them out risk. But he wants them essential gratifications to his ty so much that he will take rible risks to secure them.

* * *

If he'd stop to think about realize it really is admiration money, which he wants.

* * *

He'd also realize that all the he admires are those who are cere and make no fraud claims for admiration.

* * *

But he doesn't stop to think anything but easy money.

* * *

Seems to me, therefore, that the rest of us who make a god of money, rating it above better things of life, are contributing to that man's delinquency.

* * *

We're helping to create the mosphere which develops crime waves we condemn so p

* * *

We're forgetting the fine words that the love of money the root of all evil.

* * *

The natural human love of miration can be made the in tion of the finest, noblest e men or the meanest and vilest cording to the way we use it.

* * *

Remember this: If you use the simple, sturdy virtues with words which your own contradict you may be fool some bigger fool than you is you some night of all you have

* * *

To make a better world is the right things and live your miration. L.

GREAT WRITER'S NICKNA

The nickname of "The Britis er" was given to Ben Jonson his contemporaries. His fa died a month previous to birth, and his mother subsequ married a master bricklay Jonson entered the University Cambridge in his sixteenth but on account of straitened cumstances was obliged to college and assist his step for a time as mason and layer. It is said that he w at the building of Lincoln's with a trowel in his hand a in his pocket.—Exchange.

NI HERE TO NDUCT OPERA

o Arrives to Coach Singers in Roles

Rehearsal of "Samson and Delilah" Held

Francisco Engagement Will Close Today

ni's own interpretative tra- of "Tosca" and "Mme. But- will come to life uniquely Angeles with arrival of Pietro Cimini, of the Cali- Grand Opera Company, who yesterday to hold final re- s for the season opening the t, at the new Olympic Au- m, Grand avenue and Eigh- street.

typical Italian temperament well remembered here for ducting during the visits of icago Civic Opera, was r resident singers in minor within two hours of his ar- Last evening the first final rehearsal was held for n and Delilah," which he ct Thursday evening.

ngs are going more than lexander Bevani must have tremendously hard with orus and soloists, for they ly know their parts, but iliar with the finer touches pretation. All I have to to adapt them to the style stars," Cimini, who with his d boy is sojourning at the dria, commented late yester- th sincere emphasis.

ini, who has been for the years a principal conduc- Chicago, directed the fa- summer season at the Colon nes Aires, before joining lifornia Grand Opera Com- Incidentally, success of the ment there was so great that xtra performances had to be to the twelve scheduled or- . These special presenta- ere all repeat performances nson and Delilah," "Butter- d "Barber of Seville."

northern season ends with Music singing "Tosca" and this afternoon and tomor- after which the company for Los Angeles, arriving Monday morning on a special of the Lark.

ini began his career as a t under Arturo Toscanini, reat maestro of La Scala, who noticing his remarkable anship, accepted him as a pupil in conducting.

ST WORD N CARS TO BE VIEWED

tal of $125,000 Worth Autos Will be Displayed Annual Exhibition

tal of $125,000 worth of per- transportation will be gath- together Monday night when hirty-nine enclosed automo- of as many different makes talled in their booths at the ore preparatory to the open- the second annual salon by Los Angeles Motor Car Deal- ssociation, at 10 o'clock Tues- morning.

ile the makes will vary from d to a Rolls-Royce, there will erything on the list between an average value of more $3000. In finish there will score or more of colors in r, varnish and enamel, with at as wide a variety in up- ry and equipment. The so- loud colors of a few years will be conspicuous by their ce, however.

tendency during the last two to equip sport models and standard types with every- necessary or convenient in ories and appointments is be- carried still farther and the uity of the designer shows od advantage in the many r details that make for the ort of the motorist.

musical program has been ar- d and will provide music during almost the entire pe- of opening. From 3:30 to o'clock each afternoon, and 7:30 to 8 o'clock on Tuesday Friday a special program will roadcast over KHJ, The Times- station.

CREASES ECORDED IN OB MARKET

mployment in State on Up Swing During Last our Months

creases in the number of work- employed and the average ly wage paid were recorded in establishments throughout the during the month of August the previous month's figures, rding to a statement issued erday by the State Bureau of r.

e general upward curve in employment situation through- the State started four months and probably will continue for next six months at the rate ed during August, according Deputy Labor Commissioner ter.

gust figures show a 4 per capita ase over July of 1.5 per cent. payroll and weekly wage in- ses were 3.4 per cent and 2.4 cent respectively.

he figures represented a total 167,713 employees who were a total of $4,403,427. The age weekly wage was $27.92. highest average weekly wage ng industry was slightly more $35, paid to oil refinery em- yees, and the lowest was $12.67, d to persons engaged in fish ning.

printing and publishing trades ked next highest in the pay- of high salaries. Millinery listed below the $20 mark.

spite the fact that there is a ural decline in seasonal industry loyment at this time of year. itions are better than usual and loyment is increasing rather decreasing, Deputy Barker ted.

PEN POINT

Peace is an interval during
triotism is gagged with
Group insurance in time
ver "all who ride in fivve
,432."
A jury is a group that
ich side has done the most
nt lying.
Progress of slogans. 1923:
country." 1924: "Save
m." 1925: "Save flyers."
The wages of sin remain
nged; moderns have m
gthened the hours.
A progressive is a man wh
k up a reason for another
se.
Man has one advantage.
ws where his waist line, if
be next week.
ou aren't really a success
begin to get letters
nks.
etroleum is a wonderful
but we must still depend
onseed for our olive oil.
"career" is just a little
picuous route to the po
r's window.
The new dance is a side ste
be new as a dance, but
statesmanship.
takes a lot of prejudice
e Russians seem the only
who make a mess of
village is a place where
answers after reading it
of the paragraph.
a rule you can tell by the
ption of sardines how
s are out of town.
e reason great leaders
rare is because those
were followers have le
things.
hick town is a place where
strians you pick up
t a gun against your rib
e of the easy ways to hav
nture is to try talking to
the way Mitchell does.
rrect this sentence: "I
no," said the small boy:
one cone this afternoon."
e only enemy of will pow
power.
men rise in the world
om standing on their di
railroad crossing has n
a fool motorist a ma
better to keep up with
ses than it is with the
t people dislike to fail
ly if they tumble to their
wild life is the simple
open spaces, but not in

MIRATION
AND CRIM
Y THE SUBURBANITE
all want to be admired.
ief commits crime in
ning somebody's admira
• • •
imagines that with
he can make a finer
e more of a somebody,
deeper impression.
• • •
's all there is to the
n's lust for easy money.
the necessities of life
that he can earn them
k. But he wants those
al gratifications to his
much that he will take
isks to secure them.
• • •
d stop to think about it
it really is admiration,
which he wants.
• • •
also realize that all the
ires are those who are
nd make no fraud
for admiration.
• • •
e doesn't stop to think
but easy money.
• • •
e to me, therefore, that
t of us who make such
money, rating it above
hings of life, are contri
hat man's delinquency.
• • •
helping to create the
e which develops
aves we condemn so
• • •
forgetting the inspi
hat the love of mone
of all evil.
• • •
atural human love of
can be made the inspi
he finest, noblest efforts
the meanest and vilest,
to the way we use it.
• • •
mber this: If you adm
ple, sturdy virtues
rds which your own
ct you may be inspir
ger fool than you to
e night of all you ha
• • •
ke a better world adm
things and live your

L. S.

WRITER'S NICKNAM
ckname of "The Bricklay
given to Ben Jonson
emporaries. His fath
month previous to
s his mother subsequen
a master brick-lay
ntered the University
e in his sixteenth
count of straitened
ee was obliged to
nd assist his stepfath
ne as mason and
is said that he wo
uilding of Lincoln's
rowel in his hand a
ket.—Exchange.

MINI HERE TO NDUCT OPERA

re Arrives to Coach Singers in Roles

Rehearsal of "Samson and Delilah" Held

Francisco Engagement Will Close Today

ini's own interpretative tra
of "Tosca" and "Mme. But
r will come to life uniquely
os Angeles with arrival of
ro Pietro Cimini, of the Cali
a Grand Opera Company, who
ed yesterday to hold final re
sals for the season opening the
ent at the new Olympic Au
rium, Grand avenue and Eigh
h street.
th typical Italian temperament
ni, well remembered here for
nducting during the visits of
Chicago Civic Opera, was
ing resident singers in minor
within two hours of his ar
. Last evening the first final
e rehearsal was held for
ma and Delilah," which he
rect Thursday evening.
ches are going more than
Alexander Bevani must have
ed tremendously hard with
horus and soloists, for they
only know their parts, but
miliar with the finer touches
interpretation. All I have to
is adapt them to the style
ir stars," Cimini, who with his
and boy is sojourning at the
ook, commented late yester
with sincere emphasis.
ini, who has been for the
few years a principal conduc
at Chicago, directed the fa
summer season at the Colon
atre, Buenos Aires, before joining
California Grand Opera Com
, incidentally, success of the
ent there was so great that
extra performances had to be
ed to the twelve scheduled or
ally. These special presenta
were all repeat performances
Samson and Delilah," "Butter
and "Barber of Seville."
he northern season ends with
ini Monday staging "Tosca" and
" this afternoon and tomor
after which the company
s for Los Angeles, arriving
Monday morning on a special
n of the Lark.
ini began his career as a
ctor under Arturo Toscanini,
great maestro of La Scala,
, who noticing his remarkable
ntship, accepted him as a
ate pupil in conducting.

LAST WORD IN CARS TO BE VIEWED

Total of $125,000 Worth of Autos Will be Displayed at Annual Exhibition

total of $125,000 worth of per
l transportation will be gath
together Monday night when
thirty-nine enclosed automo
s of as many different makes
installed in their booths at the
ors preparatory to the open
of the second annual salon by
Los Angeles Motor Car Deal
Association, at 10 o'clock Tues
morning.
hile the makes will vary from
ord to a Rolls-Royce, there will
everything on the list between
an average value of more
$1000. In finish, there will
a score or more of colors in
ur, varnish and enamel, with
ost as wide a variety in up
ery and equipment. The so
loud colors of a few years
will be conspicuous by their
nce, however.
he tendency during the last two
s to equip sport models and
standard types with every
necessary or convenient in
ories and appointments is be
carried still farther and the
ity of the designer shows
eat advantage in the many
ll details that make for the
ort of the motorist.
musical program has been ar
ged and will provide music
during almost the entire pe
of evening. From 3:30 to
o'clock each afternoon, and
7:30 to 8 o'clock on Tuesday
Friday a special program will
broadcast over KHJ, The Times.
station.

INCREASES RECORDED IN JOB MARKET

Employment in State on Up Swing During Last Four Months

creases in the number of work
employed and the average
ly wage paid were recorded in
establishments throughout the
e during the month of August
the previous month's figures,
ding to a statement issued
day by the State Bureau of
s.
The general upward curve in
employment situation through
the State started four months
and probably will continue for
four months at the rate
ded during August, according
Deputy Labor Commissioner
ner.
ese figures show a per capita
ase over July of 1.5 per cent.
payroll and weekly wage in
ases were 2.4 per cent and 2.4
nt respectively.
e figures represented a total
391,118 employees who were
a total of $4,403,427. The
weekly wage was $27.92.
highest average weekly wage
any industry was slightly more
$38, paid to oil refinery em
s, and the lowest was $12.57,
to persons engaged in fish
ng.
ning and publishing trades
next highest in the pay
or high salaries. Millinery
s listed below the $20 mark.
ites the fact that there is a
decline in seasonal industry
ent at this time of year,
ures are better than usual and
ment is increasing rather
decreasing. Deputy Barker

FINDS MARRIAGE JOYS BRIEF

Gladys J. Fry, who yesterday told court her career as wife was wrecked when husband departed in huff on night of first anniversary.

Husband Hated Bathtubs, Wife Charges in Suit

"Cleanliness," the saying goes, "is next to godliness," and her husband, Walter A. Rippy, was anything but godly, Isabel Rippy told Judge Gates yesterday in her suit for divorce.

Rippy, she explained, had an immense pride in his ancestry. He often bragged of his grandfather, who lived to be 115 years of age and never saw a bathtub, she related, and gave as her opinion that her husband with the bathtub aversion as a criterion was setting out to outlive Methuselah.

"Family pride is an excellent virtue, without doubt," Judge Gates observed. "But, of course, I can see that Mrs. Rippy might fail to respond to the noteworthy record of Mr. Rippy's grandsire, and I shall, therefore, grant her a divorce."

CONCERTS OPEN SUNDAY

Golden State Band to Give Fall Series at Lincoln Park

The opening of a fall concert series at Lincoln Park will take place Sunday. Harold William Roberts and his Golden State Band, which has acted as municipal band during the summer months, will continue on the fall schedule. The concerts will be given under the auspices of the City Park Commission assisted by the Lincoln Heights Association.

The feature soloists for the opening concert will be Irving G. Ulmer, cornet virtuoso, and Leo Van Berg, tenor. The concerts will start at 1:30 p.m., half an hour in advance of the summer schedule.

The Thunderer March	Sousa
Light Calvary Overture	Suppe
Mr. Irving G. Ulmer, cornet soloist	
King Carnival-Polka	Kryl
Atlantis, suite in four parts	Safranek
Old Timers Waltz	Lake
Interval	
Sabre and Spurs March	Sousa
Oysmetta Mingle	Berry
Mr. Leo Van Berg, tenor soloist, assisted by the band	
The Midnight Waltz	Kahn, Donaldson
The Stars and Stripes Forever March	Sousa
The Star Spangled Banner	

PAIR'S BLISS LASTS ONLY FIRST YEAR

Wife Says Husband Left After Quarrel on Night of Anniversary

The first year of marital bliss was the last, as far as the romance of Elmer M. Fry and Gladys J. Fry was concerned. Yesterday, in alimony court, the resources of both, with especial attention to the wardrobe of Mrs. Fry, who was formerly a motion-picture actress under the name of June La Vere, underwent extensive research.

"Did you not get fourteen pairs of shoes last year?" asked Ray Chesebro, Fry's attorney.

Mrs. Fry laughed sardonically. "I only had two or three pairs, and those were samples," she said. Fry is a traveling salesman for a shoe concern.

Mrs. Fry's complaint charged cruelty. She said they were married September 11, 1924, and separated September 11, last, her husband having left home after a quarrel on the night of their first anniversary. Mrs. Fry set forth that one night, after a party, she had chided her husband for telling such big lies to their guests, whereupon he had administered corporal punishment.

She further deposed that upon their return from the honeymoon they went to live at a hotel where her husband had resided before the wedding. Responding to a knock on the door, she said, she found a woman waiting. Upon Mrs. Fry's announcement of her identity, the woman volunteered the information that she had known Fry quite well before, the complaint asserted.

Judge Gates allowed Mrs. Fry $40 a week pending disposition of the case, and $300 attorneys' fees. Mrs. Fry is represented by Attorneys Milton M. Cohen and Frank Rouse.

WIDOWS' LEAGUE MEETS

A membership meeting of the Widows' Protective League will be held Monday at 8 p.m. in the assembly room of the Rosslyn Hotel.

FIVE IN FEDERAL AUTO NET

Woman Among Arrests as Department of Justice Acts to Halt Wave of Theft

Five arrests of persons charged with violating the Motor Vehicle Theft Act yesterday stirred Department of Justice officials to tighten operations against car thievery that during the last three months has shown increasing activity.

Harry Dillard and Mrs. Sue Dobson were arrested in El Paso, according to department officials.

Phillip Browne and John H. Steinberg were arrested by Agent O. E. Meehan, Jr., and Kearney Champlin was taken into custody by Sheriff Traeger's motor-vehicle theft squad and turned over to the Federal authorities for prosecution.

WOMAN ACCUSED

Mrs. Dobson is said by government operatives to have posed as a prospective used-car buyer to F. I. Brown, 1126 1-2 West Forty-fifth street, a dealer, and "took" a machine out for a trial spin to Pomona. When she failed to return a country-wide search was started and she and Dillard were apprehended in the Texas border town.

Browne and Steinberg were accused in complaints filed with United States Commissioner Turney with transporting a stolen Ford coupe from Denver to Los Angeles. They were arraigned and their examination set for 10 o'clock this morning. Bond of $2500 each was asked, but the pair were unable to furnish the security and were placed in the Los Angeles County Jail.

EXPLAINS THEFT

Champlin explains that the car he is charged with stealing in Anaconda, Mont., and driving here originally was owned by him, but was stolen from the purchased by a friend whose name is being withheld by Federal agents, and he accompanied him on the trip to Los Angeles without knowledge of the theft. He told officers that his companion continued driving on to Seattle, where the car was recovered a few days ago by Department of Justice agents.

DEFENDANTS IN OIL CASE TAKE STAND

Three Testify in Charge of Using Mails for Fraud Through Stock Sales

Three defendants in the government's suit against the principal stockholders of the Huntington-Hawthorne Oil and Gas Company on charges of using the mails in a scheme to defraud, yesterday occupied the stand in their own defense. They were W. L. Barnard, declared by Federal attorneys to have been the moving spirit behind the enterprise; B. S. Dennison and R. H. Tune.

Dennison related that he was employed for ten days as a stock salesman and then entered a brokerage firm disposing of the stock for a one-third interest.

Tune said he was employed as a bookkeeper for five weeks at a salary of $50 a week.

Barnard added details to his testimony of the previous day when he related the inception of the company and its progress.

The defense expects to close its case next Tuesday or Wednesday and arguments will then start before Federal Judge Henning.

UTILITIES EXPERT IS ARRESTED

Plea of Not Guilty on Larceny Charge Made by Accused in Police Court

W. A. Prole, who says he is a public utilities expert, with an office in the Loew's State Building, was arrested yesterday in the City Prosecutor's office on a charge of suspicion of larceny by trick and device and obtaining money under false pretenses.

Prole's arrest followed a complaint made by Frank H. Jones of the Department of Public Service, Bureau of Light and Power, that the defendant gave him a sight draft for $45 in January, last, which was not honored at the bank. When this check was returned to Jones it is asserted that Prole made out another draft, which also was returned.

Chief Deputy Prosecutor John Concannon is investigating the books of the public utilities expert, who is chairman of the Telephone Protective Association, an organization fighting against the new telephone rates. So far no irregularities have been disclosed in Prole's records, it was announced.

In police court yesterday afternoon Judge Pope set Prole's bail at $1000. He pleaded not guilty to the charges filed by Jones. The case was continued until Tuesday.

Forty-five Oil Workers Claim Large Sum Due

A total of approximately $53,000 asserted unpaid wage claims, one of the largest cases on record in this State, was taken under consideration here yesterday by State Deputy Labor Commissioners Barker and Lowy.

Forty-five oil workers have appealed to the State Labor Bureau for assistance in collecting the above amount which they assert is due them from the National Drilling Company.

Owing to the fact that the men entered a speculative contract whereby they were to receive no wages unless a producing well was brought in, or double the ordinary wage if oil was struck, Deputy Lowy announced the bureau will not be able to collect through the ordinary channels, but will negotiate for the wages on the basis that the oil workers are creditors. Any salary agreed upon under a speculative contract does not come under the labor act definition of wages, he said.

Final decision as to what official action the deputy commissioners will take will be decided upon today or Monday.

Union Station on East Side Asked in Suit

In a complaint filed yesterday with the California Railroad Commission, W. H. Daum of 756 South Spring street, styling himself an analytical realtor and industrial developer, named the steam railroads with termini in Los Angeles and the Pacific Electric as defendants and asked that they be directed to erect a union passenger station on a site located between Seventh and Ninth streets and between Boyle avenue and the eastern bank of the Los Angeles River.

The complaint was received and docketed and a hearing on the matter will be conducted. The document was filed by Attorney Spencer Thorpe.

The location proposed in Mr. Daum's complaint is on the eastern side of the Los Angeles River, near the newly constructed Ninth-street viaduct.

Seek Two Girls in Mysterious Disappearance

Doris Kelley, 13 years of age, and Pauline Bland, also known as Katherine Brown, 15, are being sought, according to word received by The Times yesterday from Mrs. N. E. Kelley. The two girls disappeared from their homes, 1122 Gordon street, and 2228 Holly Drive, respectively, on the afternoon of September 23. They are each about five feet, two inches, in height and have bobbed hair.

Doris was wearing a cream-colored dress and a black satin coat when last seen. Pauline was attired in a blue-serge skirt, red sweater and black stockings and pumps.

Main Store Seventh Street at Olive

Coulter Dry Goods Co. FOUNDED — 1878

Branch Store 215 South Broadway

THIS STORE OPEN ALL DAY SATURDAYS FROM 9 TO 5:30

A Clearance of Felt Hats at 1/2

MOST of these smart felts are in white or light colors—they will tone up an Autumn costume in wonderfully effective fashion.

Included are a limited number of blacks and dark colors—and any quantity of shapes to select from—one especially becoming to your particular type, we are sure.

Clearance, too, of silk hats, reduced one-fourth to one-half.

(Third Floor—Coulter's)

Fashionable Silks, Special, Yd. $1.95

TAKE advantage of this much lower than usual price upon fresh, fine, fashionable silks for Saturday:

40-inch Crepe de Chine (all colors.)

40-inch Radium; all-silk; good colors.

40-inch Georgette Crepe; fifty shades.

32-inch New Stripe Tub Silks.

40-inch Charmeuse; twenty-five shades.

40-inch Printed Crepes de Chine.

(Second Floor—Coulter's)

Women's Holeproof Pure Silk Hose, Pair $1.00

To the woman who wants a good inexpensive silk stocking, we recommend these—reinforced with lisle at heel, toe and top—in almond, jackrabbit, piping rock, French nude, grain, Indian tan, peach, sunburn, sandalwood, tanbark, satin blonde and airedale shades.

(Main Floor—Coulter's)

Collegiate Girdles and Bandettes are Popular

With young girls and small women; some of the girdles have no boning, yet they hold the figure firmly; others are lightly boned. To be had either with or without hose supporters—step-in kinds in some, others hook on the side, and still others clasp in front. Priced from .....$1.50 to $5

Bandettes—the little narrow kind that produce either the flat straight line, or the uplift feature; sizes 30 to 38.....50c to $2.50

(Fourth Floor—Coulter's)

Girls' Corduroy Bathrobes Reg. $5.95, for $3.95

Sizes 8 to 12 years; in rose, a few in wine shades and coral.

Girls' Dresses—sizes 8 to 14 years; in jersey, serge, velveteens, combined crepe de chine and velveteen, and in a number of good colors—but not in every style or size—dresses formerly $5.95 to $12.95, for $4.95

$18.75 to $23.50 dresses.....$10.00

New 18-inch Hat Boxes, $5.00 Each

Patent leather finish cloth, tan and brown leather trimmed—a most convenient accessory, reasonably priced.

(Main Floor—Coulter's)

Have You a Balbriggan or Jersey Sports Dress?

If not your wardrobe can hardly be deemed complete this season—for either the two-piece or the one-piece, or both garments are almost essential.

Smartly tailored, with pleats, and a variety of necklines, the colors obtainable include pencil, almond, rosewood, pansy, canna and Kazak; sizes 14, 16 and 18, priced at.....$10.95 to $19.50

(Sports Section—Third Floor)

A Pair of Ribbon Garters For Only $1.25

Garters made of plain and fancy ribbons, prettily trimmed with bows and flowers; or ribbon string elastic of the best quality, made in our own workrooms, all ready for you to sew together and trim as you like, in solid and two-tone effects, of satin ribbon.

(Main Floor—Coulter's)

Plain All-Linen Handkerchiefs 20c Each; Six for $1.00

Two qualities of fine linen—one sheer, the other heavier; usually sold at 25c each.

At 15c—a plain ½ or ¼-inch double hemstitched hem handkerchief, regularly 20c each; for Saturday only.

(Main Floor—Coulter's)

Women's Bathrobes Arrive

All garments are amply wide, and particularly well-finished, and are lower priced than usual this season—all of it news of interest to women buying for personal use or for gifts.

Corduroy, Beacon robing, and a new imported cloth a bit lighter in weight than Beacon—all colors and sizes in stock now, at.....$2.95, $3.95, $4.95

(Fourth Floor—Coulter's)

Wool-Filled Comforts, Covered With Lingette, Each $9.95

Solid blue, pink, rose, light brown, corn yellow shades—handsomely scroll-stitched; full-size comforts that sell almost universally at $15 each; Saturday $9.95

All-Wool Plaid Blankets—double, for double beds; nicely bound with satin-finished satiline ribbon, in all popular colors; regularly $11.50, pair $8.85

Part-Wool Plaid Blankets—in similar sizes and style; regularly $6.85, for.....$4.95

(Second Floor—Coulter's)

Scarfs of Unusual Value at $3.95

A scarf for every costume is none too many—these are made of silk, chiffon and Georgette—some in silk are hand painted; others are of printed or stripe silk, finished with or without fringe.

Children's Umbrellas—in bright red, with decorated handles; at $1.50

Boys' umbrellas, with crooked handles, reasonably priced.

(Main Floor—Coulter's)

Two-Piece Cotton Pajamas Special $1.95

In plain colors and stripes—some trimmed in contrast; slipover and front-fastening styles with long or short sleeves; among them are crepes, too; and some garments have touches of hand-embroidery, even at this low price.

Costume Slips of sport satin, very lustrous in pastel shades, special at $2.95

Costume Slips—of rayon, in a variety of pastel shades, also $2.95

(Fourth Floor—Coulter's)

Kayser Vests, Special 50c

Fine 1x1 rib quality; well-made, full-cut garments in sleeveless type, with either bodice top or fitted shoulder; sizes 36 to 44.

Kayser Marvelfit Bloomers—possess excellent fitting qualities; white or pink; sizes 5, 6, 7....$1.25

Sizes 8 and 9 .....$1.35

(Fourth Floor—Coulter's)

Pequot Sheets and Cases:

Cases—42x36, each	40c
42x38½, each	45c
45x36, each	45c
45x38½, each	50c
50x38½, each	55c
Sheets—54x90, each	$1.30
54x99, each	$1.40
63x99, each	$1.60
63x108, each	$1.75
72x90, each	$1.60
72x99, each	$1.75
72x108, each	$1.90
81x90, each	$1.75
81x99, each	$1.90
81x108, each	$2.10
90x108, each	$2.25

(Second Floor—Coulter's)

Biarritz Type Gloves, $2.95 Pair

Of fine French kid, in black, white, grey and brown—a most satisfactory glove, at a popular special price on Saturday.

(Main Floor—Coulter's)

Solid Gold Thimbles Special, $3.50 Each

Practical articles that you use every day, in a quality that will last for years. For these are not ordinary gold thimbles, by any means, but of superior quality, and specially priced.

(Main Floor—Coulter's)

BEACH LINE HEARING TODAY

Little Objection Expected to Plan for Ending of Service by Pacific Electric

A hearing on the application of the Pacific Electric Railway to discontinue service between Long Beach and Huntington Beach will be conducted by Examiner Williams of the State Railroad Commission here this morning.

Ordered by the commission to show formal cause before permission will be granted to discontinue the service, representatives of the railroad complained that the line has been operated at a considerable loss ever since the direct service was established, ten months ago.

Bus lines have applied for permission to operate a Huntington-Beach-Long Beach service in connection with service to other cities, but pending the decision regarding the Pacific Electric's discontinuance no bus franchise has been granted.

The commission refused bus lines a permit when they applied at an earlier date and the Pacific Electric protested, and the railway was given exclusive privileges.

It is expected that but little protest will be made today to the Pacific Electric's desire to withdraw a regular service between Long Beach and Huntington Beach. The application pertains only to the Long Beach-Huntington Beach service direct, and does not affect the service between Los Angeles, North Long Beach, Huntington Beach and Newport.

RHEUMATISM!

What Is It—anyway?

THAT awful agony of swollen joints and inflamed muscles—that miserable pain and torturous suffering, we call rheumatism—what is it?

Here's what it is: It is the result of waste products and impurities in the blood! Impurities that get the upper hand because the system is starving for want of healthy, rich, red blood!

But you just cleanse your blood and build up the red-blood-cells and watch the rheumatism vanish! Why, S. S. S. will aid Nature put so many millions of red-blood-cells in your system that the impurities that cause your rheumatism are driven out—they can't stand pure, healthy blood.

S.S.S. conquers rheumatism! The rich, red, fighting blood that S. S. S. helps Nature build brings ease and comfort to every sore, swollen tissue in your body.

And this great S. S. S. goes right on helping Nature build more and more red cells until your whole body is tingling with life and vibrating with vim, vigor and vitality. You feel like yourself again.

S.S.S.

Get S. S. S. right now—build up your blood to where it is pure, red and healthy. S. S. S. is the sure way.

All druggists sell S. S. S. Get the larger bottle. It's more economical.

[Advertisement]

Noni goes a-marketing

Noni goes a-marketing for housewives of today.
Home-craft aids and helpful hints she's finding all the way.
'Twill pay you well to watch her tips,
'Twill save you many tiresome trips,
On Saturday—Shopping Day.

NONI'S SUGGESTION FOR SUNDAY AT HOME

Breakfast
Peaches in Cream
Pure Cream from L. A. Creamery
Cracked Wheat
Ham Omelette
Doughnuts Ben Hur Coffee

Dinner
Oysters Celery
Peter Piper Chow Chow
Consomme
Veal Roast
Potatoes with Brown Butter
Fresh Peas with Mint
Chicory Salad
Ginger Pudding
Using Globe A-1 Flour

Supper
Chicken Patties
Using Grandma's Flaky Pie Crust Flour
Combination Salad
Whole Wheat Bread
Standard Nut Margarine
Nugrape Fruit Gelatine
Scotch Short Bread

There's a delicious ginger pudding recipe in the Globe A-1 Flour Ad. Magazine Section Sunday.

Next week is National Fire Prevention Week. Let's resolve to at least obey the law.

Permo for moths, take advantage of our odorless permanent moth-proof service for your beautiful rugs, drapes and furniture. Estimates given gladly. Scientific Moth Proof Company 1034 Loew's State Bldg., Metropolitan 4163.

The new Neapolitan rayon drapery damask is reversible and makes very attractive living-room curtains.

And now comes an improvement suggestion for our NuGrape Gelatin—add a little sugar and the fruit (not the juice) from a can of fruit salad cut in small pieces. NuGrape is 5 cents a bottle at the grocer's or the druggist's. Nugrape is a delicious drink and perfectly safe for invalids and children—because pure.

Because of its informality, the Sunday night supper is one of the jolliest ways to entertain. And who in California does not love informality. Our friends from New York may criticise us for it, but they are soon moving out and doing the same.

Save where you can. When one can save soap, time and labor, by adding two or three tablespoons of Bobrick's Cloudy Ammonia, to each panful of water used for washing dishes, cleaning, washing, scrubbing, etc., one is foolish not to do so. Get a bottle from Piggly-Wiggly Spartan's or Von's.

Celery should not be put in the ice box. Stand it up in a glass with just a little water and when ready to serve put cracked ice in the celery tray with it.

"Oh, Mickey, you're gonna be my little pal. I won't be lonesome any more!" cried happy little Billy, when his new dog arrived from the Famous Pet Exchange, 711 S. Main. Make your boy happy too.

English mohair rugs may be had in beautiful pastel shades.

Judging from the numerous inquiries received in regard to the "Ionaco," it would seem that some have hesitated, because they thought there might be some strenuous or fatiguing ordeal necessary. In their weak or nervous condition they felt they might not be able to stand it. To reassure our readers we may say that the treatment is almost without sensation of any kind. You get no shock, merely slightest vibration of a most pleasant nature. The "Ionaco" is merely plugged into an electric light socket. The electric current generates a magnetic flux within the Ionaco and you feel a slight glow all through and through. In fact, the sensation is so slight that you scarcely feel it. There is said to be no danger whatever from taking the treatments too long. It's impossible to get an overdose of magnetism. The "Ionaco" is in circular form, fifteen inches in diameter. It looks somewhat like a Ford innertube. It is merely slipped around your body fully clothed. You may read or converse with your friends while taking your ten minute treatment.

Mr. Gaylord Wilshire, who has developed this wonderful curative agency says:

"My old friend, Dr. Anstruther Davidson, has put some Ionacos into use in the General Hospital of Los Angeles. He reports cases of neuritis have been relieved when all other means failed. I also understand that the same applies to arthritis."

If you will call at the offices of The Iona Co. 821 Commercial Exchange Bldg., Eighth and Olive, or 16 Busch Bldg., Wilshire and Vermont, you can see numerous bona fide statements from people who have been marvelously cured of many ills, including goiter, sciatica, varicose veins, gallstones, pernicious anemia, prostate gland, arthritis and many others often pronounced incurable.

The deaf have been made to hear, the dumb to speak and the lame to walk.

Many have been cured in one treatment and you are at perfect liberty to go there and take treatment absolutely free of charge, so that you may know for yourself what Ionaco is and what it will do for you. Mr. Wilshire will lecture every Tuesday evening at 7:30 at 821 Commercial Exchange Building, at Eighth and Olive, on "The Scientific Basis of the Ionaco Treatment." You are cordially invited to attend these lectures.

In tomorrow's Times there will appear an article of vital importance to every man and woman living in or visiting Southern California—watch for it! It will be headed, "Noni Inspects Los Angeles Industrial Show."

You know the delightful thing about Peter Piper Pickles, relish and chow-chow is that they are made of choicest materials and pure vinegar. Neither too sour nor too hot with pepper, but just like home-made. Ask for Peter Piper brand at the grocers and don't let them substitute.

To keep lettuce fresh and crisp wrap it in a damp cloth and put it near the ice.

Now is the time to find out about those cosy little homes that DAISY J. BAIRD 4611 Huntington Drive, has to offer with such surprisingly small down payments. They are in a rapidly growing, charmingly situated section of the city. Why not let your money grow with enhancing values? Phone GArfield 5940 and ask Mrs. Baird about them.

One of the good things about the Calpro Ant System is that once you have it installed it will last a life time—it isn't like spraying that has to be done every little while—and when you have it, you rid your entire premises of ants for all time. Phone BEacon 1360.

When markets buy in large quantities they demand and get the best in quality. The packers and producers are anxious to please, to retain the volume of their business. That is one reason why you get such choice meats and groceries from Chaffee's Markets.

Here's a dandy receipt for butter pie: 1 pt. sweet milk butter size of egg, ½ cup sugar, add salt and nutmeg, 1 egg beaten, 3 teaspoons flour. Cook until thickened and bake in open crust.

Have you sent in your name for the new doughnut? You may win that $100. Call VAndike 1281 and have the Davis Standard Bread man leave a package at your door. The blank is on the package. Phone today.

Different from the floor lamp and more attractive, was the new tall candelabra, with its group of tiny lights, which stood near the entrance to the living-room in a home we recently visited.

What's better than old-fashioned blackberry cobbler? Especially when you use Grandma's Flaky Pie Crust Flour.

Our tendency toward ease and luxury will have its way—even though the purse may be limited. The needlepoint footstools are easy to make and just as pretty as the very expensive imported ones, supposed to be 900 years old.

Protect your children by giving them good milk, that is prepared and bottled in a sanitary plant. The L. A. Creamery maintains its standard of purity throughout its entire plant. Call TRinity 1211.

Manufacturers of high-grade paper must have very fine all wool blanket material on the rolls. For many years this has been produced by Kenwood. Now the same material is made into Pure Wool Kenwood Blankets, in the newest designs and colors and you'll love their softness and lightweight fluffy texture. These and good part-wool blankets at a fair reduction—at Simank Bros. upholsterers and drapery-makers, 725-27 West Ninth street.

The new ash-tray for the arm chair is attached to strips of weighted leather.

Your rugs and carpets are sanitarily cleaned by the Pioneer Carpet Cleaners. Call MAin 0217.

According to Sir John Findlay, noted Scotch golf enthusiast, the "backbone" of the game is the public golf course despite the increasing number of private links.

Breakfast
Turkish Melon
Egg Maryland
Waffles Honey
Milk Coffee

Dinner
California Oyster Soup
Celery Sticks
Chicken Country Style, Solari
Baked Egg Plant
Mashed Potatoes
Grapefruit Salad
Brick Ice Cream
Chop Suey
Milk Coffee

Supper
Jellied Ham Loaf
Romaine Salad
Wholebread Sandwiches
Apple Sauce Cake
Fruit Cup

POACHED EGGS MARYLAND

Place two poached eggs in a shirred egg dish for each person to be served, cover with cream sauce, cover with two slices of fried bacon and garnish with a crisp corn fritter.

CHICKEN SOLARI

For six servings cut three cleaned frying chickens into eight pieces each, season with salt and cover with cold milk; let stand fifteen minutes, drain, and roll in sifted flour. Heat half a cupful of butter in a baking pan, lay in the pieces of chicken, place in the oven and cook slowly until a nice brown on all sides, turning often. Lift out the chicken to a hot platter. Add two cupfuls of cream to the gravy with a half spoonful of paprika, mix well, cook ten minutes or until thick and strain over the cooked chicken. Don't use flour and milk in place of cream.

CHOP SUEY SAUCE

Mix in a saucepan, half a cupful of chopped seeded raisins, half a cupful of chopped dried figs, half a cupful of sugar, and one cupful of water; bring slowly to a boil and simmer ten minutes. Remove from the fire, add half a cupful of finely chopped nut meats, cool and serve over slices of brick ice cream.

JELLIED HAM LOAF

Soak two tablespoonfuls of granulated gelatine in one-third of a cupful of cold water fifteen minutes; stir into three cupfuls of clear, hot soup stock and stir until dissolved. Mix one pound and a half of cold cooked ham, cut in small dice, with two cupfuls of chopped pimientos, five tablespoonfuls of chopped pickles, half a teaspoonful of ground cloves and two tablespoonfuls of finely chopped onions. Cover the bottom of an oiled oblong mold with sliced hard-boiled egg, add the mixture, pour in the gelatine stock and set in the ice box for three hours. Unmold on a lettuce-covered plate and garnish with parsley and lemon slices.

APPLE SAUCE CAKE

Beat half a cupful of butter to of cream and beat into it slowly one cupful of sugar and beat smooth; add one cupful of chopped and floured seeded raisins, one-quarter of a teaspoonful of salt, one and a half teaspoonfuls of cinnamon and half a teaspoonful of nutmeg. Dissolve one teaspoonful of baking soda in three tablespoonfuls of warm water and stir into one cupful of unsweetened apple sauce, mix with the first mixture and beat in two cupfuls of sifted flour. Beat two minutes, pour into two buttered and floured layer cake tins and bake in a moderate oven. Cool and put together with a tart jelly.

[All rights to reproduce reserved by A. L. Wyman]

LARGE LAND OWNERS BALK ON BOND ISSUE

W. I. Hollingsworth and Joseph H. Miles yesterday petitioned the City Council to set aside the proceedings connected with the $1,100,000 bond issue authorized by the voters of Municipal Improvement District No. 38 on July 30, last, for sewers, streets and other improvements in this section of the Hollywood hills. The petitioners, who own 800 acres in the improvement district, said that their land would not be benefited by the improvements. The bonds have not been sold. The petition was referred to the City Council's committee of the whole.

DECISION TODAY IN PARTY FIGHT

Son of Ole Hanson Declared Knocked Out by Blow

Defendant Asserts Injury Due to Fall Later

Witness Says Pair Friendly on Leaving House

Whether Teddy Hanson, 17-year-old son of Ole Hanson, the former "fighting Mayor" of Seattle, now a Los Angeles real estate man, was knocked unconscious by a blow from the fist of Frank Browne, 19, amateur boxer, at a party in Santa Monica Canyon attended by high-school boys and girls, or received the injury accidentally after he left the party, will be decided today by Justice Blake.

Witnesses at Browne's hearing yesterday in Justice Blake's court on a charge of assault with intent to do great bodily harm testified that although Browne struck Hanson, they were seen later in an embrace of friendship. It is the contention of the defense that Hanson suffered concussion of the brain, from which he is still suffering at St. Catherine's Hospital in Santa Monica, probably by falling some time after he left the party.

DRINKING ASSERTED

Testimony to the effect that Hanson had been drinking was given by R. L. Nipper, one of the guests at the party given by Wilfred Butts in his parents' home. Nipper declared he saw Young Hanson pour a glass one-fourth full of alcohol, fill it the rest of the way with orange juice and swallow the drink. Others admitted liquor flowed at the party but none named anyone as drinking except Hanson. Eight couples, chiefly high-school students, were there. The party broke up at midnight because young Butts's folks were expected back, it was said.

Joseph Morrissey, a nurse at the St. Catherine's Hospital, testified Hanson was brought in about 2 a.m. on September 26, last, in a dazed condition. Hospital physicians were told, Morrissey said, that Hanson had been found unconscious on the grounds of the Butts home.

According to the hospital attendant, Hanson's stomach was emptied but there was no trace of liquor in it and no smell of alcohol on his breath. Mrs. Rawlings, another nurse at the hospital who had attended Hanson, corroborated Morrissey's story when she was called as a witness.

Browne's story of the affair was told to the court. He said he was a guest at the party given by young Butts when Robert La Folsom Hanson and Samuel Rothstein, an amateur boxer, who is said to have taken part in the Olympic Games, intruded on the party. Robert Hanson is a younger brother of Teddy.

Someone told Browne, he testified that Robert Hanson was "laying for him" because of past enmity caused by an auto crash between machines driven by Browne and Robert.

JUDGMENT TODAY

Fearing a repetition of the trouble Browne said he grabbed Rothstein by the arm and Teddy immediately interfered. Browne declared he struck Teddy and knocked him down. Only one blow was struck, Browne said. Later, Browne testified, Teddy Hanson came back, showing the effects of liquor, and "put his arms around him and kissed him."

Browne declared he thought Hanson was drunk and tried to persuade him to ride home with him.

Leona Cowan, 17, of 742 North Mesa Drive, a girl guest at the party, testified she saw Teddy embrace Browne and assert, "We are the best friends in the world."

Justice Blake put the case over until today for judgment. Browne is represented by Attorney Louis F. D'Elia, jr., while Dep. Dist.-Atty. Ey is prosecuting. Browne is in jail under $2500 bail.

TESTIFIES IN CASE OF EX-MAYOR'S SON

Leona Cowan

GUILTY PLEA ENTERED IN DEATH CASE

Whittier Man Who Slew Wife Will be Sentenced to Life Imprisonment

A plea of guilty to murder in the first degree was taken yesterday by Judge Hahn from James McKibben of Whittier, and the prisoner will be sentenced Monday to life imprisonment. He shot and killed his wife, Della McKibben, July 23, last after several threats to do so and after she had been lulled to a false sense of security by belief that he had committed suicide.

McKibben acused his wife of unfaithfulness. She had appealed to police for protection and had a police guard for a time. After he had chased her out of a canyon with a revolver, she heard a shot behind her and assumed, it was said, that McKibben had ended his own life. She took no precautions and in consequence was caught and slain by her husband.

McKibben shot himself, after wounding her mortally, but the wound was not serious.

Criminology Meeting Set for Tuesday

The reopening of the monthly sessions of the Southern California Academy of Criminology was announced yesterday by Thomas J. Orbison, president, the first meeting to be a dinner at the Science Hall of the University of California, Southern Branch, 853 North Vermont avenue, next Tuesday, at 6:30 p.m. The officers for the forthcoming year will be nominated at this meeting.

Dr. Paul E. Bowers, neuropsychiatrist and criminologist, who has been medical superintendent of the Northern Indiana State Penitentiary and of a hospital for the criminal insane, will give a paper on eugenics. Five-minute discussions will be allowed and several members will analyze the paper offered by Dr. Bowers.

The membership of the academy comprises all division commanders and executive officers of the police department, the District Attorney and his chief deputies, the Sheriff, Undersheriff and the ten heads of departments, who meet with the leading magistrates and educators to discuss the causes and the prevention of crime.

PHARMACIST HELD ON LIQUOR CHARGE

The sixth purchase of gin from Edward K. Cox proprietor of the Sohn Pharmacy, 1503 North Western avenue, proved one too many, Federal prohibition officials declared yesterday when they arraigned Cox on a charge of selling intoxicating liquor. Agents said they bought five pints from Cox and gave him marked money on the sixth occasion. Bond was fixed at $2000.

SUSPECT IN HOLD-UP TRY BOUND OVER

Accused to be Tried on Attempted Robbery and Murderous Assault

Lester R. Taylor was bound over for trial on $5000 bond on charges of attempted robbery and assault with intent to murder by Justice Wood yesterday. According to the testimony three men surrounded the house of Jose Petro, 2518 West Jefferson street, the night of September 20, and tried to hold him up. Shots were fired on both sides and Petro was hit in the shoulder. The three men escaped.

Later that night Police-Officer Booker saw an automobile going wildly down West Adams street and gave chase. The fleeing car was wrecked at Santa Barbara and Vermont avenues, and the occupants fled. Liquor was found in the car, Booker said.

The car was traced through its number and Taylor was arrested. He was suffering from a wound, police said.

Bids for Paving in County Will be Opened Soon

Bids for the construction of six miles of paved highway in Los Angeles county between Latigo Creek and Los Flores Canyon will be opened in Sacramento on the 26th inst., it was announced here yesterday by the State Highway Commission office.

On the 13th inst. bids will be opened for the construction of a road to be slightly more than one mile long between Summerland and Montecito, graded and surfaced with crushed rock.

Officials of the commission will open bids on the 19th inst. for two other construction jobs to be graded and finished with a crushed-rock surface. One is slightly less than a mile long and extends south from Pismo in San Luis Obispo county. The other is located in Riverside county and extends from Arrowhead Boulevard to Blythe.

Faces Trial on Charge of Using Car Unlawfully

John Maismith was held for trial by Justice Blake, and William B. Martin exonerated yesterday, in connection with charges of grand larceny for driving an automobile without the owner's consent. Maismith, it was stated, had been looking over a car offered for sale by Dominick Basso of 1201 North Broadway.

Maismith had twice driven the car with Basso's consent, and then had asked permission to show it to his wife, it was said. He was arrested at Turlock with the car, police stated. George Higgins, his attorney, said Maismith had not said where his wife was when he obtained permission to take the car, and that she might have been at Turlock. Martin was cleared when it was shown that he was involved only as Maismith's companion.

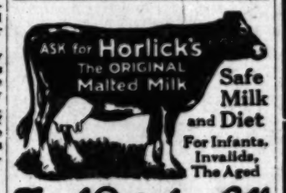

Safe Milk and Diet For Infants, Invalids, The Aged

Food-Drink for All

Rich milk, combined with extract of choice grains, reduced to powder. Very nourishing, yet so easily digested that it is used, with benefit, by ALL AGES, ailing or well. An unbuilding diet for infants, invalids, nursing mothers. Convenient, Light Nourishment, when faint or hungry. Taken hot, upon retiring, it induces sound, refreshing sleep. Instantly prepared at home—no cooking.

Diet and Health

By Lulu Hunt Peters, M.D.

Author of "Diet and Health" and "Diet for Children"

SPIRITUALITY VS MATERIALITY

ANSWERS TO CORRESPONDENTS

SUPPURATING CORNS

Mrs. J.: As there are always pus germs on the skin, corns may suppurate if cut so bleeding is produced or if injured in any way. An infected corn is serious and should not be neglected. It is better to stay off the feet and give full attention to the treatment until the inflammation subsides.

Treatment: Soak the foot in as hot water as can be borne, with a teaspoonful of lysol to two quarts of water. Do this several times a day and between times keep the foot wrapped in a big wad of absorbent cotton wet with some antiseptic solution, such as a teaspoonful of boric acid to a cupful of water, boiled together. Keep the bandage constantly moist by pouring on a little of the solution as it dries.

If you do not get results within a day, you had better see a physician.

GAINING BY LOSING

"Dear Doctor: I am happy to say I am one of your ardent followers. I sent for your instructions on reducing and now I must tell you how I gained by losing!

"I was in very poor health before reducing and had been under the care of three different physicians for about five years. I was nervous all the time and had pains all over my body at times, and was sore and stiff. The last doctor told me I suffered from malnutrition and that I must reduce in order to gain back my health.

"I am five feet, one inch tall and did weigh 187. In three months' time I brought my weight down to 135 (fifty-two pounds loss) by using your wonderful method. My hips have gone down seven inches!!

"May the good Lord send you all the blessings you so richly deserve. MRS. H. I. M."

Fifty-two pounds in three months! That's at the rate of seventeen pounds a month. Some speed! Apparently it was all right for you, since you feel so fine. However, I think it is better not to reduce so rapidly.

The first week, if you go on the three-day liquid shrink of not more than 500 to 600 calories, we will allow you to lose six to eight pounds, but after that, two pounds a week is sufficient. The reason for this precaution is that on a diet which reduces more than this you are liable not to get all of the necessary elements. The only thing that should be reduced is the excess body fat and if you do not get the needed proteins, vitamins and mineral elements, your muscles, nerves and other organs may suffer a reduction, too. That's not so good.

For a short reduction of about ten to twenty-five pounds, you do not have to be so particular, but where a large reduction is desired and the reducing has to extend over a long period of time, then you must be very careful to get these needed elements. It requires 800 to 900 calories to get these vitamins, proteins and mineral elements. This I call the foundation diet. It really is the foundation for the normal diet. It consists of the following:

About a pound of vegetables, especially greens; about a pound of fruit (part of vegetables and fruits to be taken raw;) at least a pint of skim milk or buttermilk OR three ounces of cottage cheese; two average sized potatoes OR two slices or whole grain bread or some other starchy food; three or four ounces of lean meat or fish or two or three eggs.

(Those who missed the reductions may have them by sending self-addressed stamped envelope and 10 cents in stamps, with request. We also have an article on Balanced Diet; ask for this, too.)

My dear Followers: When sending for material which we offer you, please remember to enclose a stamped, self-addressed envelope bearing your full name and address. The pamphlet on reducing and gaining is the only one for which you must enclose ten cents in stamps extra. Address your letters to me in care of this paper. Make them as brief as possible, not over 300 words, and type or write them legibly with ink. Please sign your name as evidence of good faith—we will not use it in any way. Remember it is impossible for me to diagnose for you or to answer you personally. I appreciate very much the beautiful letters you send me and regret it is impossible to give you individual advice. The questions you ask will be answered in the order in which received as soon as possible, if they are of general interest. Don't forget the stamped, self-addressed envelope if you expect me to send you the information I have offered.

(Copyright, 1925, by The George Matthew Adams Service)

Homeward Bound and HUNGRY, Mother?

A hot, well made cup of delicious

BAKER'S COCOA

will appease these keen appetites and also provide considerable nutrition.

Dr. Louis Fischer, former instructor in Diseases of Children at the New York Post Graduate Medical School and Hospital, lists cocoa in diet for school children.

WALTER BAKER & CO. Ltd.
ESTABLISHED 1780
DORCHESTER, MASS.
CANADIAN MILLS AT MONTREAL

Booklet of Choice Recipes sent free.

You Should T

"SALADA
GREEN TEA

The choice young leaves yield
infusion superior in flavor t
Japan or Gunpowder. Say "Sal

Young's Mark
Company

Retailers — Wholesalers — Hotel Purv
Free Delivery
DUnkirk 2201

Dr. Frank McCoy, famous Los Ang
dietitian and diagnostican, will gi
talk on "Corrective Diet" in the H
Food Department of Young's Ma
Company, Seventh Street at U
Ave., Tuesday, October 6th, at 2 p.

There will be no admission charge t
this lecture and, as a special featur
Dr. McCoy will personally answer que
tions on diet and health after the le
ture is over. Written questions will al
be answered if brought to the lectur

—at Seventh and Union sto
today and all next week

Ironing Cover and Pad

—all complete, with cord to fasten on board.
pinning! Easy to put on and take off.
Regular price $1.50. Special..... $1.

—at all Young's stores
SATURDAY

Fryers-Roasters: 2½ to 3 pound size...lb.
—finest milk-fed stock obtainable; freshly dressed at Young's own dressing station.
Stewing Hens: 3½ pounds and under.....lb.
Pork Roast: Loin or rib.....lb.
Hams: Young's Best or Dold's Niagara, Whole or half.....lb.
Bacon: Fancy Eastern sugar cured....lb. 8-10 pound average; whole or half
Chuck Pot Roast: Fancy Steer Beef.....lb.
Fresh Beef Tongues: Very fancy .lb.
Frankfurters: Young's.....lb.
—free from cereal, preservatives and are not artificially colored.

FOODS OF SUPREME QUALITY

COFFEE
Mileag

Because it's a top-crop coffee double-rich in strength and flavor M·J·B gives you *more* "mileage" for your coffee money.
Goes farther per cup—costs less in the long

Oscar Balzer
FORMERLY WITH HAMBURGER'S
announces the opening of the
Hollywood Gift Shop
6326 Hollywood Boulevard
near Vine
Hollywood, California
Afternoon and Evening of
Saturday, October 3, 1925

NEWS OF SOUTHERN COUNTIES

SCUSS COTTON T BAKERSFIELD

District Delegation Welcomed to Kern

...dress of Growers Told to Visiting Guests

...ity and Production of Crops Revealed

[EXCLUSIVE DISPATCH]
...AKERSFIELD, Oct. 2.—The ...ds of friendship and the busi... interests between Kern county ... Oakland were cemented today ... community luncheon, when ...portant facts relative to the ... of the cotton industry in ... area, together with a cordial ... were presented to the 108 ...ntative business men of ... and who formed a special ... excursion" into the valley. ... was conducted un... the auspices of the Oakland ... of Commerce for the pur... of obtaining a more intimate ... of the cotton industry ... section of California.

The special train which trans... the party to this city ar... here shortly after noon, and ... reception committee composed ... presidents of the various ... organizations and their in... committees escorted the ... to the Elks' Club, where ... approximately 100 local business ... were assembled.

The luncheon was arranged by ... Bakersfield Civic Commercial ... Agriculture. The history of the ... development in Kern coun... and the important facts con... ...ing the present progress of ... industry were presented by ... James W. Taylor, farm adviser. ... Taylor said in part:

"The secret of Kern county's ... with the cotton industry ... is our restriction to the one ... type, the Acala cotton, which is ... admirably adapted to our soil ... climate and is the type of cot... found satisfactory by the mill ... W. B. Camp of the Govern... experiment station at Shafter ... ...mented with various kinds ... from 1917 until last year, ... the definite solution of the ... was determined. After ... variety was found, the ... of the farmers to co... is planting one variety, ... eliminating an inferior ... of cotton, brought about ... reason which is now turning ... toward Kern county. ... There are 25,000 acres of ... cotton in Kern county this ... and 20,000 acres in the San ... Valley. The average cot... yield of the United States is ... pounds bale to the acre, and ... are averaging one and one... and one and one-half bales ... acre. New York quotations ... the staple length as seven... ...ths of an inch, and ours is ... and one-sixteenth inches. The ... want the long, even staple ... cotton."

Taylor illustrated his talk by ... ...ing samples of the different ... lengths.

...ussing the problem of trans... ...tation relative to the cotton ..., H. C. Katze addressed the ... Mr. Katze called the at... of the city men to the ... Bakersfield has had main... the rights regarding fair ... rates and related the fight ... was necessary last year ... the seacoast cities applied ... reduction of their freight ... to meet the shippers' lower ... and an increase of the in... city rates. If this case had ... been won by Bakersfield, the ... houses here would have ... forced to close their doors ... the business progress of the ... county would have been ... affected," the speaker ...

...ncluding Oakland, Fred ... responded to Mr. Katze's ad... and presented his address, ... We Came to Bakersfield." ... a cordial manner, Mr. Parr ex... the sincere desire of the ... City men to co-operate with ... and said:

"We want to work with you: ... you and we want to know ... your affairs, and that is ... we came to Bakersfield."

...achers Urge Obedience for Crossing Laws

[LOCAL CORRESPONDENCE]
VAN NUYS, Oct. 2.—Following ... death of Delbert Brown, 10 ... of age, Reseda school boy, ... Wednesday, was run over and ... by an automobile while he ... attempting to cross West Sher... Way, the principals of the ... and grammar schools here ... a conference demanding bet... ...ance to the school-cross... here in Van Nuys. Owens... and other parts of the val... district.

...score of teachers and all the ... drivers of the various school ... also were called into the ... These school-bus drivers ... been instructed to give a ... watchful care to the chil... when they mount or depart ... the buses, and the valley po... division has been requested to ... all motorists that they must ... slow up while passing the ... buses during the trips to ... from the schools.

At the conference held among ... members it was reported in sev... instances that children near ... crossings often have been ... to scatter to let a motorist ... by. Capt. Oakley of the ... police division, is renew... his efforts to have the school ... laws in Van Nuys and the ... sections obeyed, and states ... all violators will be hailed into ... and given arrested.

...e Brown boy had ridden from ... on the school bus, and gone ... to his home. As he ran out ... and across the street, he was ... over and killed by a passing ..., the police report stated.

ANOTHER RUM RAFT FOUND

Alcohol Valued at $69,000 Captured Along Coast Near Hueneme by Oxnard Officials

[EXCLUSIVE DISPATCH]
OXNARD, Oct. 2.—Sheriff Clark and his deputies continued their search for more barrels of alcohol along the coast between Hueneme and Point Mague last night and at sunrise today located a second raft on which were found five more fifty-gallon barrels of alcohol, making a total of sixty-nine barrels in all, valued at $1000 a barrel, at bootleggers' prices. This was said by Sheriff Clark to be the biggest confiscation of alcohol ever made on the California coast.

Rum runners unloaded a big cargo of alcohol on two rafts and anchored them a short distance from shore a little east of Hueneme. It is believed that 120 barrels in all were placed on the rafts. One raft, which broke loose Thursday morning, casting its valuable cargo up on the beach, had sixty barrels aboard, and it is thought by the officers that the other raft had the same number.

While deputies combed the waters during the night, it is believed, part of the cargo was unloaded from the second raft, for only five barrels were found on it this morning.

Late last night a truck was picked up by the officers near the scene where the alcohol drifted in. The truck was equipped with all necessary paraphernalia for dragging the barrels from the surf.

The driver, an Italian, was taken in custody. He said he was looking for a certain ranch. He said he didn't know who owned the truck. And he had no driver's license. He was held for investigation.

The Sheriff's office today received many telephone calls from bonding houses in Los Angeles asking many questions concerning the number of barrels found, where they were taken and if any arrests had been made. The voices at the other end of the line wanted to know what bonds were necessary, if any. Sheriff Clark said that the alcohol tested 190 proof. It probably was shipped here for use in the local manufacture of gin and other liquor.

RUSH CARS FOR FRESNO FRUIT CROP

Railroads Act to Prevent Serious Shortage Feared Through Delays in East

[EXCLUSIVE DISPATCH]
FRESNO, Oct. 2.—With a car shortage anticipated and the Pacific Fruit Express curtailing by 25 per cent the filling of all car orders in the San Joaquin Valley, word was received here today that 1600 cars are on their way to the fruit-growing section from eastern marketing centers and may be expected to reach the valley the 4th inst.

The huge fruit movement eastward during the last few days has amounted to an average of approximately 1300 cars per day and has raised the aggregate movement for the season to 500 cars above the same date last year.

Congestion of cars in the eastern terminals has slowed up their return westward to the point where a serious shortage was expected. Messages received here today said that twenty-three trains of approximately sixty cars are en route and that others are being made up ready to move westward, thereby eliminating the car-shortage possibility, for the time being at least, according to rail officials here.

TRAFFIC RELIEF ASKED

San Fernando Road Congestion Arouses Protest

[LOCAL CORRESPONDENCE]
GLENDALE, Oct. 2.—Traffic congestion along San Fernando Road, between the north and south city limits of Glendale, has resulted in the appointment of a committee from the San Fernando Road Improvement Association that will seek to have the road kept open on one side to permit the passage of vehicles and to render easier access to the business houses along the highway.

Representatives of many lines of business, at a meeting held last night, protested against the closing of part of the road and the consequent interruption of their business.

A conference will be held with Contractor B. W. Ford in an effort to bring about improved conditions with regard to permitting traffic to flow up and down San Fernando Road, especially with reference to some of the work now being carried on by subcontractors.

IGNORING TRAFFIC LAW TICKET COSTLY

[EXCLUSIVE DISPATCH]
ANAHEIM, Oct. 2.—That it is a serious offense to ignore a traffic officer's notice to appear in court is a lesson that has been learned by W. E. Kopfahl, Anaheim man, who is serving a five-day City Jail sentence, imposed upon him by Judge George F. Holden. Kopfahl was a principal in a traffic accident here in August, and at the time was cited to appear August 5 to answer to charges of violation of the motor vehicle laws. He ignored the summons until officers brought him into court. The traffic violation cost Kopfahl a $25 fine in addition to the jail sentence.

OWNS PERENNIAL COTTON STALK

Realty Man at Van Nuys Has Window Plant That Never Stops Bearing

[LOCAL CORRESPONDENCE]
VAN NUYS, Oct. 1.—A cotton plant growing in the window of a local real-estate office, which has been written about before, is once more attracting attention. The plant is again full size, replete with luxuriant foliage and blooms, and bids fair within the next few weeks to again bring forth a crop of cotton.

Three years ago Fred A. Kellogg pulled up a cotton stalk in his yard and stuck it in a pot in his office window. A few months later he was surprised to see the plant blossom and bear a crop. He left the stalk in the pot for another year and the same fruition was repeated. This is the third year for this apparently perennial plant. This season the stalk has more foliage on it, more blooms and bolls and is likely to make a crop again as large as the two previous seasons. Teachers in the agricultural department of the high school here say the plant is one of the most remarkable freaks in botany that they ever encountered.

Kellogg has refused as much as $50 for the never-dying cotton stalk.

CRUISE RECORDED

Seven-Foot Chart Records Ship's Voyage to Australia

The strangest memento of the battle fleet's historic Australian cruise is aboard the U.S.S. Mississippi in the shape of a seven-foot chart of the voyage, painted on the side of No. 3 turret. Each day's passage and movements during the 20,000-mile cruise is set down on the big chart, from the time the dreadnaught departed from Los Angeles Harbor on April 3, last, until she again dropped anchor in the home port.

The chart was designed by the ship's navigator, Commander C. M. Yates, and was painted on the turret by enlisted personnel under Yates's direction.

During the cruise the 8 a.m. position of the ship was marked on the chart, so that it forms, in addition to its souvenir value, an accurate record of the fleet's cruise.

OFFICERS DEPART FOR AUTO THEFT SUSPECT

By a "Times" Staff Correspondent
SANTA MONICA, Oct. 2.—Two local officers, Sergts. Bray and Young, have left for Penticton, B. C., to bring Oliver Sullivan, asserted automobile thief, to this city. Sullivan was apprehended by Canadian authorities when he drove into the northern city in an automobile said to have been owned by J. D. Mayer, Santa Monica business man. The car was stolen from near the municipal auditorium the night of August 9. When arrested the youth gave his address as Pacific Palisades, with a result that Canadian authorities communicated with Santa Monica. The trip into Canada will be one of the longest ever made by local police for the return of a prisoner. The officers will stop in Sacramento to obtain the necessary papers for Sullivan's extradition.

POLITICAL COMMITTEE HOLDS ZELZAH MEETING

[LOCAL CORRESPONDENCE]
ZELZAH, Oct. 3. — The representative committee of the First Councilmanic District, an organization composed of delegates from all civic organizations in the Councilmanic District, tonight met here to discuss the revised by-laws of the organization and to formulate future plans. A. M. Fellows of Zelzah was one of the reception committee to welcome the delegates. The meeting was held in the woman's clubhouse. The representative committee was formed last spring previous to the primary election. The main purpose was to indorse a candidate for the Council. Since this time, the committee has been growing in numbers and is being recognised as an excellent unity of leading citizens in the district who, from time to time meet and agree on the things best for the First District in a political and civic way.

ALHAMBRA BUILDING CHIEF GETS HONORS

[LOCAL CORRESPONDENCE]
ALHAMBRA, Oct. 2.—Charles E. Jenkins, Alhambra City Building Inspector, has been elected vice-president of the Pacific Coast Conference of Building Officials, according to word received here today. The election took place in Seattle, where Mr. Jenkins is in attendance at the annual convention of the organization. The local building chief has been a member of the executive committee of the conference for the past year and has been one of the active workers for a uniform building code for the Pacific Coast. The drawing up of such a code and its adoption by municipalities in Washington, Oregon, California and Arizona are two important aims of the organization. Mr. Jenkins is expected to return to Alhambra Monday.

FIRE MENACES FOREST LANDS

Cleveland Reserve in Path of Brush Blaze

Two Thousand Acres Swept Near Moreno Dam

Flames Checked by Fighters Unless Wind Rises

[EXCLUSIVE DISPATCH]
SAN DIEGO, Oct. 2. — More than 2000 acres of mountain and valley brushland were burned last night and this morning directly south of Morena Dam by a fire that broke out in that area Wednesday, according to word received here from the Descanso ranger station.

The fire had not reached the Cleveland National Forest today, although it was reported within two miles of the preserve boundary. Forty men are fighting the blaze and the question of controlling the fire depends upon the winds, rangers said. The flames were checked early this morning and unless strong, unfavorable winds arise before nightfall, it is expected the fire will be virtually extinguished today.

So far, the fire has burned over a part of the Grisby ranch, Houser Mountain and the brush-covered valley beyond it. It is believed that little property damage has been done by the flames, although a few ranches and cabins were in the path of the fire. J. E. Elliott, forest supervisor of the Cleveland area and Ranger Beardsley are in charge of the fire-fighting forces for the government.

BAY DISTRICT TOURIST INFLUX ANTICIPATED

By a "Times" Staff Correspondent
SANTA MONICA, Oct. 2.—That there will be a decided increase in the influx of winter visitors to the bay district over last year is the information forthcoming this morning from different sources in the city. George B. Dickinson, vice-president of the Good Roads Association, who returned last week from several weeks spent in Eastern States, asserts that virtually all trains leaving the East are carrying capacity loads of passengers. Many of the visitors are said to be from Canada, who are leaving their homes early to escape a $50 head tax to be imposed soon by the Canadian government. That numerous inquiries have been received by the Santa Monica-Ocean Park Chamber of Commerce regarding winter rates and quarters is contained in a statement made today.

BOGUS-CHECK SUSPECT CAPTURED AT ANAHEIM

[EXCLUSIVE DISPATCH]
ANAHEIM, Oct. 2.—Capture of a man thought to be much sought by Southern California police for passing worthless checks was effected here today, when local police took into custody W. J. Burton, mechanic, of Long Beach, who is alleged to have passed a bogus check at the East Side Shoe Shop of this city. According to Emil Tittman, proprietor of the shop, Burton purchased two pairs of shoes, giving in payment a check of $12 drawn on a local bank, and to which he signed the name of H. O. Osborne. The man's actions aroused Tittman's suspicions. He communicated at once with the bank on which the check was drawn, to find no such account existing, police say. Police were notified and Burton apprehended before he could leave the city.

PARK PLANNERS TO CONFER IN VALLEY

[LOCAL CORRESPONDENCE]
CAHUENGA PARK, Oct. 2.—Chairman R. B. Holloway of the parks committee of the Associated Chambers of Commerce of San Fernando Valley, will meet with the committee at the Dixie Inn Cafe tomorrow at 12:30 p.m. G. Gordon Whitnall, manager of the City Planning Commission, and Hugh Pomeroy, secretary of the Regional Planning Commission of Los Angeles county, will be principal speakers. Following the luncheon, the party will take a trip over the valley with the purpose of laying out plans for the proposed park areas in the valley.

TWO DROPPED FROM ANAHEIM POLICE ROLL

[EXCLUSIVE DISPATCH]
ANAHEIM, Oct. 2. — Two officers were dropped from the pay roll of the Anaheim police department yesterday in accordance with Chief J. S. Martin's previously announced economy program. Jack Combs, a member of the department since the advent of the present city administration, and W. B. (Bert) Moody, police chief at Anaheim at one time, were the two men to feel the effect of the Chief's ax. This leaves twelve men on the department, which Chief Martin declares is still in a position to satisfactorily police the city.

CALEXICO WILL HAVE NEW ESPEE DEPOT

[EXCLUSIVE DISPATCH]
CALEXICO, Oct. 2.—The Southern Pacific announced today that a new $60,000 passenger station would be erected here during the coming winter. Plans for the new structure were submitted to the Chamber of Commerce at its luncheon meeting by T. H. Williams, assistant general manager, of Los Angeles. Members of the commercial organization have been trying for years to induce the Southern Pacific to improve its passenger accommodations here.

WHITTIER ALL DRESSED FOR FIESTA

Opening of Newly-Paved Streets Celebrated

A trio of petite terpsichorean artists from the Logan School of Dramatic Expression, who will appear on the Fiesta program tomorrow. Left to right they are Barbara Reece, Betty Canterbury and Alberta Carden.

[LOCAL CORRESPONDENCE]
WHITTIER, Oct. 2.—The city of Whittier is dressed up in the gayest carnival colors today in preparation for the Greater Whittier Fall Fiesta tomorrow.

The Quaker City is celebrating the opening of the newly paved streets in the business district, and the various municipal and civic organizations of the city are combining to make the affair a success.

A costume pageant, vaudeville, stunt flying, auto races and free dancing are a few of the many attractions on the program designed to revive the spirit of the Mardi Gras.

Cotton Crop in Kern County to Set High Mark

[EXCLUSIVE DISPATCH]
BAKERSFIELD, Oct. 2.—Kern county's 1925 cotton crop being ginned up to date totals approximately 1500 bales, according to an abstract of reports from county gins and a check by Don Hunter, assistant farm adviser.

W. H. Hughes, State cotton classer, predicts that this year's crop will be one of the finest in years, because of the fact that cool weather has retarded the opening of the bolls, a condition which is said to improve greatly the quality of the cotton.

The bulk of the cotton already ginned has been contracted for and thus will not be disposed of through the San Joaquin Sales Agency in Bakersfield. Prices on quotation are ranging from 25.30 to 26.50 per pound.

POLICEMAN INJURED

Motorcycle Officer's Leg Broken in crash With Automobile

By a "Times" Staff Correspondent
SANTA MONICA, Oct. 2.—Louis Stedman, member of the motorcycle detail of the local police department, is in the Martin Sanatorium, suffering from a broken right ankle and severe bruises to the face and body, following an accident early this morning at the intersection of Eighth street and Wilshire Boulevard.

Stedman was pursuing a speeding automobile across the intersection when a driver of another car, whose identity has not been determined, shot in front of the officer. He struck the car broadside, throwing him from his cycle to the pavement. The officer was picked up by C. C. Harbelt and removed to the hospital. Stedman reports the driver of the car which caused the accident stepped on the gas and disappeared before his license number could be obtained.

Police will attempt the apprehension of the automobile driver who failed to stop and render aid to the injured man.

WINNERS IN GARDEN CONTEST ANNOUNCED

[LOCAL CORRESPONDENCE]
INGLEWOOD, Oct. 2.—Prize winners in the garden contest instituted by the Inglewood Woman's Club in its program of beautification for this city were announced today by the committee. They were: For the best-kept yard, first prize, Mrs. C. H. Reynolds, 1320 North Prairie avenue; second prize, Mrs. Ethel Parrott, 544 West Regent street. For the greatest improvement on home premises, Robert Latham, 801 Larch street. For the best-kept vacant lot, John Moosbrook of 375 Hillsdale avenue. For the most beautiful flower bed made by a woman, Mrs. O. C. Turner, 719 South Flower street.

APPEAL TAKEN ON DAM SITE DECREE

[EXCLUSIVE DISPATCH]
SANTA ANA, Oct. 2.—Formal notice of appeal from the decree of condemnation granted by Judge Marvin Conkling to the city of San Diego, involving El Capitan dam site, was filed in Superior Court here late yesterday by attorneys for the La Mesa, Lemon Grove and Spring Valley irrigation districts. The appeal was expected, attorneys in the case having announced their intention of filing it several weeks ago.

Pasadena Pulpit May be Offered Chicago Pastor

By a "Times" Staff Correspondent
PASADENA, Oct. 2.—Dr. Josiah Sibley, pastor of the Second Presbyterian Church of Chicago, will be the next pastor at the Westminster Presbyterian Church of this city, if he heeds the call which the congregation of the Pasadena church is planning to send him. Decision to extend a call to Dr. Sibley was unanimously agreed upon at a meeting of the congregation held last night.

The church has been without a regular pastor for a number of months since Dr. Angus H. Cameron resigned from the position on account of ill health. Dr. Sibley, who has visited in Pasadena frequently, is well known here, and his many friends are anxious for him to accept the request.

MARBLE FORK BRIDGE NEAR COMPLETION

[EXCLUSIVE DISPATCH]
THREE RIVERS, Oct. 2.—The new bridge under construction over the Marble Fork near Camp Potwisha on the Generals' Highway, is nearing completion. Of an artistic design, the bridge will add to the beauty of the route. The supports are of cement and the pillars are reinforced with massive rock base, especially designed to withstand strain of the streams during the rainy season.

Side rails are fashioned of small peeled poles similar to the Marble Fork bridge on the old Giant Forest road. For the present the floor of the bridge will be fashioned of heavy planks.

VISALIA DAIRY BARN AND CONTENTS BURN

[EXCLUSIVE DISPATCH]
VISALIA, Oct. 2.—Loss of $5000 was sustained in destruction of one of the big barns on the Hyde dairy ranch by fire early in the morning. The flames were discovered when the hands came to breakfast and only by speedy work on their part were the other buildings saved. The barn, forty tons of hay and several sets of work harness were destroyed, but the entire plant of this dairy, the largest commercial dairy in Tulare county, being on an adjoining ranch, was not imperiled. Insurance covers part of the loss. Hyde is in mountains on a hunting trip, and will not return until about the 14th inst.

BABY KILLED BY AUTO

[EXCLUSIVE DISPATCH]
BAKERSFIELD, Oct. 2.—When he was struck by an automobile driven by Harry D. Beach, Oliver Wendell Blalock, baby son of Mr. and Mrs. Isaac G. Blalock, received injuries that caused his death. The child was playing in front of the family home, 321 Thirtieth street, with his father, and as he ran into the street was struck by the automobile. Mr. Beach is a neighbor of the Black family, residing at 310 Thirtieth street.

New Minister Given Welcome by Pasadenans

By a "Times" Staff Correspondent
PASADENA, Oct. 2. — Representatives of civic and church organizations united in welcoming Dr. James Allen Geissinger, new pastor of the Holliston Methodist Church, and his family, at a large reception held at the church tonight. Dr. Geissinger, formerly pastor of the Anaheim White Temple Church, will occupy his Pasadena pulpit for the first time next Sunday.

Harold B. Landreth, president of the Pasadena Chamber of Commerce, led an impressive list of speakers, who joined in paying tribute to the new church leader and to the city. Mr. Landreth dwelt particularly on Pasadena's cultural advantages, as exemplified by the California Institute of Technology and other schools, the Mt. Wilson Observatory, the Henry E. Huntington library foundation and art collection, and the churches of the city.

Col. Holmes of Pasadena Dies in Battle Creek

By a "Times" Staff Correspondent
PASADENA, Oct. 2.—Word was received here today of the death at Battle Creek, Mich., of Col. Edwin Francis Holmes, 87 years of age of this city. Col. Holmes, who was an officer of the Union Army in the Civil War and later a conspicuous figure in the pioneer days of the West, had lived in Pasadena since 1904, at 141 North Grand avenue.

He leaves his widow, at present in London, having been abroad since April. She has been known as the "Silver Queen" because of her extensive silver mining operations and holdings in Utah. Besides Mrs. Holmes, he leaves three daughters, Mrs. Helen White of Coronado, and the Misses Harriet and Olive Holmes of Batavia, Ill.; also a son, Carl Holmes of Chicago. All are well known in Pasadena.

Funeral arrangements have not yet been announced here.

ROSE TOURNEY CHIEF BACK FROM BAY CITY

By a "Times" Staff Correspondent
PASADENA, Oct. 2.—Arriving in Pasadena from San Francisco today, Malcolm Fraser will tomorrow assume his duties as secretary of the Tournament of Roses Association. He will begin active work at once, preparing for Pasadena's annual New Year's Day floral spectacle. While in San Francisco, Mr. Fraser had executive charge of the California Diamond Jubilee celebration. For the last two years, he has been in charge of the Pasadena event, and a large portion of the success of the tournaments has been credited to Mr. Fraser by the Pasadena officers of the association.

GUARD FLYER FORCED DOWN

[LOCAL CORRESPONDENCE]
HUNTINGTON PARK, Oct. 2.—While Capt. J. W. Osgood of the National Guard airport at Griffith Park was returning from Long Beach, the shaft drive in his engine was sheared and he was compelled to land in a large open space just west of the Union Pacific Railway tracks and south of Slauson avenue at the edge of this city. Two mechanics were procured and put to work and the repairs completed, the machine starting on its return to the field yesterday. Local police kept watch on the plane during its three days' stay in this territory.

CITY BAFFLED IN HOSPITAL FIGHT

Monrovia Woman Defies Ordinance

Refuses to Close Sanatorium and Goes to Jail

Officials Seek to Enforce Zone Regulation

[LOCAL CORRESPONDENCE]
MONROVIA, Oct. 2.—Mrs. Eleanor Markle, who conducts a sanatorium at 371 North Alta Vista avenue, is in the City Jail again and city officials are right where they were four months ago in the fight to remove tubercular sanatoria from residential zones of this city.

On June 16, last, Mrs. Markle was arrested for violation of the sanatoria zone ordinance and sentenced to pay $300 or serve 150 days in jail. Scorning several offers from friends to pay her fine, she insisted on serving out her jail sentence as a "protest against the city action."

AGREES TO OBSERVE LAW

City officials, amazed at this unexpected turn of events, were much relieved three days later when Miss Angeline Mauvezin of Los Angeles, attorney in fact for Rev. Albert Breton, head of the Paris foreign missions, asserted owners of the property, came to Monrovia and signed an agreement to close the place within thirty days or operate it according to city ordinances. Mrs. Markle was released.

But Mrs. Markle declared that Miss Mauvezin had no authority to make such an agreement and continued to operate the institution as usual. She stated to newspaper men today that she is now caring for ten tubercular patients at her institution.

DEFIES ARREST

"I will not pay my fine nor consent that anyone else do so," declared Mrs. Markle. "If any one should pay it and secure my release, I will go right back to the hospital and do the same thing over again."

Having no accommodation for women prisoners at the jail for any length of time without hiring a special matron, Police Chief Quigley stated that she will be taken to the County Jail unless the fine is paid within a few days.

City Hall Staff Changes Made by Alhambra

[LOCAL CORRESPONDENCE]
ALHAMBRA, Oct. 2.—A number of changes in the staff of employees at the City Hall were announced today.

Among the most important is the appointment of F. T. Shoemaker to the position of purchasing agent of the city. This work was formerly handled by Mrs. Anna Conner, secretary to the City Manager, and will in future be a separate department. Mr. Shoemaker has been connected with the City Clerk's office as deputy city auditor.

Al Lawson, who has been engaged in special work for the city will succeed Mr. Shoemaker.

Mrs. M. R. Spencer, who has been deputy city clerk for a number of years, has resigned, and will be succeeded by Mrs. Pearl Claflin of the City Clerk's office. Miss Jessie Chambers of the water department will take up the work of Mrs. Claflin. Joseph A. Walker, chief sewer inspector, has resigned to enter the employ of the Hall-Johnson Paving Company and will be succeeded by William Peace.

Confirmation of the appointments is expected to be made by the City Commission Monday.

FULLERTON HOSPITAL GRADUATES NURSES

[EXCLUSIVE DISPATCH]
FULLERTON, Oct. 2. — Five nurses graduated from the Fullerton General Hospital last night. Commencement exercises were held in the Ebell clubhouse. Members of the graduating class were Miss Gertrude McWilliams, Buena Park; Miss Mildred C. Johnson, Buena Park; Miss Adene B. Wilcox, Los Angeles; Miss Pearl J. Brown, Tulare, and Miss Freda B. Howard, Los Angeles.

Rev. W. E. Roberts, pastor of the First Presbyterian Church, addressed the graduate nurses, and Dr. H. A. Johnston presented the diplomas. A class pin was presented each of the young women by Mrs. Bowers, superintendent of the hospital. A musical program also was included in the exercises.

OLD-TIME TEACHER OF LOS ANGELES PASSES

[EXCLUSIVE DISPATCH]
REDLANDS, Oct. 2.—Miss Carrie Ruth Jackson, for many years a teacher of agriculture in the schools of Los Angeles, died at her home here today after an illness of some weeks. Miss Jackson was a school teacher all her life and for many years was identified with the schools of Los Angeles, being forced to give up her work by poor health. She was 54 years of age and leaves two sisters, Mrs. J. E. Peters of Los Angeles, and Mrs. Ella Wamhols of Oregon, and a brother, James A. Jackson of Denver. The funeral is to be conducted here at 10:30 Friday morning.

REDLANDS CHURCH TO DEDICATE BUILDING

[EXCLUSIVE DISPATCH]
REDLANDS, Oct. 2.—The new addition to the Sunday-school plant of Trinity Episcopal Church which represents an expenditure of about $15,000 in building and equipment, will be dedicated tomorrow night with a service and a reception. The program at the dedication will be in charge of the Rev. Edwin Selden Lane, rector of the church.

Los Angeles Daily Times.

OCTOBER 3, 1925.—[PART II.]

WANT-AD INDEX

	Page.
LOST AND FOUND	1
SPECIAL NOTICES—Miscellaneous	1
SPECIAL DINNERS	1
PERSONALS—Business	1
BUSINESS ANNOUNCEMENTS	1
EDUCATIONAL	1
CONTRACTORS AND BUILDERS	1
WANTED—Help, Male	2
WANTED—Help, Female	2
WANTED—Help, Male and Female	2
WANTED—Agents and Canvassers	2
EMPLOYMENT AGENCIES	2
WANTED—Situations, Male	2
WANTED—Situations, Female	2
WANTED—To Rent	2
TO LET—Rooms	2
TO LET—Rooms and Board	2
TO LET—Housekeeping Rooms	2
TO LET—Apartments	2
TO LET—Flats	2
MOVING, TRANSFER, STORAGE	2
TO LET—Houses, Furnished	2
TO LET—Houses, To Coast	2
TO LET—Houses, Unfurnished	2
TO LET—Country, Suburban Homes	2
TO LET—Beach Property	2
TO LET—Stores, Offices, Etc	2
TO LET—Flats, Apartments, Houses, With Furniture and Lease For Sale	2
FURNITURE	3
MUSICAL INSTRUMENTS	3
MACHINERY	3
FOR SALE—Miscellaneous	3
WANTED—Miscellaneous	3
SWAPS—All Sorts	3
RADIO, WIRELESS APPARATUS	3
BOATS, YACHTS, ETC	3
AUTOMOBILES—Miscellaneous	3
HOUSES—For Sale	3
POULTRY, PET STOCK, SUPPLIES	3
HOLLYWOOD—Miscellaneous	12
BEVERLY HILLS—Miscellaneous	12
GLENDALE—Miscellaneous	12
PASADENA—Miscellaneous	13
ALHAMBRA—Miscellaneous	13
SOUTH PASADENA—Miscellaneous	13
EAGLE ROCK—Miscellaneous	13
HIGHLAND PARK—Miscellaneous	13
HUNTINGTON PARK—Miscellaneous	13
INGLEWOOD—Miscellaneous	13
SANTA MONICA—Miscellaneous	13
CITY LOTS—For Sale	13
APARTMENT, FLAT PROPERTY	13
BUSINESS PROPERTY	13
INDUSTRIAL PROPERTY	13
INCOME PROPERTY	13
SUBURBAN PROPERTY	13
BEACH PROPERTY	13
HARBOR PROPERTY	13
COUNTRY PROPERTY	13
MOUNTAIN, CANYON PROPERTY	13
EASTERN, NORTHERN PROPERTY	13
SAN FRANCISCO PROPERTY	13
SAN DIEGO PROPERTY	13
GOVERNMENT LANDS	13
OIL PROPERTY	13
ORANGE, LEMON, WALNUT	13
POULTRY RANCHES	13
STOCK AND DAIRY RANCHES	13
REAL ESTATE—Miscellaneous	14
ACREAGE FOR SUBDIVISION	14
WANTED—To Purchase Real Estate	14
FOR EXCHANGE—Real Estate	14
MONEY TO LOAN	14
MONEY WANTED	14
MORTGAGES, TRUST DEEDS	14
STOCKS AND BONDS	14
HOTELS AND ROOMING-HOUSES	14
APARTMENT-HOUSE BUSINESSES	14
BUSINESS INVESTMENTS	14
BUSINESS OPPORTUNITIES	14
BUSINESS OPPORTUNITIES Wanted	14
LEGAL NOTICES	15
TOO LATE TO CLASSIFY	15

WANT-AD RATES

Effective July 27, 1925.

Rates per line per insertion: For all classifications except those otherwise specified: 20c per consecutive time; 18c Daily; 25c Sunday; 3c per consecutive time, 15c Daily; 20c Sunday; 5 consecutive times, 12c Daily, 20c Sunday; 6 to 9 consecutive times, 11c Daily, 20c Sunday; 10 consecutive times, 10c Daily, 20c Sunday; ONE TIME, 20c Daily, 25c Sunday.

NOTE EXCEPTIONS.

SITUATIONS WANTED, 7 or more times, 5c consecutive time, 35c Daily, 40c Sunday; ONE TIME, 30c Daily, 40c Sunday.

LODGE, CLUB, CHURCH, CARD OF THANKS, "PAINTING, DECORATING, CARPENTERING," "DRESSMAKING & STEAM-STRESS," "NURSES," "MASSAGE," "BEAUTY CULTURE" and "SCHOOLS" are not allowed as charged for at the above rates. Want Ad Rates in Daily and 40c Sunday only. Minimum charge for any of above 7 consecutive times.

"NOTICE" SPECIAL INTEREST," "SOCIETY MEETING," "PERSONAL," "SPECIAL NOTICE," "PERSONAL AND BUSINESS," "STREET IMPROVEMENT BONDS," "STREET IMPROVEMENT DIAMONDS & JEWELRY," "LOANS," "CLAIRVOYANT & PSYCHIC," "PSYCHIC READINGS," "MEDICAL," "MANICURING," "HAIR GOODS," "HAIR BATHS," "MASSAGE," "BATHS," "FOR SALE—Miscellaneous," "FOR SALE—All Sorts," "WANTED—Miscellaneous," "SWAPS—All Sorts," "RADIO, WIRELESS APPARATUS," "BOATS, YACHTS, ETC.," "AUTOMOBILES—Miscellaneous," "POULTRY, PET STOCK, SUPPLIES," "HOUSES—For Sale," "HOLLYWOOD—Miscellaneous," "BEVERLY HILLS—Miscellaneous," "GLENDALE—Miscellaneous," "PASADENA—Miscellaneous," "ALHAMBRA—Miscellaneous," "SOUTH PASADENA—Miscellaneous," "EAGLE ROCK—Miscellaneous," "HIGHLAND PARK—Miscellaneous," "HUNTINGTON PARK—Miscellaneous," "INGLEWOOD—Miscellaneous," "SANTA MONICA—Miscellaneous," "CITY LOTS—For Sale," "APARTMENT, FLAT PROPERTY," "BUSINESS PROPERTY," "INDUSTRIAL PROPERTY," "INCOME PROPERTY," "SUBURBAN PROPERTY," "BEACH PROPERTY," "HARBOR PROPERTY," "COUNTRY PROPERTY," "MOUNTAIN, CANYON PROPERTY," "EASTERN, NORTHERN PROPERTY," "SAN FRANCISCO PROPERTY," "SAN DIEGO PROPERTY," "GOVERNMENT LANDS," "OIL PROPERTY," "ORANGE, LEMON, WALNUT," "POULTRY RANCHES," "STOCK AND DAIRY RANCHES," "REAL ESTATE—Miscellaneous," "ACREAGE FOR SUBDIVISION," "WANTED—To Purchase Real Estate," "FOR EXCHANGE—Real Estate," "MONEY TO LOAN," "MONEY WANTED," "MORTGAGES, TRUST DEEDS," "STOCKS AND BONDS," "HOTELS AND ROOMING-HOUSES," "APARTMENT-HOUSE BUSINESSES," "BUSINESS INVESTMENTS," "BUSINESS OPPORTUNITIES," "BUSINESS OPPORTUNITIES Wanted," "LEGAL NOTICES," "TOO LATE TO CLASSIFY" under 1 time only, 50c per line per issue.

Advertisements on rate holder rates on application.

Advertisers should retain receipts given by The Times for payment of Want Ads. No mistakes will be rectified without.

Advertisements ordered for insertion in Sunday or Monday Times cannot be discontinued by phone. Copy received after 4:30 p.m. Saturday for Monday issue cannot be changed. Advertisements ordered to appear in the first issue of the week following holidays cannot be countermanded after 12m Saturday.

Rates for display advertising will be furnished on request.

The Times will not be responsible for more than one incorrect insertion of any advertisement ordered for more than one time.

The inadvertent omission or incorrect publishing of advertising will not be corrected, made for cancellation of the charge rendered, except if notice is given before 12 o'clock noon FRIDAY, 8 P.M. for the following issue of the Sunday Times. Errors must be called at once for insertion in the lobbies of the following offices, where you may call to collect copy for Want-Ads or answers to box number advertisements. Collections made hourly.

Main office, 8th and Broadway.
Branch office, 6331 Hollywood Blvd.
Branch office, 1240 S. Seventh st.
Branch office, 424 S. Broadway.
Branch office, 1702 E. Spring st.
Branch office, 108 S. Broadway.
Branch office, 1127 W. 7th st.
Chapman Bldg., 756 S. Broadway.
Chapman Bldg., 813 ½ 3rd st.
Pantages Exchange Bldg., 417 S. Main.
Metwelier Bldg., 417 W. Broadway.
Grant Bldg., Fourth and Broadway.
Pershing Square Bldg., 532 S. Olive st.
Gilman, H. W. Bldg., 6th & Spring.
Gilman, H. W. Bldg., 6th & Main.
Virginia Palm Bldg., 6th & Main.
Virginia Palm Bldg., Second and Main.
Arcade Bldg., 6th & Hill st.
Arcade Bldg., 6th & Main.
Grosse Orpheum Bldg., 643 S. Olive.
Eschenbrenner Bldg., 645 S. Olive.
Lankershim Bldg., Spring sts.
Lankershim Bldg., 215 S. Broadway.
Lankershim Bldg., 315 S. Broadway.
A. G. Ballew Bldg., 11th & Broadway.
Pacific Electric Bldg., 6th & Main.
Pacific Mutual Bldg., 6th & Olive.
Pacific Mutual Bldg., 6th & Hill st.
Silver-Strand Bldg., 148 W. Hill st.
San Fernando Bldg., 6th & Main.
San Fernando Bldg., 408 S. Main st.
Silent Bldg., Fourth and Broadway.
Trinity Auditorium Bldg., 9th & Hope.
Van Nuys Bldg., 209 W. 5th st.
Western Mutual Bldg., 521 W. 6th st.
Western Mutual Bldg., 408 S. Hill st.
Y.M.C.A. Bldg., 315 W. 5th st.
HOLLYWOOD.
Hollywood Bldg., 6380 Holly. Blvd.
Times WANT-AD SUPERVISOR.

During 1924 the LOS ANGELES TIMES printed 1,767,131 Want-Ads, LEADING every other newspaper in the United States.

All Want-Ad readers are attracted by this stupendous variety of offerings, and by well tried methods Los Angeles that "get-results" use THE TIMES for Want-Ads.

TIMES' TELEPHONE SERVICE.
TIMES MAIN OFFICE.
Correct Copy and First-Insertion Ads.
TIMES BRANCH OFFICE.
6331 Hollywood Blvd.
621 S. Spring st.

LOST, FOUND, STRAYED—And Stolen

BAG LOST—Sat. Pomona, Redlands, Oak Glen, black; Gladstone bag cont. kodak pictures, tablecloth and napkins. A. HORRELL, 352 S. Westmoreland. L. A.

BAG lost, ignskin, in Hollywood or vicinity, reward for recovery, contained clothing and personal effects. Call MR. EVANS, 6718 Hollywood Blvd. HE. 21781.

$10 LOST, BEADED, BRONZE, BANKBOOK 231 W. 81ST. HU. 3817.

$15 lost, blue and white beaded, contains $5 Reward. 1412 W. 36TH PL. 74270.

BRACELET lost, gold guard bracelet, heirloom. Reward. Ph. Ot. 3622.

CAT lost, blue Persian, male, deaf, baldy, breast white. $5 for; information. HE. 80606.

DOG lost, female Airedale, Monday from 4701 Main. Brass name plate. Answers to Judy. Reward. Ph. AX. 67760.

DOG lost, collie, 2 yrs. old, black and white, striped Tues. eve. Notify M. A. SMITH, 1238 W. 81st st. for reward. VE. 44550.

DOG lost, German Police female, just removed from puppy. Very shy. Answers to name of Lady. No collar. Reward. UNIV. 71700.

DOG LOST, BOSTON BULL TERRIER, female, old, blind one eye, name Lady. Call 390-561 Reward.

DOG found, white collie in Laurel Canyon, brown ears, black spot on tail. BE. 5084.

DOG lost, small, white and tan wire hair terrier puppy. Any name "Pete." Reward. 227 S. Arden. HO. 76094.

LOST, FOUND, STRAYED—And Stolen

DOG—Young German Police female. Answers to "Frosha." Liberal reward. Call WE. 5221.

DOG lost, male Boston bull. License No. 5016. Reward. 5606 S. VAN NESS.

DOG lost, small Boston bull. Reward offered. Phone WASH. 9083.

DOG found, Irish setter. Write Route 1, box 1. PALMS, CAL.

DOG LOST, SMALL, WHITE, MALE, REWARD. OX. 4187.

DOG LOST—Large yellow great Dane, male. Pasadena. Ph. STERLING 157.

EARRING lost, diamond screw, white gold setting. Ret. to 320 W. 6TH. Lib. rew.

FOLDER lost Wed. p.m. small black combination leather, ticket to Macomb, Ill., 2 bank checks. Reward. TH. 3502.

GLASSES lost, on S car or Santa Monica & Western. WA. 2004 or WA. 0744.

HAND bag lost, black patent leather, lined with purple; containing tortoise rimmed glasses, on R car. 558-934.

HANDBAG, containing glasses, to Tom Ivers or Van Nuys. Reward. HE. 48504.

PIN, bar, platinum, set with three diamonds, between Grand and Hope, on 7th, or between Grand and Hope, on 9th. Reward. Ph. WE. 6021.

PIN lost, green enamel with small stone in center. Ph. WE. 6021. Reward.

PURSE lost, Saturday afternoon, Sept. 26, in or near Robinson's. Finder please leave purse, lined in blue, with pocket book money and return of small purse with other contents to THE CHILDREN'S SHOP, 3500 W. 7th. ST. No questions asked. Ph. FI. 64215.

PURSE lost, Sept. 27th, brown leather, between Idlefield and Banning, Main on Liberal reward. Phone 657-290 or 672-451, LONG BEACH.

RINGS, 2 gold rings lost Fri. p.m., each set with 3 diamonds and a gold crescent broach set with diamonds and pearls. Reward if returned to 6017 HAAS AVE. or to lost and found desk at Bullock's.

RUG found, Owner may have same by identifying & paying for ad. 129 S. Vermont.

SCARF LOST, heavy knitted silk, in Hollywood. Reward. WA. 8564.

WATCH and handbag lost on Eastern near Central. Reward. L. C. ROSS, 8489 E. 1st st.

WATCH lost in Central Market, 4 o'clock Monday afternoon. Sept. 28, 1925. 747 HESTHOPE DRIVE. 809471. Reward.

WATCH, lost, lady's watch with pin, valued keepsake. Reward. Phone TR. 4321.

WATCH found, 6-27-25, at 724 S. Grand. See Property Clerk Dir., room 251, 1st.

WATCH lost on 7th st. Lady's white gold wrist watch. Reward. HE. 4300.

LIBERAL reward for return of diamond and ruby dress set of 8 pieces and diamond and onyx dress set of 8 pieces. Lost between 7th and June 7th and 216 Story Bldg. Phone 24105. 4060.

LOST in or near Grauman's Egyptian Theatre, sterling silver watch with fob, Sat. p.m. Pasadena, or write 123 E. Lake ave. Reward.

RIFT waved hair, lady's encased in black onyx and diamond Mark (it A. Potts, Tampico.) Reward. Wash. 04118 3060 W. 7TH ST.

22 AUTOMATIC Winchester, lost in Inglewood, Los Angeles, last Sat. 10 reward. 9561 MELROSE AVE. HO. 4007.

LOST—Gentleman's diamond platinum ring, heavy shoulders. Sept. 26. Liberal reward. Vanelle 3212.

WHITE fox fur lost night of Sept. 19th. Liberal reward. TU. 7851.

HEREFORD bull, branded S, left side, lost. United Dressed Beef Co., 4300 BOYLE AV.

FOUND—At San Pedro, Lassilyn setter, black & white, 682 7TH. Ph. 974-W.

SPECIAL NOTICES—Miscellaneous

FOR beaded bags, dresses, lamp throws etc., come to the Bead Shop. 627 BRYSON BLDG. New, quick reasonable method, expert work guaranteed.

BETTER EARLY THAN TOO LATE TO MISS OUT. TELEPHONE YOUR WANT-AD TO-DAY. THE TIMES FINDS EVERY ONE OF EARTH'S HAPPY. UNIFORM METROPOLITAN 0700.

Baths and Massage

DAVIS HEALTH TREATMENTS FOR those wishing to relieve tired, fatigue, etc. Baths, massage, steam baths. These treatments have up to date relaxing effect on nerves. Ladies to be conducted. Trained nurses in attendance. 1023 W. 3RD ST. Office 308. Hrs. 10-8. Sun. by appt.

NU LIFE HEALTH INSTITUTE—A reduction our specialty, also rheumatism, nervousness, baths, special rates on our reducing exercises. Trained nurses in attendance, open both evenings. Hrs. 9 to 7. 1127 W. 7TH ST. Suite 215, Mass Bldg. Ph. FI. 1022. Sun. by appt.

NORMAN HEALTH SYSTEM
219 W. 7th st. Mass Bldg. Suite 1008.
Norma Carlson, O'Keefe, qualified grads. Real Swedish technique, tailor system, reasonable rates on courses. Hrs. 10-8. Sun. 10-4

FOSTER'S treatment for efficiency and good health. Steam, tub, sweats, ozone, Mineral baths and massage. Ladies only. Grad. nurse in attendance. Miss Arvil Adair, 105 E. VERNON. Hrs. 10-6. Sun. 10-2.

ELECTRIC cabinet, Swedish massage, baths, practic adj. Misses Allen & Mills, nurses. OPEN. 9-9. 6th & Fig. 10 to 8. ADELAIDE 0276. 6th & Fig. 10 to 8. SOLIDATED Open. 9 to 6. Sun. 10 to 3.

MISS MORGAN and Gene De Courcey, grad. baths and mass., $1.50; asst. Open Sun. Nurses in attendance. Hrs. 10-8:30. Sun. 10 to 1. 2. 205 W. 82ND Pl., cor. of Moneta.

S-W-E-D-I-S-H— M-A-S-S-A-G-E.
Misses Nyberg & Nyberg, cabinet baths, swedish rhcum. & fadjue, etc. Open Sun. 106 NO. MAIN ST. Ph. MA. 4268.

SCIENTIFIC massage, sun lamp, violet ray, Bactium, Sulphur, Carbon baths, etc. Graduate attendants both sexes. 1253½ W. 7TH ST. Marathon baths, massage. Bay all night. Open Sun. Ph. FI. 1251. Bath, Hartsook Bldg. Ella Hesnch, pr.

STAR Japanese Baths and Massage. Internal Baths, Electric Baths, all rubbing. Interator both sexes. 1018½ S. OLIVE.

ELITE—Scientific mass., violet ray, chiropractic adj. Hrs. A.-P. 9-8. Sun. 10-1. 222 GRAND BLDG., 4th & Broadway.

SWEDISH massage, cabinet sweats, med. baths, reducing, weights a specialty. Hrs. 9 a.m. to 12-2. 254 S. Spring. Office 229.

LUCILLE WEBBER, D.C., Miss LeRoy, R.N. TU. 1871. Rm. 507, relent. massage. Chiro. adjust. 220 W. Pico. Woman Bldg.

YOUR HOME OR MINE
MABLE CRAWFORD Swedish massage. Cab; baths. 848 W. Jefferson. BE. 84?.

RUTH DAVIS—1ST CLASS MANICURING. 212 SO. SPRING ST. 10-7. OPEN SUNDAY.

MASSAGE and reducing treatments at your home by graduate nurse. Phone WEstmore 1097.

VIOLET RAY sealp treatments, free bath. 1st treatment. Rm. 210. 6 to 9. 1110½ W. Pico.

VIOLET RAY, all kinds of baths. 200 UNION LEAGUE BLDG. VA. 0456.

SWEDISH massage and baths, tri-client treatments. 2008 W. 8TH ST. Ph. FI. 1204.

EPSOM salt, slm. & elec. cab. baths, reducing, mass. Mar. asst. 1604 MAPLE.

FOR SALE, reclining comb. electric and steam cabinet, all glass. $100. 1240 S. Hope.

CLARA DALE face & body massage. 1st floor. 1112 S. MAIN ST. Apt. A.

BOSTON institute, Massage, hrs. 9 to 7 Sun. 9 to 2. 218 W. 5TH ST. Rm. 401.

MASSAGE, sweats, pine baths, chiropractic adj. 421 sp. Miss Freeman. Grad. 940 W. Jefferson.

SCIENTIFIC scalp massage. Both sex. Hrs. 10-7:30. 142 S. BEAUDRY AVE.

Medical

DR. SHORES & SHORES,
Catarrh, deafness, head noises, hay fever, asthma, rheumatism, eczema, neuritis, sciatica, spinal curvature, insomnia & other chronic diseases. Diseases of nerves, blood, skin, lungs, heart, stomach, bowels, liver, kidneys. Diseases of women a specialty. 32 years in Los Angeles. 224 S. Spring. Hours 9-5; eves. 7-8. Sun. 10-12.

SPECIALIST for men 30 years. See charts of those diseases. Varicocele, stricture, prostate gland and only dr. in city to treat by himself. Examination free. DR. MARTIN P. SMITH, 221 Consolidated Realty Bldg. Metro. 4825.

F. F. MAYNARD, Patent Atty., 20 yrs. exp. PATENTS, TRADEMARKS, COPYRIGHTS Information given. 704 S. SPRING.

W. M. GENTLE, patent attorney, 20 yrs. exp. 601 Nat. Bank Bldg. Bdwy. 2795.

SPECIAL NOTICES—Miscellaneous

ARE YOU WORRIED?
Over family or business troubles? If so, call on us to help you. NICK HARRIS DETECTIVE AGENCY, 1325-900 Pantages Bldg. Office always open.

BE a leader, not a wall flower. Banish your timidity and self-consciousness in our specialty. EMERSON SCHOOL OF SELF EXPRESSION, 824 Majestic Theater Bldg.

DO YOU NEED MONEY?
Liberal loans on diamonds, watches & jewelry. Courteous, confidential. Private interviews. FIDELITY FINANCE & LOAN CO., 211 Leon's Stairway, 5th & Bdwy.

BUSINESS MAN of good standing with fine paying business needs $1000 to $1500 immediately for private party. Willing to put up sufficient collateral. Address Box 226, TIMES OFFICE.

INVEST $500 INCOME $40 MONTH.
To a limited number of investors we will guarantee the above income. Write or call G. W. SMITH, 2816 S. San Pedro.

WHY SUFFER.
From Asthma, Hay Fever and Bronchial Troubles? You will get benefit the first treatment by addressing 5, box 80, TIMES BRANCH.

$250 WILL EARN $25 every 2 mo. with your money secured by first mortgage. Limited number accepted only. Address 438, TIMES BRANCH.

EXCEPTIONAL opportunity for anyone interesting to Boston or New York. For particulars apply to 620 STANDARD OIL BUILDING.

BUSINESS man who has met with financial reverses has something to do. Investigate. No solicitors. Address 5, box 230, TIMES OFFICE.

CLUB MEMBERSHIPS. Golf, beach, etc. Bungalows. Hundreds please clients. BRACE, 1015 Chamber Commerce Bldg. 4144.

AUTOS PAINTED $12. GUARANTEED. SEE WORK. 3631 S. WESTERN AVE. Rear beside entrance on 36th Place.

WANTED—Life membership in Casa Del Mar or Edgewater Club. Address R, box 1, TIMES OFFICE.

MOTHER'S milk wanted for 5 month old baby with baby food pat. Drama. 1056 Oakwood ave., LYNWOOD, CAL.

WE call for your rubbish, quick, clean. AN. 1280.

WANT to keep house for "GEORGE." Address 8, box 112, TIMES OFFICE.

FALSE TEETH REPAIRED. Short notice. 424 BRYSON BLDG., 2d Spring st. AN. 2268.

INTERESTED authors investigate, write or ph. L. A. 3406 Ballerus st. DU. 7319.

I WANT to keep house for "GEORGE." Address 8, box 112, TIMES OFFICE.

MEMORY TRAINING by Private Lessons. Loftis Memorytex Institute. 232 S. Hill. VA. 1141.

LIFE membership Edgewater Beach Club. $500. OX. 4586.

CORNS extracted without pain, free sample. DR. COLLIER 307½ S. Normandie.

Inquiries—Missing People

$100 REWARD for information of present address of Ethelyn Eva Armstrong, of San Diego, Cal. Address Mrs. Gillespie, care 2931 WHITTIER BLVD.

BUSINESS ANNOUNCEM'TS—Miscellaneous

WAGNER
NICKLE PLATING WORKS
ELECTRO PLATING
AND REFINISHING OF ALL METALS.
POLISHING SPRAY LACQUERING
OXIDIZING ANTIQUE FINISHING
FIRST CLASS WORK. LOWEST PRICES
AUTOMOBILE WORK A SPECIALTY
925 S. MAIN ST.
PHONE TUcker 9350.

THE BROADWAY DEPT. STORE HANDLES THE F. A. ROBY SPORTING GOODS DEPT.

DOUGLAS PRESS, printing all kinds. 1000 PRINTED BUS. CARDS, $2.50. 723½ S. SPRING ST. Fabor 1288.

LOS ANGELES CAN CO., 308 and 313 San Fernando Bldg. Capitol 0359.

TOURISTS, take someone, help pay expenses. Phone Proprietor. Call AN. 3630.

AWNINGS—Window, partition stripes, $3. Stores $18. CAMPBELL, AXtell 0510.

Accounting, Auditing

ACCOUNTANT, AI exper., keeps small sets, installs systems, statements. Reasonable. Address A, box 477, TIMES BRANCH.

Attorneys and Counselors

C. C. CASWELL, ATTORNEY.
ADVICE FREE. General practice. Private confidential. 1911 WESTERN MUTUAL Bldg., 321 W. 3rd st. MI. 6111.

ALL MATTERS. ADVICE FREE. Ground, lease & Base, 231 Bryson Bg. VA. 1239.

LEGAL ADVICE—All matters gladly furnished at office or by mail. Sunday by appt. DURHAM, 901 Bdwy.-at. 10th. MA. 4294.

ALL LEGAL MATTERS. ADVICE FREE
LEONARD, 902-904 Bradbury Annex.
Also evs. Tues., Thurs., 7-9. TU. 7690.

ADVICE free & strictly confidential. Matthews & Waller, Attys. 210 Douglas Bld.

FREE legal matters, wills, 20 yrs. exp. 540 Douglas Bldg. AT. 8706, eve. 57.

Auctions and Auctioneers

AUCTIONEERS—C. H. O'CONNOR & SON. Real Estate and Insurance.
920 Bank of Italy. Phone TRinity 1061.

Professional Services

TAILS repaired quickly, best work. D.P.T. Lab., 583 Stock Bldg. VA. 5428.

Manicuring, Chiropody, Scalp Treatment

SCALP MASSAGE, EXPERT, HOURS 10 TO 5. 1803 W. 12TH ST.

Patents and Patent Attorneys

HAZARD & MILLER—R. MILLER, former member Exam. ining Corps U. S. Patent Office. Library containing record of all U. S. patents open to public. 806 CENTRAL BLDG., 6th & Main.

KRIEGER, 405 S. Hill. Rm. 512. Patents, searches, drawings. Designing to make invention practical. Moderate. DEwaare 4505.

A. K. MARTELL, REG. PAT. ATTY.
IN U.S. & CANADA. IN THE FIELD.
FREE ADVICE. MODERATE ATTY. FEES

PATENT & TRADEMARK information free. MARTIN P. SMITH, Consolidated Bldg. Metro. 4825.

F. F. MAYNARD, Patent Atty., 20 yrs. exp. PATENTS, TRADEMARKS, COPYRIGHTS Information given. 704 S. SPRING.

BUSINESS ANNOUNCEM'TS—Miscellaneous

Florists and Nurseries

GEORGE'S NURSERY CO.
WHOLESALE AND RETAIL
Lemons, oranges and grapefruit, 75c each in 100 lots. All kinds of nursery stock. 7345 SANTA MONICA BLVD. HOllywood. GR. 4723.

EDUCATIONAL — SCHOOL, College, Private Instructions

MEN WANTED—ALL AGES—
ELECTRICIANS wanted, all kinds, many jobs open. We train you for Big Pay and interesting work. Learn in short time by new, easy method. Practical work only. Both day and evening school. Large, illustrated catalog mailed FREE if you can't call. NATIONAL AUTOMOTIVE & ELECTRICAL SCHOOL, 4004 So. Figueroa.

KENMORE KINDERGARTEN
CALVERT SYSTEM
Special attention music, class work and private lessons. Pupils and limited number of boarders. School opens Sept. 28. 816 S. KENMORE. DU. 0693.

TUTORING, adult or child, your home or hotel. Experience. Cal female teacher. Normal and University training. Teacher, cr. DUNMORE 4905.

YOUNG lawyer, honor graduate University Virginia and Hale, prepares tutoring for pre. Bingham, BR. 6616, Du. 7014 aft. 6.

PRIV. pupils in grammar school subjects. Specialty English. 558832.

FOR sale or exchange, complete I. C. S. Electrical Law course, Trinity 1799.

LOS Angeles Cooking School, Enter any day. 1609 W. 7TH ST. DU. 1418.

Musical and Dramatic

AMBASSADOR SCHOOL OF MOTION PICTURE ORGAN PLAYING. Special rates. Assistance in securing positions when proficient. Call Ambassador Hotel. DR. 7-10. Ask for the theater.

FOLLARD COLLEGE OF MUSIC—
1469 Santa Barbara. Piano, voice, violin, cello, saxophone, cornet. No enrollment fee required. Violins provided. UN. 5108.

MOTION PICTURES—If you are interested in development for Motion Pic., call Eclair. Call 743 80. HILL.

WILL accompany musician for experience and practice. Du. 0958, a.m. b.s.

LEARN to be a jazz piano player. HOWARD CLARK, Radio Artist, 1927 S. Hope.

J. MERLIN WHYBARK, VOICE TEACHER, 618-19 Majestic Theater Bldg. VA. 7542.

SAXOPHONE, clarinet, violin and cello taught. 305-309.

Professions and Languages

MONDAY, OCTOBER 5TH.
FREE LECTURE LESSON.
IN FRENCH AT 11 A.M.
IN SPANISH AT 7:30 P.M.
160 SO. BROADWAY, SUITE 431.

TUTORING and private classes, French, Spanish, English, Latin, classes, French high school teacher with State certificate. Ph. 80. 5781.

BERLITZ METHOD School of Languages. Spanish, French, Italian, German, Russian. 1127 S. BROADWAY. KINGSLEY Dir. DU. 7111.

FRENCH—Private lessons by one-time professor of French in the American Embassy, London. Ph. after 5 p.m. 56936.

QUICK METHOD, school of languages, day teachers, 612 S. Alvarado. DR. 6744.

Dancing

WALTZ, FOX TROT & CHARLESTON
A beginner's class in class six hours' lessons and ten private lessons for $5. PRIVATE LESSONS DUE WITH ORCHESTRA MUSIC.
MRS. CLARK'S ARISTOCRATIC MOTHER'S HOURS for 200. Class course of 10 lessons for $2.00. Class starts today to teach anyone to dance. Anyone who can walk can dance. Class DANCE STUDIO, at 11 A.M. and 8 P.M. 1st Broadway, bet. Hill-Olive. MA. 1027.

TEACHER and trainer for stage dancing. Interpretive, Spanish, French, tango, Apache, ballet, Russian, oriental ballroom. Mrs. 10-10 K. WIKARDO, Von Frohm. 1301 S. Flower. WE. 2620.

CHARLESTON SPECIALIST
NATIONAL COLLEGE OF DANCING
FOX-TROT WALTZ, ONE-STEP.
Ten Private Lessons—7Sc.

CHARLESTON and all stage dances taught correctly. EARLE WILLIAMS STUDIOS, 1006 W. 7th st. VA. 2967.

CHARLESTON, FOX-TROT, WALTZ, in six lessons. Beautiful guar. Private, 75c. Class, 50c. ARISTOCRAT SCHOOL FOR Dancing 320 S. Bdwy., above the Tait'al. FA. 1797.

CHARLESTON, Fox Trot, Waltz
Accomplished in a few private lessons. Guaranteed. Inst. DU. 0849, 9040 s. Oxford.

WANTED—2 dancing girls, partners for vaudeville act. Apply at once. 1801 S. Hope st. Apartments, downstairs.

SOCIETY girl will teach the Charleston or other late dances in her home. HO. 7367.

LADY will teach late dances & Charleston in priv. studio, 1046 S. Grand. TR. 8986.

2 YOUNG ladies will give private dancing lessons to gentlemen beginners. TU. 1465, ME. 9005.

Beauty Culture

LADIES learn hairdressing, Marcel waving, etc. LEADER COLLEGE, 706 So. Hill. 4th floor. New inst. course ad.

CONTRACTORS—And Builders

SEE THE
ORIGINAL 100% FINANCE CO.
FOR
HOME FINANCING
FREE PLAN BOOK
COURTEOUS AND THOUGHTFUL CONSIDERATION OF YOUR PROBLEMS.
NO ADVANCE FEE OR BONUS.
BUILDERS' FINANCE ASSOCIATION, Inc.
SUITE 412 LAUGHLIN BLDG.
315 S. BROADWAY. VA. 2291.

HOMES FULLY FINANCED.
INVESTIGATE OUR HOME FINANCING PLAN.
BEST AND EASIEST KNOWN METHOD OF SECURING A FIRST-CLASS HOME.
WE ARE BUILDERS.
WE BUILD WHAT YOU WANT, ON TERMS LIKE RENT TO SUIT YOU.
OUR METHODS ARE DIFFERENT.
NO ADVANCE PAYMENTS.
FREE PLANS. FREE APPRAISALS.
IF YOU OWN A LOT OR HAVE A FAIR EQUITY IN ONE, WE ARE IN A POSITION TO HELP YOU.
YOU SHOULD TAKE ADVANTAGE OF PRESENT LOW PRICES.
SEE US TODAY.
520 CHAMBER OF COMMERCE BLDG.
BROADWAY AT TWELFTH.
PHONE TRinity 5438-39.

ASK YOUR BANKER.

BUILD NOW!
If you own a lot, we will furnish the money and built for you. Terms like rent. Free plans. Call and see us.
DOUGLAS
601 Stock Exchange Bldg.
TUcker 2135.

WILL design, finance and build on your lot or partly clear lot. Our low overhead saves you money. No bonus. Free plan, substantial construction.
W. E. BYERTS CO., Inc.
5000 W. PICO. Rex. HE. 2458.

WE build and finance 100% for you. Bring your lots.
SCHWAB FINANCE CORPORATION.
742 So. Hill. TR. 5469.

YOUR OWN TERMS on homes built and financed on partly paid lots. Low rates, small payments according to your ideas.
GEO. C. KROPP COMPANY, VE. 8362.

WILL build 3-rm. frame bung. complete for $1500. Terms, $100 down, $15 mo. Richards, 5403 Bdwy. at Ph. WH. 4402.

DOWD & SWANSON
Builders of many homes, 4321 W. VERNON AVE. Phone WA. 5614.

BEST BUILT BUNGALOW IN CALIF. 10x12, $795; 12x18, $795. Open for lot. A. Lumber, Brown, 1121 E. Grand. AX. 5648.

GARAGE, $45 up, any size, anywhere, shell of same, $150. 613 W. 54TH ST. Phone AD. 4016.

6-ROOM stucco house complete, on hillside, $3200. Hillside construction specialty. 617 GRAND BLDG. VA. 4016.

4-ROOM, $1500; 5-room, $1500; 6-room, $1800; double, $3200. Plans furnished. C. WESLEY TAYLOR, 1121 Black Bldg. MA. 4516.

CARPENTER and job work store fronts, fixtures, house repairing. Wyatt, AT. 6879.

CONTRACTORS' equipment, cars, trucks, apts., cat. given. Enrico & Son, VE. 8943.

CARPENTRY—expert bldg remodeling pos. contracting. Prompt. Capitol 0280.

PLASTERING, plaster patching, stucco and cement work. remodeling. HI. 3908.

HARDWOOD floors cleaned, waxed, etc. member Lasting Service Bureau. Phone Office. Library containing record of all U. S. patents open to public. Room 806 CENTRAL BLDG., 6th & Main.

KRIEGER, 405 S. Hill. Rm. 512. Patents, searches, drawings. Designing to make invention practical. Moderate. DEwaare 4505.

A. K. MARTELL, REG. PAT. ATTY.
IN U.S. & CANADA. IN THE FIELD.
FREE ADVICE. MODERATE ATTY. FEES

PATENT & TRADEMARK information free. MARTIN P. SMITH, Consolidated Bldg. Metro. 4825.

F. F. MAYNARD, Patent Atty., 20 yrs. exp. PATENTS, TRADEMARKS, COPYRIGHTS Information given. 704 S. SPRING.

W. M. GENTLE, patent attorney, 20 yrs. exp. 601 Nat. Bank Bldg. Bdwy. 2795.

CONTRACTORS—And Builders

Architects

ARCHITECTURAL DESIGNS
3 sets of blueprints to order, $10.
WHY DRAW YOUR OWN PLANS?
We will make complete blueprints from your sketches or floor plans up to $10,000 valuation for $10. Others in proportion.
MORROW & BAER, Builders' Exchange.
407½ Hollywood Blvd. Gr. 5822
If we can't do it, you can't.

PLANS DESIGNED, cost up to $2, $10 per M. A. R. C. 24-46.

PLANS FOR GARAGE ACTS, $5 UP. 1738 SAN FERNANDO BLDG. 6TH & MAIN.

PLAN

WANTED—HELP
Male
Trades

AUTO & ELECTRICAL WORK
LEARN automobile or electrical work; Los Angeles, Easy method; EVENING instruction; 1 week free; day or Thursday, 7 p.m. Write or see Trade Extension Bureau, National Auto. & ELECTRICAL SCHOOL, 4000 S. Figueroa.

REFRIGERATION engineer; chance experienced man for position with good resort; also several other and leading firms; free opportunity for starting men; full particulars regarding position, etc., for interview; no fee; also TIMES BRANCH.

SHEET METAL FINISHERS
APPLY
FORD MOTOR CO.
7TH & SANTA FE.

WANTED—A first class barber; can operate on an air brush; $6.50 per $ basis. Open Sunday. Experience is letter. Phone 1 block ST. CO., 1565 Arapahoe, Calif.

WANTED—First class printer; good all compositor and cylinder pressman; all around printer; full work for good steady man. Apply PRINTING COMPANY, Times Bldg.

SHEET METAL
Blow pipe men, hone cylinder; class need apply. Must be well recommended. ARCHER & PUMP CO., 641 E. 61st St.

WANTED—2 CARPET LAYERS; SACRAMENTO PT. CITY CARPETING WORKS.

WANTED, 1st class stairman. Apply MIC. Co., 1440 E. ADAMS.

A-1 FENDER MAN, DR LOCK WORK. 1626 S. MAIN ST.

EXP. man for furniture store; AGCY., 406 S. Main. Rm. 220.

UPHOLSTERERS wanted. Apply MAIN ST.

To Learn Trade

MEN WANTED—BIG PAY
Earn more money in Big Electrical industry. Train in Electrical training shops of Coyne; electrical school; established 30 years; auto mechanics, trouble shooter, electrical work, radio expert, etc. Every man who wants to get ahead write for Free Catalog. Coyne Electrical School, 500 S. Paulina St., Chicago, Ill.

$135.00 per week; $135.00 per week; $135.00 per week; $

TO LET—APARTMENTS—Furnished

AMBASSADOR DISTRICT.
THELMA ELISABETH APTS.
233 S. KENMORE.
BEAUTIFULLY FURNISHED IN-CLUDING MOHAIR OVERSTUFF; BATHS IN EACH ROOM. ALSO A BEAUTIFUL RECEPTION & HALL ROOM FOR THE CONVENIENCE OF OUR GUESTS. REASONABLE RATES INCLUDING GAS, ELEC., LAUNDRY & MAID SERVICE. INSPECTION INVITED.
MRS. WM. BARNART, MGR. PHONE Wilshire 1389.

JUST OPENING—
BRUYE APTS., 820 SO. HARVARD BL. Miss Agnes E. Green, Manager.
Individually distinctive homes, every bit every detail planned and made to order; a separate dinette. Dens also have separate bedrooms and baths, but connect with two beds. Storage spaces, stable, laundries, twin beds, shower, each unit has radio, social room, pool table and roof garden.

BOLLENBECK PARK APTS.
1945-1949 EAST 4TH ST.
$60 TO $40.
Single and double apts. Attractive. Steam Heat. At park and car stop.

NEW APARTMENTS.
BEAUTIFUL SINGLES.
Beautifully furnished, single apts. include living room, dressing room, bathroom, kitchen shower, Murphy bed and dining alcove. Rents reasonable.
NORMANDIE ARMS APTS.,
4026 South Normandie.

CHARLOTTE APTS.
NEW AND LUXURIOUSLY FURNISHED. Studio and double $65 and up. Including phone, light, linens and heat. We cater to select class only.
757 S. MARIPOSA.
Facing Ambassador Hotel.
PHONE 56888.

OREGON APTS.
639 N. VERMONT AVE. WA. 6033.
Before locating for the winter inspect these new modern, beautifully furn. apts. Rates $40 month.

NEW HOLLYWOOD APTS. NEW
VAN CARLTON APTS.
The Nose, 1 blk. south Hollywood Blvd. Modern, exclusive, well furnished.

CARPETED BREAKFAST ROOMS AN EXCLUSIVE AND REFINED HOME. FACING PARK. REASONABLE.

SEVILLA APTS.
1 block from 6th and Western.
Exclusive Wilshire district.
Spacious, well furnished living rooms, breakfast room, tiled bath, light, gas, phone. Attractive weekly and monthly rates. $20 & $25. MARTHA FLY. 6265.

BROWNLEIGH APTS.
WA. 8944. 626 St. Paul st. D car.
Newly redec. every room and bath throughout. Tasteful, clean and quiet. Steam heat and dust. Easily accessible to school, theater and shopping district.

HOLLY ARMS—HOLLYWOOD
1817 IVAR ST.
1½ block north of Hollywood Blvd. In the modern, well built district. Refined, quiet, everything to be desired.
$60 AND UP.
Phone 4 laundry bd.

VARSITY APTS. HOTEL ROOMS. Wonderful location, beautifully furnished. One block car, water included, near school, $30 up. Phone 56107.

PRINCE BUFFET APARTMENT HOTEL. NEW AND ELEGANTLY FURNISHED. LOCATED CLOSE IN. DAILY AND WEEKLY RATES. REASONABLE MAID SERVICE. TOURISTS GIVEN SPECIAL ATTENTION. ALL NIGHT SERVICE. INGRAHAM, CORNER, WITMER. DRexel 5800.

HOLLYWOOD
SOMERSET APTS.
Cor. Franklin & Gower. HEmp. 4161.
Spacious singles and doubles, well lighted, gas and weekly maid serv. Night & day switchboard, $70 up. No objection to children.

2- 4-ROOM apartments, in new duplex, large garage, beautifully decorated and elaborately furnished. Complete in every detail. Must be seen to be appreciated. Lease to responsible tenant. $70 each. See FRANK A. BOSELLIN, 6100 Venice Blvd., Culver City.

EDGWIG APTS.
1819 N. Kingsley Dr. HO. 7019.
The best bijou class new single apts. in Hollywood at very reasonable rates.
TWIN AND DOUBLE BEDS.
Rent includes light, gas, phone, laundry and service. $60 and up.

SILVIER APTS.
$45
1805 N. KINGSLEY DR.
LARGE SINGLES, OVERSTUFFED FURN. DRESSING RMS., Tile bath, sink, shwr.

HANFORD APARTMENTS.
462 SOUTH CORONADO ST. NEAR WESTLAKE PARK. $55 PER MONTH INCLUDING STERLING SERVICE. GAS, ELECTRICITY AND TELEPHONE WITHOUT ADDITIONAL CHARGE.

THE RADCLIFFE.
New doubles and one single.
The best arranged and most complete apts in this exclusive high class district. Double beds, beautiful settings, all. Many large closets, best of service. Ft. 2800. 3350 SAN MARINO ST.

L. A. FINNEY, 645
Beautifully furnished, very convenient, new, strictly mod. Free ph., service, and parking. "KANSAS ARMS." 4218 Kansas. Just off Vermont at Manual Arts High.

STRICTLY modern apt., living 14x15. Highly furnished. Tile bath. Suit couple or student. Large kitchen, all built-in features. Lovely dressing room, shower bath with tile floor. 560-445.

L-A-K-E
AT WESTLAKE PARK.
Large new singles, tile sink, bath, shower, very low rates by week or month. 528 S. PARK VIEW.

$45 UP. BEAUTIFUL FURNISHED APTS. Roof garden, complete janitor service, friendly management, choice location, close to theaters and Ambassador Hotel. 676 S. RAMPART BLVD. DU. 5628.

$55—MOD. 4-rm., wardrobe & bath. 2 sleeping porches. Suitable for 2 adults or family of 3 or 4. Santa Fe car. Adults. 5 mins. to Santa Fe. Adults only. 2 in bed. 1 on sofa. Let sleep. Phone Call AX. 1586 after 4 p.m.

JENNINGS APTS. $50 UP.
ALL CONVENIENCES.
Singles & doubles, everything new, 12 minutes from Broadway.
1535 W. 23RD BLVD.

EL MIRADERO
Refined quiet apartment home, new, modern, doubles and singles.
5424 FRANKLIN AVE. HOLLYWOOD.

THE CHATEAU
100 N. NORMANDIE AVE. 1911.
Clean, exclusive, twin beds, doubles, with floor beds and 2 baths. Beautiful grounds, garages. Rates reasonable.

CORONADO APTS.
Large beautifully furnished singles for rent. Modern conveniences. Summer rates. Phone 56238. 1750 N. VINE. Hollywood, cor. of Sunset Blvd.

THE FANTA APTS.
Beautiful large, airy singles.
Walking distance of car, train, theaters. 1001 S. UNION AVE., N. & L. cars.

NEW Olive Hill Apts. 4671 HOLLYWOOD BLVD., new furnished singles, phones, light, gas, heat, janitor service free. Low rates. Olympia 4614.

SHATTO APARTMENTS.
BEAUTIFUL SINGLES $35 TO $40.
ALSO LARGER APTS. GARDEN DISTANCE.
1336 SHATTO ST. AT VALENCIA.

CAMBRIA UNION APTS. DR. 5433.
728 S. Union. Rooms $25, apts. $35 up. Also new suites, large, well furnished, all outside, close in. Reasonable.

$50 AND UP
832 SOUTH BONNIE, N CAR.
NEW DOUBLE APTS.
RENT INCLUDES MANY EXTRAS.

547-580—STANOS APTS.
Choice cor. apts., 1-2-3 rms., also steam heat, hot water, elec. ref., gas, phone, 351 S. Wilmot, Wall, dist. C & D cars.

SORRENTO GARDENS.
New single and double apts. in Hollywood's finest garden. Private entrances. 1622 N. SERRANO. GR. 6051.

LENORE APTS.
316 S. BERENDO ST.
Attractive large singles, $40 up.
DIRECT PHONES & CAR.

BIMINI APARTMENTS.
Most desirable location in Hollywood. Doubles $75 to $90. Singles $45 to $60.
1117 BIMINI PLACE. Wash. 27466.

$50 UP. CORONADO APTS. DU. 5651.
1 blk. Westlake Pk.
Exceptionally large, bright modern apts. Maid service. 1 blk. to car. Adults.

THE BURLINGTON
Beaut. furnished apts., Westlake dist., large lobby, Ballroom, steam heat.
9TH AND BURLINGTON. GA. 7974.

BRANDON APTS. 617 SO. WESTMORELAND. Just off Wilshire, a beautiful front double and suite, just vacated, steam heat, private baths, phone, garage. Adults. DU. 5224.

MIDWICK APTS. 909 W. 23RD ST.
Large comfort. mod. singles, overstuffed, break. nook, tile shower bath, U car.

SINGLE & DOUBLE APTS. FURNISHED & UNFURNISHED. STRICTLY MODERN. 3232 MONROE ST. Holly. 3782.

FRANK APTS.
SINGLE APTS. NEWLY FURNISHED. $35 UP. 647 SO. WITMER.

ARMONA—PINKLIE ARMS—
Attractive, nicely furn., single, double, walk. dist., walk-in. 5530½ Bonsaire

VASSAR ARMS—New bldg., o'stuff. furn., new, strictly mod. Gas, elec. refrig. $40-$50 up. 500 S. VASSAR. 4218 Kansas at Manual Arts High.

FRIENDLY modern apt., living room, dining room, kitchenette, bedroom, bath, all built-in features. Lovely dressing room, shower bath with tile floor. 560-445.

L-A-K-E
AT WESTLAKE PARK.
Large new singles, tile sink, bath, shower, very low rates by week or month. 528 S. PARK VIEW.

$45 UP. BEAUTIFUL FURNISHED APTS. Roof garden, complete janitor service, friendly management, choice location, close to theaters and Ambassador Hotel. 676 S. RAMPART BLVD. DU. 5628.

$55—MOD. 4-rm., wardrobe & bath. 2 sleeping porches. Suitable for 2 adults or family of 3 or 4. Santa Fe car. Adults. 5 mins. to Santa Fe. Adults only. 2 in bed. 1 on sofa. Let sleep. Phone Call AX. 1586 after 4 p.m.

JENNINGS APTS. $50 UP.
ALL CONVENIENCES.
Singles & doubles, everything new, 12 minutes from Broadway.
1535 W. 23RD BLVD.

EL MIRADERO
Refined quiet apartment home, new, modern, doubles and singles.
5424 FRANKLIN AVE. HOLLYWOOD.

THE CHATEAU
100 N. NORMANDIE AVE. 1911.
Clean, exclusive, twin beds, doubles, with floor beds and 2 baths. Beautiful grounds, garages. Rates reasonable.

CORONADO APTS.
Large beautifully furnished singles for rent. Modern conveniences. Summer rates. Phone 56238. 1750 N. VINE. Hollywood, cor. of Sunset Blvd.

THE FANTA APTS.
Beautiful large, airy singles.
Walking distance of car, train, theaters. 1001 S. UNION AVE., N. & L. cars.

NEW Olive Hill Apts. 4671 HOLLYWOOD BLVD., new furnished singles, phones, light, gas, heat, janitor service free. Low rates. Olympia 4614.

SHATTO APARTMENTS.
BEAUTIFUL SINGLES $35 TO $40.
ALSO LARGER APTS. GARDEN DISTANCE.
1336 SHATTO ST. AT VALENCIA.

CAMBRIA UNION APTS. DR. 5433.
728 S. Union. Rooms $25, apts. $35 up. Also new suites, large, well furnished, all outside, close in. Reasonable.

$50 AND UP
832 SOUTH BONNIE, N CAR.
NEW DOUBLE APTS.
RENT INCLUDES MANY EXTRAS.

547-580—STANOS APTS.
Choice cor. apts., 1-2-3 rms., also steam heat, hot water, elec. ref., gas, phone, 351 S. Wilmot, Wall, dist. C & D cars.

SORRENTO GARDENS.
New single and double apts. in Hollywood's finest garden. Private entrances. 1622 N. SERRANO. GR. 6051.

LENORE APTS.
316 S. BERENDO ST.
Attractive large singles, $40 up.
DIRECT PHONES & CAR.

BIMINI APARTMENTS.
Most desirable location in Hollywood. Doubles $75 to $90. Singles $45 to $60.
1117 BIMINI PLACE. Wash. 27466.

$50 UP. CORONADO APTS. DU. 5651.
1 blk. Westlake Pk.
Exceptionally large, bright modern apts. Maid service. 1 blk. to car. Adults.

THE BURLINGTON
Beaut. furnished apts., Westlake dist., large lobby, Ballroom, steam heat.
9TH AND BURLINGTON. GA. 7974.

BRANDON APTS. 617 SO. WESTMORELAND. Just off Wilshire, a beautiful front double and suite, just vacated, steam heat, private baths, phone, garage. Adults. DU. 5224.

MIDWICK APTS. 909 W. 23RD ST.
Large comfort. mod. singles, overstuffed, break. nook, tile shower bath, U car.

SINGLE & DOUBLE APTS. FURNISHED & UNFURNISHED. STRICTLY MODERN. 3232 MONROE ST. Holly. 3782.

FRANK APTS.
SINGLE APTS. NEWLY FURNISHED. $35 UP. 647 SO. WITMER.

ARMONA—PINKLIE ARMS—
Attractive, nicely furn., single, double, walk. dist., walk-in. 5530½ Bonsaire

VASSAR ARMS—New bldg., o'stuff. furn., new, strictly mod. Gas, elec. refrig. $40-$50 up. 500 S. VASSAR. 4218 Kansas at Manual Arts High.

FRIENDLY modern apt., living 14x15. Highly furnished. Tile bath. Suit couple or student. Large kitchen

TO LET—HOUSES—Furnished

East and South

2-ROOM BUNGALOW, NEW, E. 27TH ST. $200

3 & 4-ROOM houses, garages, H & C gas, 427 E. $120

2-room cottage, with bath, $15 per month. 1...

$25 No-DANDY 3 room, to the sole... near car...

$27.50—43RD ST., 1828 bungalow, garage, tel. and...

$250—4-RM. mod. Gas, range, 8 car to sale...

North and North

2 rooms newly furnished for light housekeeping; adults; ...

FOR rent, furn. home for ... WOOD AVE., GA. 6748.

$... to 1015 E. house, 5 rms., ... W. AVE. 39...$40, last of ...

TO LET—BUNGALOWS—Furnished

In Courts

5-RM. furn. bung. 2 bedroom sleeping porch, neighborhood, $50. 1... Alfred Franklin Ct.

4-ROOM bungalow, new, ... $120. DE LONGPRE AVE.

4-RM. overstuffed furniture, Tile bath, gas heater, $47.50. 4... AVE. 392-45...

4-RM. Italei, extra ... furn. fine neighborhood, ... 1... 1930 WILSHIRE BLVD.

4-RM. Westlake dist. ... $40. 611 S. CARONDELET

4 ROOMS, modern bung., $30, adults. 223 W. JEFFERSON.

4 ROOMS, half double, gar. $50 mo. 857 N. WILTON PL. HE. 8096.

4 ROOMS and bath, ¼ dble. mod., adults, $35. Near P. E. cars. 1154 S. Ardmore.

4 RMS. in rear, partly furn., services of couple for part rent. WA. 7302.

4-ROOM stucco, 2 bedrooms, garage. Reas. price. 1431 Angelos ave. DU. 9517.

4-RM. bung., with garage. Bargain at $45. 9401½ N. SERRANO. EM. 5646.

4-RM. mod. bung., Wilshire dist. $40. Children welc., school, 2 blks. HE. 5830.

4 RMS., upper, exceptionally fine, neat, P aids. 1227 S. PLYMOUTH BLVD

4-RM. duplex, Palm Grove ave. $50. 2506 E New, mod. auto heat., gar. Nr. W. Ad.

4-RM. mod. dble. extra bed. ¼ blk. C car Nr. U.C.S.B. $45. Adults. 535 N. Com'wealth

4-RM. bung., 1321 Fedora. Rig lot. Newly painted, clar., $45. GR. 6358.

4-RM. BUNGALOW. NR. WASH. BLVD. ADULTS. 1936 4TH AVE.

2 2-room, mod., airy & sunny, $32.50. 2044 Van Buren Pl., 762042. V & J cars.

3 ROOMS and bath, modern, duplex, good neighborhood, wall beds, garages if wanted. $30. Close to. 1544 GIRARD.

3-RM. mod. lower duplex, ser. pch. hdw. firs, with hot water. $30. ¼ blk. Holly. car, 6c fare. 1610 MALTMAN AVE.

3-RM. new modern front bungalow, gar, near Washington & San Pedro Sts. Reas. 1627½ ADAIR. AT. 6857.

3 LARGE clean airy rms. Reduced $26. Can sublet $55. 1930 ARAPAHOE. 502346

3-RM. new stucco, gar. 1146 SEWARD nr. Sta. Mon. Blvd., Hollywd. GL. 6272.

3-RM. bung., $20. 618 NO. BENTON WAY 2466

3 RMS., bath, screen pch. $30. 2157 N. VINE ST., Hollywood.

3 RMS. ¼ dbl. bung bath. 5083 LEMON GROVE AVE. Nr. Western. Holly 3700.

3 ROOMS, high & sightly, lg. nook, range in. $2122 Hyperion ave.

3 RMS. mod. new ¼ dbl. $30; adults nr. Western. 5217 4-5 LEXINGTON AVE.

3 RMS., ½ double, garage. Adults $40. 4519 AVOCADO, E. Hollywood.

3 ROOMS, SLEEPING PORCH, $25. Holly-wood 7425.

3-RM. mod. ¼ double, garage, off Bellevue C car $35. 725½ MALTMAN AVE. $100

1¼-story home, 3 rms., near 3rd and Mariposa, 4 bedrms., 2 sleeping porches, 2 baths, gas furnace, garage. $200

Near 4th and Kenmore, owner's home of 10 rooms, 2-sty. stucco, 5 bdrms., 3 baths, furnace, 2-car garage, with maid's rm. & bath; CALL DUn. 8300, MISS RUSH or MRS. WOOD

LAACK & WILLIAMS, 6th at Oxford

BARKER BROS. free rental information bureau will help you to quickly find the place you want at the price you want to pay. No obligation. 724 S. BROADWAY.

FOR private family in Wilshire District, 10-rm. home 2 sleeping porches, 3 baths, hardwood floors, garage, large yard and lawn, near car line. Recently repapered and painted. New shades. Rent right to responsible party. Apply 533 S. MANHATTAN PLACE.

631 SO. VERMONT. 2 baths. 9 rooms Business Zone. $175. GRAM & KROHN 639 S. Vermont. DUnkirk 2600.

FREE RENTAL LIST OF 70 TO $1000. HOWARD & BOSWELL 3401 W. 6th st. DUnkirk 1848.

WEST SIDE RENTAL EXCHANGE, 1208 W. 7th. Phone DRexel 07268. It will be an easy and pleasant task to find a desirable home. Try us.

FOR RENT—$45. Brand new, 4 rms., sp. for closet, bed, garage, 1503 HUNTLEY DR. GL. 9532.

FOR RENT—10 rooms, 2 baths, just N. of Holly. Blvd. 1749 N. SYCAMORE. Open. Key on premises. $125. Phone VA. 02685.

FREE Los Angeles city map mailed to any address. BEKIN VAN & STORAGE CO., 1325 S. FIGUEROA. WEstmore 4141.

ST. HARAY GABLES, 641 N. Occidental st., 3 closets, nook, fireplace, shower, garage door bell. $45.

GET OUR FREE RENTAL LIST. P. K. D. YATUM & CO. 1127½ Wilshire Blvd. cor. Wilton. FI. 0757.

FOR RENT—5 large rooms up to date and a real home. 1926 N. HOOVER ST.

UP. dup. 4 lge. rms., mod., sunny ot. gar., $50. Fine loc., op. for insp. 2315 4 ave.

FROM GARRETT TO CELLAR IN 1 DAY. Windows, woodwork cleaned, floors waxed. THE ACME CLEANERS. ME. 1680.

HOLLYWOOD hillside bungalows, wonderful view city. 9063 FOUNTAIN AVE.

$75—NEW 6 RMS., 2-STORY. 233 LASKY DR. GR. 4626.

HOLLYWOOD duplex, upper 5 large rooms, garage. 1724 WINONA. 599636.

$23—REAR ha, water pd., gar. inc. Edendale car. fr. 2715 Glendale. Bl. 5628

$50—4-room new stucco bung. and gar. Adults. 1249 Hyperion ave. BEacon 3325.

½ DBL. 4 rms. Ph. inst. 5 bl. W. Fairfax High. 728 KILKEA DR. Adults.

FINE 3-room bungalow, bet. Washington & Adams. 1726 S. NEW HAMPSHIRE.

$55—5 RM. house (duplex,) spacious, ideal loc. Reduced rent. Gar. 1658 Hillhurst.

$65. Center Hollywood, 5-room duplex. 1781 TAMARIND. TU. 1429. OX. 4776.

$90—ELEVEN rooms, 5 baths, 2 garages, newly decorated. 1124 SO. HARVARD.

¼ OF DBL. bungalow, 4 rms. and garage, built-in bed. $50. 1243 KINGSLEY DR.

$60 MOD., 6-rm. house, hardwood floors, large gar., 2284 WEST 20TH ST.

HOLLY—4-rm. ¼ dbl. bung., st. bed, ph. Gar. 6332 Fountain ave. GL. 0476. Lease. 1060 N. FACIFIC AVE. 3023-W.

SNAP—$45. One month free. W. Holly. store 18x50, suit. for garage. Owner. 8680 SANTA MONICA BLVD. OX. 6502.

STORE 20x150, situated at 220 South Broadway. Apply ROOM 412 COPP BUILDING, 218 South Broadway.

NEW PUB. MKT., for lease, groc. side & veg. stand. Exc. loc., busy st. Must sell. Spanish, reas. rent. 2742 E. 4TH ST.

BRAND new brick store. Owner 2 show windows fronting Whittier Blvd. Cheap rent. Good lease. 3540 WHITTIER BLVD.

STORES all over city. For fine loc. call MR. BOOTHBY, WEstmore 9198. He will find what you want. 1206 W. 7th.

$75 58234 S. FIGUEROA. Large 5 rm. flat, newly dec. Suitable for business. Owner. 7699440

FOR LEASE—Small storeroom on 9th nr. Figueroa. Suitable for lunchroom. 1st & last month's rent free. 214 W. 10TH ST.

DESIRABLE store, suitable for general merchandise, 1843 S. MAIN. Inquire 504 Story Bldg.

$200 LARGE store, 49-ft. front, for wholesale, storage, mfg. 1138 BO. LOS ANGELES ST. VA. 02685.

FINE COR. 4475 W. PICO. GREAT for drugs, bank, cafe or any other legitimate business. Free rent until established.

STOREROOM 18x70 ft. on Western near 3rd. Excellent location, splendid district. Call at 344 SO. WESTERN AVE. DU. 0790.

STOREROOM 18x70. Next to bank, fine for hardware, music store, shoe store. Reasonable rent. Owner. 11608 S. MAIN.

FOR RENT—Fine room for electric supplies or notion store. Only $80 per mo. Phone Rook 10 Banks, Montebello 2116-W.

EXCELLENT location, suitable for any retail bus. 5110 Melrose ave. Owner, Mr. Marder, apt. 306, Gaylord Apts. DU. 4000

4 NEW beautiful stores. Reasonable rent. Suitable for anything, retail or wholesale. Inquire 2202 W. 11TH.

5-RM. flat, semibusiness location, $37 S. VERMONT. Ideal for small business & a home. Furnace. Hot wat., DR. 7128.

$150 WILSHIRE BLVD. CORNER OF GALE. MARKET & STORES. WA. 8578.

STORE, will lease 1 yr. $35 mo. busy section on Sunset. Call owner. DU. 7001.

TORES, GOOD LOCATION ANY LINE. 450 SEE THEM 850 GRAND AVE.

IDEAL cor loca. 3 stores, suit. for drug, hdw., auto access. 3046 S. VERMONT.

STORE 12x50, 3rd near Central, fine for barber or mercantile business. UN. 8118.

TO LET—HOUSES—Unfurnished

South and Southwest

5 ROOM LOVELY UPPER DUPLEX, light all round, not a flat, 2 bedrooms, Car lines, garage. 126 W. 52ND PL.

LAR. E rooms a breakfast nook, ¼ double bungalow, new and desirable, 1821 BROWNING BLVD., Inq. 3960 S. Gramercy Pl.

4-RM. attr., stucco, ex. bed, gar., nice grounds, 3 cars, adults. 3994 DENKER.

4-RM. ¼ new dbl. bung., gar. $45. Rk. from 2 carlines. 909 W. 69 PL. VE. 6569.

4 RMS. ¼ dbl., extra built-in bed, 607 W. 60 st. at Fig. $37.50. 2 wk. fr. PA. 0518

4-RM DOUBLE BUNGALOW, modern, extra bed, gar. $45. 3659 2nd ave. WH. 7867.

4 RMS., cor. of M. V. & P cars, pretty dwelling, good loc. for doctor. 738 W. 45th st.

4-ROOM ½ DOUBLE NEW DUPLEX—STRICTLY MOD. 4229 S. NORMANDIE.

4 LG. rms., screen pch., bath, ph., all bit. ins. $35. Adults. 915 Bernal st.

4-RM. mod. stucco, extra bed, gar. Reas. No objection to child. Miller, 12520 W. 51 Pl.

4 RMS. ex. pch., ½ dup. mod., gar. $35. Off Moneta, M car. 240 W. 76. TH. 8031.

5 RMS., 1729 W. 52ND ST. Reduced to $35. Beaut. new, modern, very level. Rm. Ex. bd., closets, nook, range. VE. 4139.

5 LARGE rooms, bath, screen porch, garage, adults only. 1220 W. 90TH PL. TR. 5748.

5 RM. $34. MOD. BUNG. BKFST. NK. GAR. NICE YARD. 632 W. 80TH ST.

5 ROOMS and bath, garage, wall bed, M, F and E cars. $50. Adults. 645 W. 40 Pl.

5 LG. new mod. rms. nr. $28 with gar. $28 w'hout. 8c. M car. 239 W. 76. TH. 8426

5 RMS., modern, newly renovated. Garage. 141 W. 110TH ST. $18 mo. DE. 3579.

3594 W. 51ST. IDEAL FOR FURN. MOD. ½ DOUBLE. RANGE. GAR. VE. 6832.

5 ROOMS and bath, garage, wall bed M, F and E cars. $50. Adults. 645 W. 40 Pl.

5 LG. new mod. rms. nr. $28 with gar. $28 w'hout. 8c. M car. 239 W. 76. TH. 8426

5 RMS., modern, newly renovated. Garage. 141 W. 110TH ST. $18 mo. DE. 3579.

3594 W. 51ST. IDEAL FOR FURN. MOD. ½ DOUBLE. RANGE. GAR. VE. 6832.

$55—5-rm. modern house & gar. Adults only. 1128 W. 81ST ST. Nr. Figueroa 3525.

$35. 5 RM. mod. house, dbl. gar. Large yd. 1316 W. 88TH ST.

East and Southeast

7-ROOM modern house, Whittier Blvd., gar. 16 orange trees, fine place to raise rabbits or chickens. Call W. 14821.

7 RMS., 4 bedrooms, 4 porches, 7 min. from Broadway. 1123 N. BOYLE.

$15 6-room house, 2 bedrooms and sleeping porch. 3714 WALL ST.

5-RM. house, with wash. per. Gar. $40. 1 blk. E. 1st car. 108 9. Hollenbeck. AN. 7349.

5 RM. mdrn. cottage, gar., yard. $45. 201 E. SANTA BARBARA.

4-RM. modern bung., $38. Built in bed, etc. 2711 PALOMA AVE. 1 blk. W. Central ave. PL. 04241. BU. 72921.

6-ROOM house, garage, hardwood floors, close to school and cars. 1446 E. 70TH ST. DE. 9815.

4 RMS., new, modern, never occupied, $25. Gar. Mrs. Ford. 1524 E. 20 Pl.

4 RMS., bath, ¼ dble. bung., $35, with gar. $32.50, 158 E. 50TH ST., VE. 6806

NEW, $45, 2 bedrms. Hdw. floors, tile drainboards. Sep. laundry & automatic water heater. Fine location. 1197 E. 41ST. walnut. DE. 3960. Huntington Park.

SMALL house, plast., break. nk., mod ONLY $23. Near car, phone. HU. 0528.

North and Northeast

9-RM. house with dble. gar. Charming location, isolation, convenient to everything. Gas furnace, Rund heater. Tenants to keep ground in excellent condition. $100 mo. Yr. lease to accredited person only. Phone OX. 6229.

9 SUNNY rooms, everything new. Choice location, 4 porches, beautiful view. 116 S. AVE. ANGELUS. Key at 114 S. AVE.

6-RM. gar. lawn, shade, nr. schools. $30. 533 Wheeling Way. Swanson, GA. 2116.

5-ROOM house, modern, fine condition. 6187 MESA AVE., near York blvd. $35. Apply 2719 Douglas Blvd. Mr. Wilson.

5-RM. beaut. new dup. & gar. $50. 1 blk. Occidental. 1469 Campus Rd. GA. 7000.

5-RM. duplex, $90. 1973 Flotcher ave. & Pasadena. Nr. car. Open Sun. 2-4. 762-701

4-RM. duplex, $45. 1427½ ROSCOE, So. Glendale. Mod. Apply AT. 6698.

$100—Large home, 4 beds, 2-unfr. gar. Maid's rm. & bath, over gar. Excellent location for semi-business. 1225 FIG OAKS, So. Pasadena, Owner, HO. 7642.

$35—3 LARGE modern rooms. Water paid. 3221 N. GRIFFIN AVE.

NEW 4-rm. stucco, 2 bedrms., sep. ser. chr. & bath, base., gar. $35. 2618 BLIMP.

TO LET—

Suburban and Country

TO LET—12-rm. country home or for private school with modern conveniences, with 1 or 2 acres of land; gar. for 3 cars & living rm. above. Well located, east end of Florence, Rd. close to school. OWNER, 1970 No. Bronson, HO. 3148.

5-ROOM new stucco, Culver City, 2 bedrms, 2 baths, hwd flrs., gar. $50. GR. 0390.

TO LET—BEACH—

Resort and Mountain Property

3-ROOM bungalow & dble. gar., furnished, along the water front at Venice. $30 mo. 27... AVE. 44, Venice, Main 4218 or WHitney 5798. L. A.

TO LET—Write Long Beach Tent City for price list. Houses, tents on beach. Golden ave. Ideal for vacations.

SUNG, dbl. gar. Water front at Venice. Nicely furn. $30 mo. WH. 5798. L. A.

LARGE cabin furnished, double garage, Beverly Hills. $25 mo. DE. 7476.

TO LET—

Or Lease

Miscellaneous

LARGE hall, 51x155, suit. club, lodge or light manufacturing, store, 20x50, 18TH & FLOWER. HE. 3960.

Stores and Shops

GLENDALE—2-story building, 22x60, center of activity. Brand Blvd., between Broadway and Colorado, facing east. Will lease for term of years. Reasonable rent. CALVERT & CO., Glendale Realty Co. 1314½ S. BRAND BLVD.

PROFITABLE location, corner Melrose & Edinburg, suitable market & drug store facing Melrose. Small store, Edinburg for barber shop or small retail business, 4 apt. above. Apply on premises, 7974 MELROSE. Brown, Owner.

3 STORE rms., fitted for barber shop, 1 for bakery or restaurant, no competition, thickly settled high class neighborhood. 1000 children in school. Fine chance for...derful opening. Look it over. Rent low. 4178-77 W. 2nd. cor. Hobart, GR. 8158.

N.E. COR. La Brea and Country Club Drive (at terminus of Wilshire-Country Club Drive), 80x150, suitable for drug, florist or other beautiful location for any business. Owner on prem.

STORE, ideal location for gents' furnishings. No competition within 30 blocks. 2126 W. WASHINGTON. Call 10 a.m., 6 to 8 p.m. Sundays 12 to 6 p.m.

FOR LEASE—2-sty. bldg., N.W. cor. 16th & Flower, 15,500 square ft. Elevator, car loading platform. BLAIR MARSH CO., 1700 Wilshire Blvd. HE. 3045.

ONE store 14x60 left, will located especially for automotive supplies. Rent reasonable. 222 WEST 16TH ST. Owner second floor.

3 STORES, suit for barber shop, restaurant and baker shop, with baker shop equipment for sale, fine loc. VE. 0060 or 1808 Bates ave.

DESIRABLE corner store 50x40. Suitable for nice furniture store or market or mfg. 2468 W. 54TH ST. cor. 2nd ave.

GLENDALE, new store, 12x40, all. safe-way Mkt., suit. shoe rep., bakery, etc. Lease. 1060 N. FACIFIC AVE. 3023-W.

DRUG store, fixtures, stock, lease IN FIRE-PROOF BLDG. ON 3RD NEAR MAIN. SUITABLE FOR CREDIT HOUSE, OPTICAL, DOCTOR, DENTIST, SUPPLIES OR OFFICE SUPPLIES. SIZE 20x60. APPLY 601 COTTON EXCHANGE BLDG., 106 W. THIRD ST.

WEST 7TH ST. STORE 60x115, NEAR WESTLAKE PARK. FOR RENT. EQUIPPED FOR NEW CAR SALES ROOM. GOOD FOR FURNITURE STORE, GARAGE, AUTO PAINT SHOP. 'PHONE WEstmore 6383.

FOR LEASE—Southwest. Just wrecked an old store and completed modern brick, drug store and market. Drug store 28x50. Market 28x50. A store has been on this corner for 30 years. Good location. Rent reasonable. Call DU. 8310 or MA. 4218.

IDEAL loc. On bus. Blvd. and Br. town, near L. A. Reas. rent. 1036 BAKER, Bell.

NEAR Pico and Main. Store with display window, $30 mo. Call at 1303 SANTEE.

EXCELLENT store, 1000 sq. ft. Santa Fe & R. R. spur. $50 per mo. 1240 E. 45th.

Offices and Desk Space

THE California Service Co., 618 Pacific Finance Bldg., announces that, owing to more commodious quarters, They will transfer the remainder of their lease to desirable tenant. They will for sale certain pieces of furniture & carpets cheap.

DON'T BUY

WE RENT COMPLETE OFFICE OUTFITS. Desks, chairs, safes, files, everything for your office. We charge very little. Rental applies on purchase.

ROSS-GARY CO. Main 5982.

FOR RENT—Beautiful suite of offices, suitable for lawyers, doctors, contractors, or insurance company, furnished or unfurnished. Especially desirable. Beautiful carpets, decorating, and woodwork. Call TU. 5126.

HAVE FOR RENT OR SUBLEASE, ONE HALF OF SUITE OF OFFICES ON SECOND FLOOR OF FIREPROOF BUILDING AT CORNER OF FOURTH & SPRING STREETS. Reasonable rent. Inquire 458 S. SPRING.

PRIVATE glass partition with ¼ steno-grapher's time wholesale district. Modern new bldg. Parking. $85. 443 S. SAN PEDRO. DRO. Room 207 before 10.

SUITE of 3 offices, also 1 small office, each with reception room, furnished or unfurnished. Excellent business location. Call at 806 SUN BLDG. VA. 4480.

FOR RENT A FEW GOOD OFFICES FOR IMMEDIATE OCCUPANCY. APPLY ROOM 404 SOUTHWEST BLDG., 120 S. BROADWAY.

GROUND floor offices, 1700 sq. ft. divided into 8 rooms, linoleum over cement floors. Rent reasonable, well located. 223 W. Fifth st. Key 2nd floor.

SUITE of elegantly furnished offices in best downtown corner bldg., rent very reasonable. See MR. KRONICK, 2nd floor, Union Trust Bldg., 7th & Spring.

FOR LEASE—SUITE OF OFFICES ON 2ND FLOOR OF MARSH-STRONG BLDG. FACING STREET, ON LARGE LOBBY. FIL. 7781. TRinity 1136. Room 206 Trinity Bldg.

BEAUTIFUL suite of offices, Van Nuys Bldg. Cheap. Two private and one reception room. See MILTON KAUFFMAN & CO., 607 Crocker Bldg. TR. 9135.

LANE Mtg. Bldg. Adjoining retail, wholesale, financial districts. Most desirable daylight offices. Large or small sizes. Low rents. Room 1218 TR. 6181.

PERSHING Square Bldg., near elevator, elegantly furnished private offices or desks, including reception-rm. and cafe. Reasonable rents. TU. 9135.

VERY attractive furnished office on La Brea between Wilshire and 3rd st. Very suitable for builder, architect or real estate. WHitney 4713 or 5446.

PRIVATE DESKS, MAIL & PHONE SERVICE. $25 MONTH—YOUR MAIL AND PHONE CALLS ANSWERED. 487 NEW CHAMBER COMMERCE Bldg.

EDWARDS & WILDEY BLDG., 6th and Grand ave., unfurn. corner office, with brick vault. $40. Responsible business concern. Phone FA. 2148.

USED Chiro. office, equip., light and electricity, write, give full information, phone address 2, box 308, TIMES OFFICE.

OFFICE space 12x15 or 12x30, on ground floor, financial district, furnished or unfurnished. 740 S. SPRING.

NATIONAL CITY BANK BLDG., Ninety furn. private offices, use of reception room. Phone TU. 3963.

$10 $15 $20
Private desks, mail & telephone service. SPRING ARCADE BLDG. ROOM 701.

BEAUTIFULLY furn. office, 6th and Hill, overlooking Pershing Sq. Price reasonable. Inquire 358 METRO. THEATER BLDG.

OFFICE and desk space in new Grand ave. See HARRY E. HENLEY CO., 319 Brockman Bldg. TRinity 0326.

$10—USE OF OFFICE WITH PHONE & MAIL SERVICE. COTTON EXCH. BLDG. 106 W. 3RD.

OFFICES IN NEW BUILDING.
Splendid opportunity. See owner only. 4718 b. Western ave. VE. 4572. 1ST FL.

613 STORY BLDG., furnished private office, all conveniences, no real estate wanted.

DANDY private office, $35, tenant moving, wishes to sublease. Rm. 206 GREAT REPUBLIC LIFE BLDG.

$16—PRIVATE DESK WITH PHONE & MAIL SERVICE. 543 COTTON EXCH. BLDG. Inq. 106 W. 3RD.

B. W. HELLMAN BLDG., 354 S. Spring. Desk in a furnished and equipped real estate office. ROOM 712.

FURNISHED office, overlooking business dist. Will sublet very reasonable. Mr. Haas, 1002 Washington Bldg., 3rd & Spring.

OFFICE for doctor or dentist with established practice. Rent reasonable. Dr. Haas Bldg. VA. 0637. DR. LOWDER.

OFFICES for rent, reasonable, splendid location, 145 S. BROADWAY. Room 410

OFFICE suitable for dentist for rent. Apply 311 PANTAGES BLDG. 5th & Hill.

DESK ROOM, OFFICE SPACE, REAL RENT. 212 NEW CHAM. COM. BLDG.

$15.00 business offices. Good loc. 9th, Main. Apply 1205 Pacific Mutual Bldg.

1105 STORY BLDG., suite, best location, or private office. VA. 2678.

DESIRABLE offices, 12th Floor Sun Bldg. 7th & Hill. $40 up. RM. 1210. TU. 4681.

DESIRABLE OFFICE FOR SURLEASE—SPRING AT 6TH. $40. CALL VA. 0792

HOLLYWOOD—Fun, private office, reception rm. service. 711 GUARANTY BLDG.

FOR SALE—All or part, 11-piece dining suite, perfect condition. Call between 9 & 12 or 2 & 7. 337 S. KINGSLEY DR.

FOR SALE—By private owners. Bargains in household furniture. 1806 10TH AVE., Sawtelle.

ANDIRONS, screen, gas heater, couch, corner set, garden tools. 1208 N. KENMORE. 593929.

2 NEW gas ranges, 2 beds, mattress and springs, Wheel chair, rug, collapsible wheel chair. 1407 47TH AVE. 73508.

OVERSTUFFED set, new 3 piece mohair, cost $340. 3040 MONTEREY DR. EM. 0306.

OVERSTUFFED mohair set, a real buy. 1168 WALBRIDGE WB. 8307.

FOR lack of space will sacrifice beaut. new 9-pc. dining suite.

FOR SALE—$35 wall bed, never used, $25. 531 W. 42ND ST.

BARGAIN this week, used gas ranges, furn., rugs. Open eves. 5236 MONETA AVE.

FOR SALE—SMALL ORIENTAL RUG. 2516½ 5TH AVE.

FOR SALE—Twin beds de luxe springs and mattress. Faber 0032.

THOR electric washer, like new. Must sell. $90. 1906 N. ST ANDREWS, GL. 1772.

SMALL table, Chinese blue & gold rug, 9x12. Bargain. 3950 9TH PL. WA. 7379.

Wal. bedrm. furn., box springs, mink cape. WA. 6245.

$10. HOLMES disappearing bed, call 4801 W. 18th Place after 5 p.m.

GAS plate with hose, $2.50. Linens and other housekeeping equip. 1212 W. 12th.

ELECTRIC washer, splendid cond. Sac. $25. 4120 ARLINGTON, UN. 3756.

Furniture, Household Goods at Auction

AUCTION
SATURDAY, OCT. 3RD.
10 A.M. CONTINUING ALL DAY.
3218 SO. MAIN ST.
BIG CROWD. BIG SALE, BIG DAY.
Look for bargains Saturday. Everything you want in the way of home furnishings. About half our goods are brand new (manufacturers samples consigned to be sold.) Take your choice of the following: 25 dining room sets in period and other styles, 10 living room sets, upholstered in velour, mohair and case, 8 bedroom sets, ivory and gray, odd dressers, chiffoniers and tables, buffets, davenports, sewing machines, pianos, phonographs, parlor and bridge lamps, davenport tables, gas ranges, brica-brac, dishes, utensils, ice boxes (new and used) 50 beds, springs and mattresses, 150 rockers, chairs and stands. Also an abundance of bedding and linens, and a beautiful selection of rugs.
DAN FELDMAN, SELLS IT.
PACIFIC AUCTION HOUSE
MAIN ST., Cor. 55RD. NR. Pas. E.W. Pk.

TO LET—

Or Lease

Industrial and Business Pty.

GARAGE bldg., near Western. Suitable for manufacturing. 1042 W. VERNON AVE.

Farming and Ranch Lands

2 ACRES of land with 5-room house, dble. garage, for rent or sale, Stables, chicken crops. Between Lankershim & Van Nuys. OWNER. 3804 Central ave. AX. 2087.

Poultry Ranches

CHICKEN ranch, ¼ ground & 4-rm. house, reas. rent. 708 W. 9TH ST.

Chicken ranch, 3½ acres, for rent or lease on San Fernando Rd. Ph. BE. 4128.

4-RM. house, ¼ acre, suitable for chicken ranch. 220 E. DELAWARE. Hawthorne.

TO LET—FLATS, HOUSES, APTS.—With Furniture for Sale

7-RM. mod. well furn. home with income, sleeping accom. for 10. Yard, gar., walk. dist. T. P. cars. Price right. Reas rent. 1120 TRENTON ST., ¼ blk. W. Figueroa

10 LARGE rooms, all full. Bargain. Come out. Beautiful place. 4555 Pasadena av.

8-RM. HOUSE with furn. for sale. Ideal home, rent reas. 2212 N. 9TH ST.

FURNITURE of 6 rm. modern flat. Income and can spt. 1524 MAPLE AVE. H car.

SAC. this week, lse. & furn. 9-rm. walk dist. $120 inc. & 8-rm. apt. 1308 W. 8.

FURNITURE—HOUSEHOLD GOODS—For Sale, Exchange

HALF PRICE SALE.
New and Used FURNITURE

Duofold bed, $20; ivory dresser, $10; ivory chif., $10; ivory desks, $6.50; oak desks, $6.50; combination table, $8; 3-burner gas range, $10; 5-piece dining room set, leather seat chairs, $20.
GEO. W. DEWEY,
1063-65 S. Main. Vandike 9063.
4226-28 S. Vermont. VErmont 9061.
VERMONT STORE OPEN EVENINGS.

BED springs & mattress, $10; good chiffonier, $10; large dresser, $12; 5-pc. walnut bedrm. set, $55; 5-pc. dining set, $29; 5-pc. ivory bedrm. set, $50; duofold davenport, $32.50; pair twin beds, complete, $32.50; mahogany writing desk, $6; library table, $5; high oven range, semi-white, $15; piano bench, $7; table lamp, $4; good rocker, $4; 8x10 rug, $8; 9x12, $10. Many other pieces cheap. 922 W. 16.

NOTHING DOWN
$1 or $2 weekly secures you either $50 or $100 worth of home furnishings. High-class furniture, rugs, lamps, glassware, dinner sets, art goods, curtains, pictures. COMPLETE HOME FURNISHERS
F. E. Conway Co., 2916-18-20 W. Pico.
OPEN EVENINGS.

4-ROOM OUTFIT, $138.40.

INCLUDES DINING ROOM, BEDROOM, LIVING ROOM, HIGH OVEN RANGE; ALSO RUGS AT A PRICE.

FRANKLIN FURNITURE CO.
OPEN EVENINGS. 913 W. 2ND. ST.

WILL sacrifice dining rm. set, consisting of 9-pcs. walnut; also 6-pc. bedrm. suite; beautiful; genuine Spanish leather rockers; gray twin beds & steel dbl. sanitary couch complete with springs & mattresses; French Wilton rug 9x15, smaller rugs, etc. 2073 IVAN AVE. No dealers.

MUST BE SOLD AT ONCE—
Beautiful large davenport & chair, elaborately carved; has base & hair, overstfd., large oil painting, several small pictures. Antique walnut desk, chinese table & chair, also cut glass & a few silver pieces. WA. 6495.

USED only short time, beautiful 3-piece overstuffed set, walnut dining & bedroom set, Wilton rugs, lamps, complete furnishings of 4-room flat to be sold. Call any time.
Dealer, 2121 3RD AVE.
Auctioneers do not call.

PHONE YOUR WANT-ADS TO THE TIMES. NO CREDIT ARRANGEMENT NECESSARY. COURTEOUS, EXPERIENCED AD-TAKERS. DAY AND NIGHT. WILL HELP YOU WITH YOUR COPY, IF DESIRED. METropolitan 0700.

GAS RANGES
GUARANT. REBUILT RANGES, $10 UP. VERMONT STOVE & RANGE CO., 2701 S. VERMONT AV. BE. 1044. Open eves.

FOR SALE—2 Wilton Rugs, 9x12, white bed, dresser, two mirrors, vacuum cleaner, chair, ice cream freezer. Singer sewing machine. MRS. J. ROW, 1228 W. 5th st. Flat C.

FURNITURE, RUGS, FORCED SACRIFICE, $10. 40-pound mattress, $4.95. $7.25. Simmons steel bed, springs, $12.50. $27.50 how foot bed, $9.95. WESTERN DEPT. STORE, 225 S. Bdwy.

COMPLETE furnishings of my home, 3-cr lots, gas, wal. 2 din., 2 bedrm. suites, odd chairs, tables and davenport. 3329 W. 59TH PL.

PRIVATE party, Beverly Hills will sacrifice several beautiful Chinese and Oriental rugs, large tapestry and 3 floor lamps. OX. 3865.

FOR SALE—Unusually high-class furnishings including Steinway grand, piano, 3-room flat, been used only few months. PHONE Wash. 3119.

85 GOOD used rugs, all sizes & kinds, high-ce quality Wilton, Axminster, Savonnerie, Aminsters & Body Brussels, room size $10 & up. Save more than ¼. 922 W. 16TH.

SACRIFICE 7-pc. wal. din. set, $50. 2-pc. mohair davenport, $35. Windsor Rad. Co. 4226-28 S. Vermont. VErmont 9061.

MAHOGANY Salem table, claw feet, $60. Brass bed, coil springs, excellent coral peach shades, just sent from East, $50. 347 S. HIGHLAND AVE. Wh. 7408.

USED furniture for every rm., now at economy prices in Barker Bros. bargain basement. 716-738 S. Broadway. Liberal credit terms.

GAS ranges, new high ovens, $27.50. Low ovens, $15. Rebuilt ranges, $8 up. We make stoves and ranges repaired. 3022 S. VERMONT. Open evenings. BE. 6221.

FOR SALE—Bedroom furniture, 1414 S. WILTON PLACE.
No dealers or auctioneers.

LIVING-room furniture, suitable for apt. and home, in good condition. Call mornings. 2029½ IA SALLE. 74945.

HERMAN'S EXPANSION SALE
Hardwood enamel, 5-pc. bkf. set, $22.50. 1630 W. WASHINGTON. Beacon 2413.

FOR SALE—Rotarex mangle suitable for hand laundry. Almost new. 1178 N. VIRGIL. 586578.

HOUSEHOLD furniture, consisting of beautiful buffet, bedrm. furniture, chairs, carpet and rugs. 272 S. RAMPART.

PRIVATE party leaving city, must sell complete furnishings. Call from 11 a.m. to 4 p.m. 1623 W. ADAMS ST.

CHAIRS—WE RENT FOLDING CHAIRS, TABLES, DISHES, COTS, DESKS. LOS ANGELES, 1914 S. MAIN ST. WE 6105.

FOR SALE—2 piece mohair overstuffed, used 3 months. No dealers. 5567 S. FIGUEROA STREET.

BEDRM. set, new 6-piece, $100. Also few rugs, priced dining & living rm. pieces with rugs. Call wk. days. 3717 S. Grand.

150 YARDS cork linoleum, gas range, rugs, bedroom, dining room furn., rockers, library tables. 2456 S. HOOVER.

FOR SALE—All or part, 11-piece dining suite, perfect condition. Call between 9 & 12 or 2 & 7. 337 S. KINGSLEY DR.

FOR SALE—By private owners. Bargains in household furniture. 1806 10TH AVE., Sawtelle.

ANDIRONS, screen, gas heater, couch, corner set, garden tools. 1208 N. KENMORE. 593929.

2 NEW gas ranges, 2 beds, mattress and springs, Wheel chair, rug, collapsible wheel chair. 1407 47TH AVE. 73508.

OVERSTUFFED set, new 3 piece mohair, cost $340. 3040 MONTEREY DR. EM. 0306.

OVERSTUFFED mohair set, a real buy. 1168 WALBRIDGE WB. 8307.

FOR lack of space will sacrifice beaut. new 9-pc. dining suite.

FOR SALE—$35 wall bed, never used, $25. 531 W. 42ND ST.

BARGAIN this week, used gas ranges, furn., rugs. Open eves. 5236 MONETA AVE.

FOR SALE—SMALL ORIENTAL RUG. 2516½ 5TH AVE.

FOR SALE—Twin beds de luxe springs and mattress. Faber 0032.

THOR electric washer, like new. Must sell. $90. 1906 N. ST ANDREWS, GL. 1772.

SMALL table, Chinese blue & gold rug, 9x12. Bargain. 3950 9TH PL. WA. 7379.

Wal. bedrm. furn., box springs, mink cape. WA. 6245.

$10. HOLMES disappearing bed, call 4801 W. 18th Place after 5 p.m.

GAS plate with hose, $2.50. Linens and other housekeeping equip. 1212 W. 12th.

ELECTRIC washer, splendid cond. Sac. $25. 4120 ARLINGTON, UN. 3756.

Furniture, Household Goods at Auction

AUCTION
SATURDAY, OCT. 3RD.
10 A.M. CONTINUING ALL DAY.
3218 SO. MAIN ST.
BIG CROWD. BIG SALE, BIG DAY.
Look for bargains Saturday. Everything you want in the way of home furnishings. About half our goods are brand new (manufacturers samples consigned to be sold.) Take your choice of the following: 25 dining room sets in period and other styles, 10 living room sets, upholstered in velour, mohair and case, 8 bedroom sets, ivory and gray, odd dressers, chiffoniers and tables, buffets, davenports, sewing machines, pianos, phonographs, parlor and bridge lamps, davenport tables, gas ranges, brica

SWAPS—All Sorts

EXCELLENT PAYING BUSINESS TO TRADE

Opportunity to get such a good-paying business as this trade only happens once in lifetime. Prominent drug store that has rented owner $75,000 in cash in seven years' time, will trade for property in or around Los Angeles, preferably business building or lots. This drug stock and fixtures invoices $30,000. Am in position to put in cash on larger deal. This drug store has state-wide reputation as a successful one. Gross cash sales last year $74,000. Store has reasonable rent and good location in Amarillo, Texas, one of the fastest growing towns in the State. Has largest gas field in the world, also large oil field, three trunkline railroads, Santa Fe general offices, Amarillo is the pivot of all land developments on the plains and Northwest Texas. Anyone who knows Texas will tell you that Amarillo is the best place in the State to make money. This drug store is so well established that anyone who will attend to business should be able to make a fortune. Owner also wants to retire and wife desires to live in California. If you have something good and price right, let me hear from you. Address owner, Box 961, Amarillo, Texas.

ON LOOK!
Direct from builder. Just finished. Beautiful Spanish 5-room bungalow; driving Melrose and Fairfax dist. Big patio, enclosed with beautiful fountain. Double garage. Large living-room. Beautiful tile shower, tile bath and sink, pedestal lavatory, real fireplace. It's a dream. Will consider trade as down payments. Furniture, diamonds or what? WH. 6278.

NEW, latest model Hammon multiplex typewriter with scientific keyboard and accessories, writes all languages, cost new $125; one nearly new brown wagon, cost $80, cost $55; one pair Slocomb micrometers, worth $5; will trade for good small car or what have you? act quick. Box 107, EAST BAKERSFIELD, CALIF.

1 OR 2 acre chicken farm direct from builder, just off of Sherman Way on Vanowen. Nice 5-room bungalow, 6 nice runs, stucco house, gable roof, chicken equipment, garage, paved st., underpriced. Furniture, diamonds or what? WH. 6278.

BUSINESS & INCOME property, grocery store, barber shop, meat market, 6-rm. double & 4-rm. cottage on rear, all rented. Income $182 mo. Trade at $16,000. Take lots, T. D.'s or home to $9000. 1911 Wilshire, Santa Monica. Ph. 22290

NEW finished, all wool, 2-pc. suit, 3 pairs pants, garage, good neighborhood 1 blk. to So. car. 20 min. to downtown, cash down, $300 cash, or best deed, bal. like rent. Owner, MA. 0546.

WILL take your car or cars at full value as down pay. on lots, house and lot. Priced $1400 to $3000. Bal. easy mo. pay. ments rent. See ROY J. KELLY, cor. Compton Ave and Spruce, Compton.

WILL trade $1600 eq. 5-rm. stucco for automobile or what have you? Also a cafe doing good business, very modern heated; cost $5500; will trade for $3000. Station 16, or Ru. 3107.

NEW 4-rm. stucco, Italian bung. and garage, 10 min. from Hollywood. All improvements in. Price $4400; incl. $1000 cash, $35 month. WILL TAKE AUTO WORTH $1400 or what as part pay? GL. 1561.

EXCLUSIVE—BEAUTIFUL 6-RM. ENGLISH stucco, tile roof, hardwood floors, fireplace, garage; near Pico & Fraser. Price $7650; will clear property or give $1500 equity. 616 Pershing Dr., Apt. 1A. Ox. 0470.

$700 EQUITY in residence lot, quarter block of Long Beach Blvd., nr. Walnut Park; will consider furniture and anything clear up to $700. Ow. 7284.

LOT, Westwood, north of Santa Monica Blvd., in walnut grove, unrestricted, level, improvements, $2000, 7061 Santa Monica Blvd., HE. 9209.

LOT equity, $885, bal. $285 at $10 mo. Hawthorne nr. blvd., cash auto, dia. mond or equity! HAWKEN, TU. 7032. Sun. GA. 8064.

LATEST model muskrat ladies' coat, 6 month. Never been used, wear, cost $350, sell for $175 cash. Size 10-C. Must be in good shape. AX. 2560.

35 ACRES, plenty of water, suitable for orchard or chicken ranch, 1-4 mile from town, for sale or trade for good automobile. 2027 W. 54TH ST. Ve. 4895.

CONFECTIONERY STORE, doing fine business, excellent location. Will trade for good automobile or what have you? 2827 W. 54TH ST. Primo Ve. 4895.

SACRIFICE $900 EQUITY in 5-rm. mod. house (v $950 cash. Car or what? 4 blks. car line. 2 to-car gar. Act quick. 171 W. 111TH ST., L. A.

CASH. English chance. Beverly Vista tract, 5-room bungalow, tile roof, fireplace, oven or gas. 8487 SANTA MONICA BLVD. GR. 8296.

$1700 EQUITY in 4 5-room new stucco, tile bath & sink, hardwood floors; evap. cool. 104, 1 block car. Rents $72. 1201 LOT EQUITY

Accepted as down payment on 5-room stucco.

BUILDERS, 217 BLACK BLDG.

GROCERY contracts, $1500 worth of groceries, bal. due, $50 per mo. for $150, lot or what? JENKINS, 7061 Santa Monica Blvd. HE. 9209.

WANTED—Grocery store for equity of $3500 in new 5-room bungalow, Glendale district near car. OWNER, 956 W. Broadway, Glendale 5470.

$1000 EQUITY in new mod. bung. 4 rms., tile bath, hdwd. floors, fireplace, garage, linen and shades. What have you? 1012 E. 81ST ST., near Walnut Pk. TH. 7093

LOT equity or lot accepted in exchange for equity in new 5-room modern bungalow property. 317 BLACK BLDG.

WANT 5 OR 6-ROOM BUNGALOW. Have $900 acres, Riverside county, choice. Write owner, CA. 1185, Box 107.

EQUITY in fine R.W. lot for auto, diamonds or what? MR. MOSS, EM. 8783.

WHAT have you for living apt. income property? Address Box 7, TIMES OFFICE.

Want lot Leakenheim or Glendale dist. for Maxwell sport, 1926 model, good as new, $400. 1000 W. 54TH ST.

$1650 BIG, well located, 2-flat, 2-car, 5 rms., garage, good neighborhood 1 blk. to So. car, 20 min. to downtown, cash down, $300 cash, or best deed, bal. like rent. Owner, MA. 0546.

EQUITY $1048.75 in fine lot. Take good auto or what. DR. 8077. Dr. 2220.

WANT auto or acc. for cash. Has $1048.75 Good lot, eq. Miss Sparks, F. 0. 9697-W.

AUTO REPAIR WORK DONE RIGHT! $4.50 & up. CENTRAL AUTO, 6187.

SCHOLARSHIP leading business college for diamond. 762491.

TAKE car or what have you? as down payment on 5-rm. mod. house. 11601 S. Main.

$750 cash, bal. easy. For new 5-room bungalow. 13635 STRAWBERRY-PK. AVE., Gardena.

RADIO for addressograph machine or what? AN. 7024.

2 ACRES choice land in Ark. $600 cash. Want car. OWNER, Atlantic 1621.

RADIO, WIRELESS
AUTOMOBILES, Etc.

JUST LOOK at these, or get in early if you want one. Late model 7-tube RADIO, fine make, fancy case, standing panel model, complete with 2 tubes, batteries and celebrated Dictograph Loud Speaker; special on easy terms for about half price—$84.50, complete in your home. THE MAY CO., Music Section, 4th floor.

PHONE YOUR WANT ADS TO THE TIMES. NO CREDIT ARRANGEMENT NECESSARY. COURTEOUS, EXPERIENCED AD-TAKERS, DAY AND NIGHT. WILL HELP YOU WITH YOUR COPY. IF DESIRED. METropolitan 0700.

WILL pay cash for second-hand Radiola Super Heterodyne; cond. of tubes & batteries no importance. Address communications H. M. DARLING, 209 W. Sixth.

SHELTON series winning radio set. On display, Hellman Bank, cor. 6th & Main. TU. 0087.

BOATS, YACHTS, ETC.—
For Sale, Ex., Wanted, To Let

FOR SALE—Fellows Craft 32 "Jimmie M." New this summer. Completely equipped and many extras. Here is your chance to get one of those popular boats which is just like new at a great saving. Can be seen at California Yacht Club, Wilmington or call OWNER, Pasadena, Fair Oaks 564.

FOR sale, 36-ft. cabin cruiser, sleeps 8. Cedar hull. Locomobile 6-cyl. starter, generator. Good power boat. Bargain, $975. Write 1644 SARGENT PL. CE.

AUTOMOBILES, ETC.—
Miscellaneous

FLINT, all models, slightly used, guaranteed same as new cars, in perfect condition. FLINT best car on 4 wheels, priced to suit you. Call 1000 E. DURANT, INC. 1062 S. OLIVE ST.

GET IN AHEAD—
TELEPHONE YOUR SUNDAY ADS TO THE TIMES FRIDAY OR EARLY SATURDAY. PHONE METROPOLITAN 0700.

NO CASH DOWN—Will accept Diamonds, Jewelry, Furniture, Pianos, T.D. or 1st Mortgage as full or part payment on any car. 1220 S. FIGUEROA, Eves. & Sun.

CADILLAC, open cars, late models, new tires, lacquer paint and guaranteed. MADDUX, INC. 1067 S. Figueroa. Wstmore 1508.

CADILLAC sedans and coupes, late models, new tires, lacquer paint and guaranteed. MADDUX, INC. Wstmore 1508. 1067 So. Figueroa.

FORD PAINT REMOVED, any model, $2.50; your choice of your premises DE. 3006

FORDS, FORDS, ALL KINDS—
$20 down, Easy terms. 200 W. PICO.

AUTOMOBILES, ETC.—
Miscellaneous

SPECIALS FOR THREE DAYS
IN
QUALITY USED CARS

HONEST BUYS FROM A RELIABLE ORGANIZATION

A PARTIAL LIST OF BARGAINS INCLUDES

'24	Packard sport phaeton, restored	$1895
'24	Moon 2-door touring	1275
'25	Dodge special rdstr., like new	1095
'22	Buick coupe, new paint	750
'23	Studebaker light 6 sedan, with phaeton top, 4000 mil.	1395
'25	Nash 4-door sedan	1545
'25	Chrysler coupe, like new	1195
'23	Jewett dr line brougham	1325
'23	Ford coupe	395
'23	Chevrolet phaeton, coupe	795
'21	Oole 8 phaeton, wire wheels	695
'25	Chrysler roadster	1495

Every car carries guarantee and 90 days' free service.

LIBERAL TRADES AND TERMS.

OPEN EVENINGS AND SUNDAYS.

WILSHIRE MOTORS,
974 SOUTH WESTERN AVE.

MARMONS
HIGH-GRADE USED CARS
AT
ATTRACTIVE PRICES.

MARMON	1926	COUPE
MARMON	1926	5-PASS.
MARMON	1924	5-PASS.
MARMON	1924	SEDAN
MARMON	1922	CHUMMY

OTHER MAKES.

1924	Chandler Sedan, balloon tires.	
1923	Buick "6" Touring, fully equipped.	
1923	Studebaker Sedan, Splendid.	
1923	Auto Tour. Calif. top.	
1923	Velie Sedan. New tires.	
1923	Velie Touring. New paint.	
1922	Buick "6" Coupe. New paint.	
1923	Hudson Sedan. New tires.	

VERY EASY TERMS.

"A SAFE PLACE TO BUY."

FELTON MOTOR COMPANY,
MARMON AGENCY.
1845 So. Figueroa. WEstmore 8941.

NASH SPECIALS

1924	Nash 6 coupe, 4-door	$1493
1924	Nash 6 sedan	1295
1924	Nash 6 coupe, 2-door	1195
1925	Nash 6 tour. 4-wheel brakes.	1195
1924	Nash 6 coupe. Bargain	1150
1923	Nash 6 touring. Bargain	795
1923	Nash 6 touring. Bargain	695
1921	Nash 6 spt. Many extras	595
1923	Nash 6 tour. A steal	650
1923	Nash 6 touring. Bargain	595
1921	Nash 6 tr. Balloon tires	375
1921	Nash 6 touring	295

OTHER MAKES

1926	Studebaker light 6 coupe. Snap.	925
1925	Jordan Playboy sport	895
1925	Jordan tour. Fine shape	795
1924	Maxwell club sedan, A-1	695
1924	Maxwell coupe. Balloon tires	495
1922	Durant touring. A steal	250
1924	Ford tour. Very clean	175

See these cars and the condition they are in before you buy.

Small down payments. Lowest terms.

TROY MOTOR SALES CO.
1132-34 So. Figueroa. Open eves. & Sun.

SPEAKING OF SALES.

WE STARTED MONDAY WITH 128 CARS. WE HAVE SOLD 91 TO DATE.

There are still 37 of the best used cars in town to be had at the greatest saving in years. Mind you, every car has been reconditioned by the best staff of mechanics in the West.

WE NEVER SELL JUNK.

Such cars as Buick, Dodge, Willys-Knight, Franklin, Stearns-Knight, Studebaker, Ford, Nash, Oldsmobile, Oakland, etc., sold to you at less than dealer's cost. It would cost us less than this money to make a list of cars and prices here, but if you are interested in saving money, and in obtaining a car that will deliver you some real service, attend

BOZZANI'S MONSTER CLEARANCE SALE

all this week. Come and make us offer. Very easy terms. Open evenings. CORNER SUNSET & NO. BROADWAY.

STUTZ STUTZ STUTZ STUTZ STUTZ STUTZ STUTZ STUTZ STUTZ STUTZ

VERY EASY TERMS

1925	STUTZ "6"	ROAD.
1925	STUTZ "6"	BROUGHAM.
1925	STUTZ "6"	SPORT.
1924	STUTZ "6"	SEDAN.
1924	STUTZ "6"	TOUR.
1924	STUTZ "6"	SPORT.
1924	STUTZ "6"	ROAD.
1924	STUTZ "4-D.H."	SPORT.
1923	STUTZ "4-D.H."	SPORT.
1922	STUTZ "6"	COUPE.
1921	STUTZ "6"	SPORT.
1920	STUTZ "4"	BEAR CAT.

All in good condition and are excellent values.

CALIFORNIA STUTZ CO., INC.
1129 So. Olive. TERMS.
Vandike 1963. TRADE.

QUALITY USED CARS

THAT HAVE BEEN THOROUGHLY RENEWED.

SEE THESE LAST.

RECONDITIONED STEARNS-KNIGHTS.

1925	Spec. 6 coupe brougham	$2250
1923	7-pass. sedan	1150
1923	5-pass. touring	1350

OTHER MAKES:

1923	Willys-Knight sedan, new tires	895
1922	Oakland sedan, like new	595
1922	Olds sedan, Duco	395
1922	Reo business coupe	445
1920	Stutz Bear Cat	595

LYNN C. BURTON, STEARNS DIST.
1035 S. FIGUEROA. WE. 3215.
OPEN EVENINGS & SUNDAYS.

CADILLACS—AND OTHERS

PRICES $100 TO $3050.

DON LEE,
CADILLAC DEALER FOR 20 YEARS.
1076 W. 7TH—FIGUEROA AT PICO.

CLEARANCE SALE
BETTER USED CARS

1924	4-door Stephens sedan, Duco.	1-3 dn.
1921	Velie tour., Duco, new tub.	1-3 dn.
1923	Stephens sport, Duco., bal.	1-3 dn.
1923	Auburn, 4-pass. coupe	1-3 dn.
1922	Hup., 5-pass. tour., Duco	1-3 dn.
1922	Lexington, Duco, new tub.	1-3 dn.

WHITE AUTO CO., 1800 S. FIGUEROA.
Open evenings and Sunday. WE. 1311.

AUTOMOBILES, ETC.—
Miscellaneous

SUPER VALUES
IN
BETTER USED CARS

No Brokerage Charge on time payments—just 8% simple interest. Buy yours here and save money.

WILLS-SAINTE CLAIRE, 5-pass. sedan, balloon tires, like new. A steal for $2750.

WILLS-SAINTE CLAIRE touring, 5-passenger, balloon tires, hydraulic brakes, guaranteed 90 days $1350

WILLS-SAINTE CLAIRE roadster, completely rebuilt, Duco paint, new tires and guaranteed. Sacrifice for $1750.

OTHER MAKES:

1923 DURANT 5-pass. sport, Duco paint, $475.

1922 HUDSON phaeton, nice condition, only $400.

1920 WILLYS-KNIGHT 5-pass. touring. Very nice, $475.

KING, 4-pass. sport, $125.

Cash or attractive terms.

WESTERN MOTORS CO.

WILLS-SAINTE CLAIRE DISTRIBUTORS.

1058 SO. FLOWER.

CLOSED CAR SPECIALS

Fall is here and now is your opportunity to get a good inclosed car while our stock is complete.

REOS
STAR
CHEVROLETS
DODGE
STUDEBAKERS
AND OTHERS.

VERY LIBERAL TERMS.

REO MOTOR CAR CO.
USED CAR DEPT.
422 W. 12th st. Lot 12th & Grand.

BEST VALUES
RECONDITIONED LIKE NEW
LOW DN. PAYMENT, NO BROKERAGE

1	Studebaker Bl.	$ 900
1	Ford roadster	200
1	Jewett tour.	740
2	Flint touring, each	1060
1	Chev. cpe. (perf.)	700
1	Cadillac 8-1 (50)	873
1	Hudson coach	1250
1	Cadillac Bl.	1600
1	Cadillac sedan	1450
1	Buick sport rd.	850
1	Maxwell tour. spc.	360
1	Dodge, slightly used, Chevrolet tr., each	450

FISHER & HOLLISTER,
1805 No. Western. Ho. 0558.

1924 MAXWELL Coach, original 725
1924 Ford Coupe, new bal. & Duco 445
1923 Hupmobile Coach, like new 695
Studebaker light 6 coupe, original 895
Studebaker Big 6 Sedan, original 1095
Chevrolet Tour., 1925 original 395
Chevrolet Tour., 1924 original, Duco 295
TOUR OWN TERMS.
DON C. SMITH, Inc.
1409 S. FIGUEROA. WE. 2283.

GUARANTEED USED CARS

Always the best cars for the least money. Liberal terms and trade.
OPEN EVENINGS.
PASHLEY MOTOR CO.
1118 S. Main.

STAR CLOSED CAR PRICE DROP. SEE THE NEW COACH NOW ON DISPLAY. TRADE YOUR OLD CAR IN AS DOWN PAYMENT. H. B. DROLLINGER, 1301 SO. MAIN. WEstmore 6383.

JEWETT spt. tour, de luxe, mod. 1924, balloon tires, cost new $1627. Terms arr. $185 dn. 507 S. FLOWER.

WE have several real good cars that have plenty of service left and priced under $100. 1126 S. Main. Trinity 6231.

MOON roadster, 1925 model $1195
STUDE., special sedan $1395
COWMAN MOTOR CO., 1020 S. Figueroa.

AUTOMOBILES, ETC.—
Miscellaneous

Touring Cars for Sale

BUICK "6" 1924 TOUR.
Can hardly be told from new. Guaranteed in all respects. Easy terms.
HOWARD AUTOMOBILE CO. OF L.A.
OLIVE ST. USED CAR DEPT.
1122-28 S. Olive. Vandike 5122.
Investigate our "GOLD SEAL" Buicks.

BUICK "6" 1924 SPORT
This touring car is refinished maroon, brand new tires, wind deflectors, nickel lights and other extras, is very attractive car at a low figure. Very easy terms. Written guarantee.
W. R. COOK, 1158 S. Olive. Open eves.

BUICK 6 1925 TOUR.
Glass inclosed top. Run very little and shows no wear. Liberal terms.
HOWARD AUTOMOBILE CO. OF L. A.
FIGUEROA ST. USED CAR DEPT.
1307 So. Figueroa. WEstmore 5012.
"GOLD SEAL" Buicks. Built-in Service.

BUICK 5-pass. 6-cylinder touring, new paint, California top 1921 model, 4141 SO. FIGUEROA. AX. 8007.

BUICK master 6 tour., latest ser. '24 mod. Like new. Terms arr. $185 dn. 507 S. Flower.

BUICK tr., 1920 mod., tonneau shields, dble. bar bump., lug. fin., dr. 12,000 mil. Been in stor. 5 yrs. tms. 507 S. Flower.

BUICK 7-pass. tour., '19 mod. New top, perf. tires mech. O.K. Must sac. Full pr. $135. 5731 SUNSET.

BUICK touring, excellent condition, good tires. Phone owner, KLAU 1214.

BUICK 6-cyl. tour., in full perfect. Runs very nice. 1049 S. FLOWER.

CADILLAC 59 4-pass. phaeton, duco fin. Wind wings, tonneau shields, balloon tires. Must sac. $1285. 5731 SUNSET BLVD.

CADILLAC 59 phaeton, tonneau shields, duco fin., balloon tires, taken in trade. Must sac. $1285 dn. 5731 Sunset Blvd.

CADILLAC phaeton, excellent cond. Terms or trade. 2000 Beloit. GL. 6901.

CHANDLER tour., latest ser. de luxe mod. '23. Pikes Peak motor, looks & runs like new. Disc. wire wheels, every ext. Must sac. Terms. $185 dn. 507 S. FLOWER.

CHANDLER tour., '24. Looks and runs like brand new car. Lacquer finish, every extra. Mus sell. Terms. $500 down. 1219 W. 27TH ST.

CHEV. tours., 1923 and 1924's—Any one in the house not under $40 or over $485 down.
Every while the choice is good.
MANDEL ARTS MOTOR CO.
4076 SO. VERMONT AVE.

CHEV. Tour. Driven only 7000 miles. Perfect mech. 5 balloon tires, wind wings, spare wheel, bumpers, etc. Only $450, terms. Wheel snubbers, etc. Only $450, terms. 1065 S. Olive. Open eves. & Sunday.

CHEVROLET 1923 touring, would you like to get it free? No personal effort required. Ask about it.
BALDWIN'S LOT, 1417 S. Figueroa. 1124 S. Figueroa.

CHEVROLET spt. tour., late '24 mod., disc wheels, extras, sac. at once. Tms. $100 dn. 507 SO. FLOWER.

CHEVROLET TOURINGS, 1923. Don't buy until you see our large selection. Good ones priced $45 up. CHEV. CO., Chev. Dealers, 1065 S. Olive. Open eves. & Sun.

CHEVROLET tour., late '23, car almost new, very cheap, accept $50 dn. This payment includes license. Better hurry. A rare bargain. 4216 MONETA AVE.

CHEVROLET 1923 tour. Reconditioned, good rubber, new paint and guaranteed. Price $225 for quick sale. S. Z. Gerne.
1230 S. FIGUEROA. Vandike 0789.

CHEVROLET TOURINGS, 1924.
Don't buy until you see our large selection. All reconditioned. FLIX CO., Chev. Dealers, 1065 S. Olive. Always open.

CHEVROLET late '24, just like new, $275. $75 DOWN.
1533 W. 7TH ST. WA. 7972.

CHEVROLET Tour. '24, A-1 throughout. Balloon tires, bumpers, wind wings, etc. $395. PRICE $295. 1065 S. Olive.

CHEVROLET tour., '25. Driven little. Real buy at $495. FELIX CO., Chev. Dealers, 1065 S. Olive. Open Sundays & evenings.

CHEVROLET Tour. '24, fine mech., refinished, bumpers. Real buy. $309. FELIX CO., 1065 S. Olive. Always open.

CHEVROLET Tour., '23. A-1 mech. Original finish. Looks like a million. $195. FELIX CO., Chev. Dealers, 1065 S. Olive.

CHEVROLET Tour., '24. Wonderful shape, priced low. Don't buy until you see this one. FELIX CO., 1065 S. Olive.

CHEVROLET Tour., '23. A-1 throughout. New top, finish and tires good. Only $195. FELIX CO., Chev. Dealers, 1065 S. Olive.

CHEV. tour. '23. $95 dn. F. B. MILLER, HUDSON-ESSEX, 3921 S. CENTRAL.

CHRYSLER phaeton De Luxe, '25 mod., dbl. bar bump., bal. tires, ext., mint sac., terms arr. $285 dn. 507 S. Flower.

CLEVELAND spt. tour., de luxe mod. Brand new, dr. $500 mi., dble. b. bump., spc. lacquer fin., extras. Sac. Terms. $185 dn. 507 SO. FLOWER.

CLEVELAND new 1925 sport touring. Regular price $1240. Our price $1190. Terms. 4524 MONETA AVE.

CLEVELAND '24, touring, $485. Original finish. Terms arranged. 1049 SO. FLOWER.

CLEVELAND sport tr., '23, new balloons, owhld. 4-whl. brakes. $200 dn. VA. 2890.

DODGE BROS. TOUR. '24
Finish and upholstering like new, disc wheels, bumpers, wings, pract. new cord tires, mech. A-1. A bargain. $695 terms.
W. P. HERBERT CO.
1702 S. Figueroa. WEstmore 4326.

DODGE TOURING 1924
Looks and runs fine. A real bargain. 1222 W. 6TH ST. Open evenings.

DODGE touring, late 1923. New paint, good rubber, mechanically 1st class. Be sure to see this car before you buy. 1230 S. FIGUEROA ST. Vandike 0789.

DODGE touring, '18 model, cheap. $35 dn. Fair condition throughout. 4216 Moneta.

AUTOMOBILES, ETC.—
Miscellaneous

Touring Cars for Sale

DODGE touring, $65 cash, $13.50 mo. Others choose from. Open evenings and Sundays.
W. I. TUPMAN, 3330 S. Figueroa st.

DODGE 1925 touring, disc wheels, balloon tires, Calif. top, Lovejoy shocks, windwings. Price $1000, terms. WH. 3548.

DODGE Touring, '23 model, very cheap; accessories, $125 down. Orig. paint, etc. Just like new. 4216 MONETA.

DODGE tour., late '24, sacrifice for $585. Accept $145 down. This car is almost new. 4216 MONETA.

DODGE tour., exc. tires & cond. $65 cash, $13.50 mo. Open evenings and Sunday.
W. I. TUPMAN, 3330 So. Figueroa st.

DODGE tour., late '24, sacrifice for $625. Accept $145 down. This car is almost new. 4216 MONETA.

DODGE tour., '23 mod., lacquer fin. Every accessory, taken on trade. Must sell. Tms. Sac. $487. $150 dn. 507 S. Flower.

DODGE, LATE '23 TOUR. $485. Perf. cond. Terms arr. 1049 S. FLOWER.

DODGE tour, late '24. Balloon tires. Guar. like new. $225 down. 1101 W. WASH.

DURANT spt. tour., de luxe mod. 4-cyl., dbl. b. bump., perf. paint & tires. Taken on trade. Tms. $115 dn. 507 S. Flower.

DURANT tour., 1925. Calif. top. Lots of extras. Spec. at $100 down. Act quick. 4076 SO. VERMONT.

DURANT '25 SERIES TOUR. $395—Like new. Terms arr. 1049 S. FLOWER.

DURSENBIRD 1923 sport tour., new Burbank top, newly painted, new tires, $3500. HARVEY GOODWIN, 1047 S. Olive.

ESSEX 6 phaeton, '26 mod. Balloon tires, disk, bar bump., orig. fin. Most powerful Essex in city. Taken on trade. Sac. $487. Terms. $160 down. 507 SO. FLOWER.

ESSEX, '24, 4-cyl. tour. $235. Wonderful condition, terms arr. 1049 S. FLOWER.

ESSEX '25 4-cyl. tour. $305. Orig. finish. Terms arr. 1049 S. FLOWER.

FLINT, 1924 tour., fully equipped, reconditioned, refinished Duco, guaranteed a beauty, $295. C. J. KILPATRICK CORP., 1223 S. Figueroa. Phone WE. 2720.

FORD 22 touring, $120. Terms. Twenty others to choose from. Open evenings and Sundays.
W. I. TUPMAN, 3330 S. Figueroa st.

FORD '21 touring, mechanically right, priced right, terms to reliable party. Private owner, 2400 Colorado. Rear. E. A.

FORD tour., 1923, Rucksteil axle, cord tires, orig. fin., mil. $137, terms. 507 S. FLOWER.

FORD 1924 touring, like new. Mfg. Hawk must sacrifice her equity for $50. Bal. finance co. Car at 6017 PASADENA AVE.

FORD tour, cord tires, refinished, $50. 735 CENTRAL AVE.

FORD tour., late '24, cheap. $50 down. Car just like new. 4216 MONETA.

FORD TOUR., '24. LIKE NEW. $275—E 2 terms. 1029 S. FIGUEROA, WA. 5780

GARDNER TOURING, 1921.
GOOD CONDITION.
804 ORLANDO AVE., HOLLYWOOD.

GARDNER tour., late '23, dble. bar bump. Disc wheels, can't be told from new. Must sac. $287, terms. $115 dn. 507 S. Flower.

HUDSON SPEEDSTER has had the best of care, original finish, looks like a million, balloon tires, tonneau shields, wind wings, lots of other extras. $240 down. FELIX, 1065 S. OLIVE.

HUDSON speedster, 1921, good condition. Duco fin., new tires, good tops, $95. R. KINOSLEY DR. DU. 2612.

HUPMOBILE touring '23 model very cheap. Accept $95 dn. This car is in wonderful condition throughout. 4216 MONETA AVE.

HUPMOBILE tour., model 8270, perfect finished in Duco. Guaranteed.
PAIGE CO. OF CALIF.
2212 S. FIGUEROA.

JEWETT touring, to the man who knows values, $625 buys a guaranteed 1923, 6-cyl. touring car. Easy terms. Open. 1065 S. FIGUEROA. WEstmore 1501.

JORDAN sport touring, 1921 model, very cheap, take $65 down, wire wheels, etc. In wonderful condition. 11TH & HILL.

JORDAN sport touring, 1921 model, very cheap, take $65 down, wire wheels, tire. In wonderful condition. 11TH & HILL.

JORDAN—Great buy, late 1923 exceptional. $675. 1000 E. DURANT. Trinity 6231.

LINCOLN 7-pass. phaeton, also '24 7-pass. touring, new tires, lacquer paint & guar.
MADDUX, INC.
WEstmore 1508. 1067 S. Figueroa.

MARMON touring, new Duco paint, excellent rubber, exceptionally nice condition throughout. $990. Trinity 6231.

MARMON fine condition, new Duco paint, new motor, new shields, lots of extras. 200 WEST PICO. WE. 8206.

MAXWELL spt. tour., latest ser. De Luxe mod., brand new, dr. few miles, balloon tires, disc wheels, sac., terms arr. $87 S. FLOWER.

MAXWELL TOUR., 1923. WONDERFUL SHAPE. $80 DOWN BEFORE NOON SAT. 4076 SO. VERMONT.

MAXWELL TOUR., '23. $125 DN.
F. B. Miller, Hudson-Essex. 1120 S. Fig.

MAXWELL 6-T. TR. '23. $150.
F. B. Miller, Hudson-Essex. 1045 S. Fig.

MOON spt. tour., de luxe mod., latest ser. '23, disc wheels, bal. tires, ext. Taken on trade. Sac. Terms. $185 dn. 507 SO. FLOWER.

NASH 23 tour., overhauled, 3 new balloons. Will trade for car. $200 dn. VA. 2890.

OAKLAND 6 sport touring late '24, brand new, only driven 6300 miles. Bargain. Accept $1450 down. Disc wheels, bumpers, extras. 4216 MONETA.

OLDSMOBILE spt. tour., 4-cyl. de luxe mod. Looks & runs like br. new. Dbl. b. bump., lug. fin., every known ext. Sac. Terms. arr. $115 dn. 507 S. Flower.

OVERLAND Tour. '24. New tires, reconditioned. $325. Easy terms. 8% int.
HOLLYWOOD PACKARD, 7026 Hollywood Blvd. GR. 2194.

OVERLAND touring, 1923, original finish, five good tires. A-1 throughout; only $295. Terms to suit if desired.
FLINT CO., 1062 S. FIGUEROA. WA. 0780.

PACKARD, '23, spt. tour., excellent cond. $400 down, bal. 18 mo. 5759 SUNSET BLVD. GL. 0445.

PEERLESS TOUR., $675.
Completely overhauled, excellent tires and finish, equipped with California top and several useful extras. This car is $200 under market value. See it at once.
LINCOLN—J. BENJ. FAHY—DEALER
827 So. Figueroa. Open eves. & Sun.

PEERLESS 6 touring, in exceptional good original finish, etc., $1395. 1230 S. FIGUEROA. WE. 8413.

PIERCE-ARROW SEDANS
Series 80, 1925 model, new, cost $8000. Our price $5780.
Brand new little Pierce sedan, $3800.
1924 7-pass. sedan, $2750.
1920 5 PASS. TOURING, $750.
PIERCE-ARROW, 8-pass., mech. perf., new Firestone tires, $480. CA. 3883.

RICKENBACKER phaeton, '23 model, very cheap. Price $495. Will trade. Re runs and runs like new. Must sell. Best buy in Los Angeles. 4216 MONETA AVE.

SAXON six touring, '17 mdl. $40 or will trade in for Ford. 1646 W. 54TH ST.

STAR sport touring, late '24, 4-wheel brakes, original finish, etc., just like new, very cheap, take $95 down. 4216 MONETA AVE.

STAR sport touring, late '24, 4-wheel brakes, original finish, etc., just like new, very cheap, take $95 down. 4216 MONETA AVE.

STUDEBAKER, light 6 touring, 1924 model, $395. $160 down.
Does not pay, good tires.
1533 W. 7TH ST. WA. 7972.

STUDEBAKER standard duplex phaeton, 4000 mi., like brand new, many extras, must sell. $975. OWNER, GL. 3075. or $850.

STUDEBAKER, LIGHT 6 TOURING, 1924 $100 DOWN.
Looks like new, runs fine, extras.
1222 W. 6TH ST. Open evenings.

STUDEBAKER light 6 touring, '24, sacrifice for $625; car just like new. Accept $150 down. Must sell. 4216 MONETA.

STUDEBAKER Tour. Spec. 6. Wonderful shape, finish and tires good. Only $195. FELIX CO., 1065 S. Olive. Open Sun.

STUDEBAKER Light 6 Touring, '24 series, almost new, cost buy in Los Angeles. 11TH & HILL.

STUDEBAKER special 6 touring. Reconditioned, refinished, new tires, extras. H. O. McKINNEY, 1830 S. FIGUEROA.

STUDEBAKER '25 special 6 phaeton, brand new, dr. $500 mi., dble. b. bump., spc. lacquer fin., extras. Sac. Terms. $1185 dn. 507 SO. FLOWER.

STUDE. '24 LIGHT 6 TOUR., $625.
Terms. 524 W. PICO.

STUDE. '21, 7-pass. sdn., new tires, finish. Accept $150 dn. 1049 S. FLOWER.

VELIE '24 TOUR., LOOKS LIKE NEW.
Priced very low.
PAIGE CO. OF CALIF.,
2212 S. FIGUEROA.

WILLYS-ST. CLAIRE, $385.
Like new, many extras. 1156 4TH AVE.

WILLYS-KNIGHT 6-cyl. tour., just nicely broken in, with extra tire and cover and extra heavy bumpers; better than a new car, only $1865, easy terms.
WILLYS-OVERLAND PACIFIC CO.
1065 S. FIGUEROA Westmore 1501.

W. K. tour., '25. Can't make payments. Will take cheaper car. 1101 W. WASH.

SACRIFICE
Owner returning East, must sell quick, 1925 Chevrolet touring car, driven 1700 miles, perfect mechanical condition, $75 cash, bal. easy. DR. 7891.

AUTOMOBILES, ETC.—
Miscellaneous

Touring Cars for Sale

Do you know MR. USED CAR BUYER that the new Overland sedan recently announced can be purchased for $150 down and balance paid at $35 per month. Balloon tires standard equipment, with all latest improvements. Will accept your car to apply toward down payment. See this car before you buy. Call at WILLYS-OVERLAND PACIFIC COMPANY, 1058 So. Hope St. Phone TRinity 8181 for appointment or DEMONSTRATION.

Roadsters for Sale

BUICK, 6, roadster, 1921, good condition. A real buy, $425 terms. 983 S. KINGSLEY DR. DU. 7660.

BUICK roadster, Master 6, 1925, almost new. Bargain for cash. Quick sale. 75304.

BUICK rdstr., 6-cylinder, fine road. Must sell this week. 1409 GEORGIA.

BUICK 6 special sport, new paint, overalls corda. Bargain, $350 SUNSET.

BUICK spt. rd., '25, Duco fin., Biflex bump. Taken in trade. $285 dn. 5731 SUNSET.

BUICK '25 rdstr., $295. Original finish. Terms arranged. 1049 S. FLOWER.

CADILLAC roadster, 57, 1919 in A-1 shape, left for sale, easy terms at 1315 S. MAIN ST.

CADILLAC roadster 57, repainted, 2 bumps, overhld., extras. $150 dn. VA. 2890.

CHANDLER ROADSTER '24
The powerful Pikes Peak motor, rebuilt throughout, new tires, disc wheels, etc. Refinished in "Primrose Light." A guaranteed job of individuality. Easy terms.
W. P. HERBERT CO.
1702 S. Figueroa. WEstmore 4326.

CHEVROLET roadster, late '24. A-1 condition. Extras. $295. Terms. CAL. MR. NICHOL

AUTOMOBILES, ETC.
Miscellaneous

Automobiles for Sale

OWNER drives new 7-pass. Buick, L.A. Reas. value. HMoney, Rm.

NEW 5-pass. sedan, owner going to N. Y. must sell quick, cost cash. Call 1 to 3 p.m. 1905 S. Cal. Place.

Trucks for Sale

TRUCKS for sale or rent only. Ford drivers. 420 E. 7TH ST.

Automobile Tires

REMOVAL NOTICE—
VINCENT LOOS RUBBER CO.
Now at 1545 S. FIGUEROA
PHONE Gladstone 4191

FIRST Block Royal cords, $15. Balloon tires. Always other sizes. Developers, 1436 Pico.

TIRES, WHEELS and RIMS—NEW AND USED. REAL PRICES. 1545 W. PICO.

Accessories, Parts, Rims

WIND deflectors, hitches, grab handles, studebakers and Reo touring. DE LUXE RPO CO., 2627 W. 7th.

WANT EVERY car owner to use CARBON REMOVER TABLETS. A money-back guarantee. Call Western Avenue 6.

Bodies, Beds, Seat-Covers

AUTO bodies, coupe, sedan, roadster to order. HU. 0079. Bells Co.

Automobile Painting

SEE us for good auto painting, guaranteed. 2145 S. FLOWER.

HORSES, MULES, CATTLE
For Sale, Exchange, Wanted

For Sale

PHONE YOUR WANT-ADS TO THE TIMES. NO CREDIT ARRANGEMENTS NECESSARY. COURTEOUS AD-TAKERS DAY AND NIGHT. HELP YOU WITH YOUR COPY. 1200 S. Main. Metropolitan 6700.

FOR SALE—1 aged cow; must be fresh soon; also complete set brood rollers; dump wagon; 2 sets wagon wheels; 600-gal. gasoline tank. Bond & Broadway, Glendale 2280. Phone Capitol 6067.

2 HORSES; 2 harness; 1 set; all for $100. 1421 W. 37th. Phone Ex. 7008.

POULTRY, PET STOCK
For Sale, Exchange, Wanted

Poultry and Poultry Supplies

WANTED—To buy 200 White Leghorn hens, not over 18 mos. old; older small flocks, spot cash. L. Bradford, Box 68, Seal Beach.

HOUSES—
For Sale
Miscellaneous

EXTRA TRANSFERRED NORTH. LEAVING—5-rm. home, large lot, 130 ft. lot, $1,000 below market; shutter liny. $1900; $500 down, take. It's a steal. $426 LOMA BLVD. Southgate.

ATTRACTIVE BUNGALOW $4500 NO KINGSLEY DR. 5 rms., closed patio. Lot 50x135. East side; close to Hollywood Blvd. Price clear, $5000 cash will handle. OSK, Dunk. 0700

BEST constructed home in Alhambra large detached; tile, fireplace, mantle, lear, red oak floors, garage, sprinkling system in rear. Huntington Park, $14 DOWN. Seller the owner at 820.

CLOSE TO L. A. HIGH. $10,500. Beautiful Spanish stucco bungalow; 2 bedrooms, tile bath; 1 Yellow car line. 1-357

ARE YOU LOOKING For a home? We have some new, perfected ones, N.W. & S.W. Let us show you, on a 50-foot lot with alley, surrounded by beautiful homes in a high-class neighborhood. SEE owner at 4513 Washington 5481.

BEVERLY HILLS
In the beautiful home, consisting of 3 bedrooms, 3 baths, 4 large bedrooms, 2 baths, 2 sun rooms, 2 fireplaces, 2 garages, 2 maids' rooms, 2 baths, and many other features. This home must be seen to be appreciated. Price $27,500. 1st mortgage $12,000 can be considered. Alexander-Hamilton Institute, 1151 S. Broadway.

BEST BUY IN LOS ANGELES
329 SO. HIGHLAND.
O'CONNELL & WHITE, Fitzroy 400

NOW VACANT. MUST BE SOLD—
By owner, 9-room, 2-story, 2-bath home, 1227 S. WILTON DRIVE. Has 9-room 2-story, 2-bath home, 1227 S. WILTON DRIVE. Has tile kitchen, furnace heater, 2 garages. Mrs. MALONE, FI. 1225, eves. 6-1

$12,500
7 large rms., 2-sty., home, 2 baths, 2 bedrooms, 2 master bedrooms, 2 garages, 2 maids' rooms, 2 bathrooms, 2 lavatories, 2 fireplaces, 2 sun rooms, 2 breakfast nooks, extra lot, 50x150, mahogany finish throughout, tile bath, 2 large showers, 2 lavatories, Gas Shrubbery, 2 garages, Lot 66x150, mahogany finish throughout, tile bathrooms and showers, also outside shower for the man of the house, separate furnace each bedroom, Venetian blinds, floor lamps, chandeliers, etc. Price $27,500. 1st mortgage $12,000 can be considered. Alexander-Hamilton Institute, 1151 S. Broadway.

2 HORSES; 2 harness; 1 set; all for $100. 1421 W. 37th. Phone Ex. 7008.

POULTRY wanted, all kinds, will buy, where. STAR POULTRY, 2261 Whittier.

FOR SALE—Fat beef steers, 1 to 3 yrs. old. 12236 E. MISSION DR. Gladstone 8725-J-1.

50 WHITE leghorn laying pullets for sale. 1139 BREED ST. Ph. 3-0-W.

300 W. h. pullets, 4 & 5 mos. old; fr. mated stock. 2248 W. 36th.

FUEL BLOODED RHODE ISLAND REDS, 5 MONTHS OLD. CALL

WANT first ranch cats. Pup in 914 E. 32ND ST.

Rabbits, Hares, Etc.

FOR SALE or trade for Ford, 6 Belgian hares. VER VALEN, Rialto.

FOR SALE—Rabbits and hutches. "RABBIT ST.," Alhambra.

50 YOUNG Chinchilla does, 2 years old. Fairview and Baldwin.

Dogs and Dogs at Stud

WANTED—Litter of bedigreed fox terrier registration, small breed or toy country home in exchange for new 6-pass. touring; painting by registered painting by registered artist. Write P.O. Box 22, DLL-E.

BABY CHICKS

R. I. Reds & S. C. Rocks, every breed. Any amount, ship anywhere. Write for future delivery. Write for 2 wks. old. WICKWARE, 700 S. Lexington, Alhambra.

ST. BERNARD dogs; protect your home and business; give burglars and thieves a surprise. Easily trained. Males or females. Call or write GEO. T. WILSON, Pasadena Blvd., Phone B-329 Whittier.

DOG—Beautiful German police, male, 1 yr. old. Fine for children. Call 1-357 Glendale 3504.

WE GUARANTEE TO SELL YOUR dogs, cats, pigeons, rabbits and etc. of first class, lies or terms. Call CA. 4192.

FOR SALE—Airedale and wirehair terrier; 2 years old; trained; sound and healthy. Phone TE. 7-1-J.

BOSTON terrier pups, reg. & up; stock bred by Mosher-Marshall. 1-357 Glendale 3504.

CHOW puppies, pedigreed, reg. stock; male or bitch; Sunday or after 5 p.m. 1 Manchester Court, bet. Hoover & Bonnie Brae.

ROBERTSON FOR DOGS—
Colorado, 6672, and Glendale 1-357

WANTED—Puppies of all breeds; Hollywood 0600. Main 8-1131 No. Western, GL. 2031.

CHOW puppies, best stock lines, reg. 914 ECHO PARK AVE. Ex. 7-1-J.

WHEATEN for terriers, puppies, 1-357 GLOBE, 1227 Maple.

CROWS—BUY IN CALIFORNIA
GORDO KENNELS, 3944 W. 6th.

PEDIGREED wire-haired fox terrier pups, 2 mo. old, $15. 1433 W. 49th.

FOR SALE—White male Pekingese, 6 mos. old; pedigreed. Brooklyn 1-357

AIREDALE pups for sale, dam Estrella Ave.

POLICE puppies, also Red Cocker Spaniel. Phone MONTEA. TR. 2870.

PEDIGREED GREAT DANE PUPPIES. SOLD. 10715 S. Wilmington.

PUPPIES, Airedales, Collies for watchdogs, low prices. 2505 PARADISE.

Cats

PERSIAN KITTENS
Guaranteed free of cat flu or money back. Prize Silv. delivered free of charge. CA. 4192.

CAT STUD—Son of prize male, $15. 1-357 Glendale 3504.

5 CLEAN baby kittens, would like to give away. 2205 11TH AVE. EM. 4498.

BEAUTIFUL, pedigreed, orange persian, 2 silvers. Reas. 1726 W. 59 st. Ho.

HOUSES—
For Sale
Miscellaneous

EXTRA TRANSFERRED NORTH. LEAVING—5-rm. home, large lot, 130 ft. lot, $1,000 below market; shutter liny. $1900; $500 down, take. It's a steal. $426 LOMA BLVD. Southgate.

ATTRACTIVE BUNGALOW $4500 NO KINGSLEY DR. 5 rms., closed patio. Lot 50x135. East side; close to Hollywood Blvd. Price clear, $5000 cash will handle. OSK, Dunk. 0700

BEST constructed home in Alhambra large detached; tile, fireplace, mantle, lear, red oak floors, garage, sprinkling system in rear. Huntington Park, $14 DOWN. Seller the owner at 820.

CLOSE TO L. A. HIGH. $10,500. Beautiful Spanish stucco bungalow; 2 bedrooms, tile bath; 1 Yellow car line. 1-357

ARE YOU LOOKING For a home? We have some new, perfected ones, N.W. & S.W. Let us show you, on a 50-foot lot with alley, surrounded by beautiful homes in a high-class neighborhood. SEE owner at 4513 Washington 5481.

BEVERLY HILLS
In the beautiful home, consisting of 3 bedrooms, 3 baths, 4 large bedrooms, 2 baths, 2 sun rooms, 2 fireplaces, 2 garages, 2 maids' rooms, 2 baths, and many other features. This home must be seen to be appreciated. Price $27,500. 1st mortgage $12,000 can be considered. Alexander-Hamilton Institute, 1151 S. Broadway.

BEST BUY IN LOS ANGELES
329 SO. HIGHLAND.
O'CONNELL & WHITE, Fitzroy 400

NOW VACANT. MUST BE SOLD—
By owner, 9-room, 2-story, 2-bath home, 1227 S. WILTON DRIVE. Has 9-room 2-story, 2-bath home, 1227 S. WILTON DRIVE. Has tile kitchen, furnace heater, 2 garages. Mrs. MALONE, FI. 1225, eves. 6-1

$12,500
7 large rms., 2-sty., home, 2 baths, 2 bedrooms, 2 master bedrooms, 2 garages, 2 maids' rooms, 2 bathrooms, 2 lavatories, 2 fireplaces, 2 sun rooms, 2 breakfast nooks, extra lot, 50x150, mahogany finish throughout, tile bathrooms and showers, also outside shower for the man of the house, separate furnace each bedroom, Venetian blinds, floor lamps, chandeliers, etc. Price $27,500. 1st mortgage $12,000 can be considered. Alexander-Hamilton Institute, 1151 S. Broadway.

OPEN 1 TO 5 P.M.
1 HIGHLAND AVE.
Beautiful Park home, 4 master bedrooms, 3 baths, besides maid's room and bath, paneled vanitas walls. MR. LARSEN, 420 S. La Brea. GR. 4495

OPEN
Owner a wonderful new 5-room stucco bungalow, 1 block west of Western, modern in every detail and priced to sell for cash or will consider an 1926 to 1929 car. 5737 SANDPIPER TERRACE.

$12,750. New mod. 4-room bungalow, 2-car garage. On E. 76th nr Central. Ave. Adm. 8, box 80 Times Office.

$12,500. 5-rm. bung. 914 N. HAR. Ex. $2000 hand. Owner, MO. 6214

$12,850. 5-room tile bungalow, 2 tile baths, 2 bedrooms, 2 master bedrooms, 2 garages, 2 maids' rooms, 2 baths, 2 lavatories, 2 fireplaces, 2 sun rooms, 2 breakfast nooks, extra lot, 50x150, mahogany finish throughout, tile bathrooms and showers, also outside shower for the man of the house, separate furnace each bedroom, Venetian blinds, floor lamps, chandeliers, etc. Price $27,500. 1st mortgage $12,000 can be considered. Alexander-Hamilton Institute, 1151 S. Broadway.

HOUSES—
For Sale
Miscellaneous

OWNER—
For Sale
EXCLUSIVE HOME IN PALISADES' SQUARE
The magnificent home is located at 1 Palisades' Square and shown by appointment only.

LOVELY ENGLISH BUNGALOW
414 N. ARDEN

Three bdrms., two baths and very large sun room, 23 feet long. Lovely garden, fruit trees, etc. Ideal property. It is for sale for quick action every day from 10 to 4 p.m. Convenient terms.

EXCELLENT ITALIAN RESIDENCE
BETWEEN 2ND & 3RD.
Just coming largely in New Windsor.

BEST BUY IN WESTLAKE
Nr. Wilshire
The splendid 2-room home is exceptionally well built and is "all in" and priced for quick sale. Would $22,500 in exchange for clear income property and $12,000 mortgage. Phone for appointment with
MONTROSE 1-357
J. E. BOUNDY & SON
1431 W. Washington. DR. 4951.

LONG BEACH
BEAUTIFUL
OCEAN AVE DUPLEX
HOME AND INCOME
Each apartment has living room and fireplace, dining room and kitchen, each with service porch and basement, 2 bedrooms, bath and lavatory, all finished in mahogany, hand-wrought hardware, all Corinthian columns, beautiful hand-decorated by artists, cork flooring in all living rooms, linoleum in kitchen and bath solid throughout, tile fireplaces and hearths, tile roofs, tile bathrooms, also outside shower for the man of the house, separate furnace each apartment, separate garages, Lawns, flowers and shrubbery. Price for the two $27,500. 1st mortgage $12,000 can be considered. Alexander-Hamilton Institute, 1151 S. Broadway.

BEST BUY IN LOS ANGELES
329 SO. HIGHLAND.
O'CONNELL & WHITE, Fitzroy 400

OWNER'S LOSS—YOUR GAIN
11-room home, 3 bath, 2-car garage, just 3 blocks from Wilshire Blvd. Highland car line. Price $9,000, 1-3 cash, balance easy. Owner, 4811 Pasadena ave. GA. 8-1

BEST BUY IN LOS ANGELES
329 SO. HIGHLAND.
O'CONNELL & WHITE, Fitzroy 400

OWNER VACANT. MUST BE SOLD—
By owner, 9-room, 2-story, 2-bath home, 1227 S. WILTON DRIVE. Has 9-room 2-story, 2-bath home, 1227 S. WILTON DRIVE. Has tile kitchen, furnace heater, 2 garages. Mrs. MALONE, FI. 1225, eves. 6-1

$12,500
7 large rms., 2-sty., home, 2 baths, 2 bedrooms, 2 master bedrooms, 2 garages, 2 maids' rooms, 2 baths, 2 lavatories, 2 fireplaces, 2 sun rooms, 2 breakfast nooks, extra lot, 50x150, mahogany finish throughout, tile bathrooms and showers, also outside shower for the man of the house, separate furnace each bedroom, Venetian blinds, floor lamps, chandeliers, etc. Price $27,500. 1st mortgage $12,000 can be considered. Alexander-Hamilton Institute, 1151 S. Broadway.

OPEN 1 TO 5 P.M.
1 HIGHLAND AVE.
Beautiful Park home, 4 master bedrooms, 3 baths, besides maid's room and bath, paneled vanitas walls. MR. LARSEN, 420 S. La Brea. GR. 4495

OWNER MUST SELL
$2,000 BUY
FOR WINDSOR SQ. DISTRICT
Is VALUED at $7,500. Beautiful, modern bungalow at 1230 N. LARCHMONT. VALUED at $7,500. A large home, 107 N. Larchmont, Windsor Square 6038.

SACRIFICE
Sacrifice Sierra Bonita, 5-room, tile bath, hardwood floors, fine lot. Open for inspection Sunday only reason for selling. Talk It Over."
1 2 1 S. HUNTLEY
Fairfax 7-1-J. DR. 2268.

OWNER MUST SELL
$2,000 BUY
FOR WINDSOR SQ. DISTRICT
Is VALUED at $7,500. Beautiful, modern bungalow at 1230 N. LARCHMONT. VALUED at $7,500. A large home, 107 N. Larchmont, Windsor Square 6038.

$12,500 $2500 CASH.
7-ROOM COLONIAL
LOCATED NEAR 2ND AND KINGSLEY
A lot 50x150, in this location is worth $10,000; the house, which is in fine condition, could not be duplicated for $9500. CHALLENGE anyone to show us a home located in the VICINITY of this EXCLUSIVE WILSHIRE DISTRICT at such a LOW FIGURE.
GLENN & SMITH
620 South Western Ave.
WA. 6971. PHONES. WA. 7274.

$22,500 $22,500.
OPEN FOR INSPECTION TODAY
230 N. NORTON AVE.
Brand new, tiled roof, Spanish type home of
10 ROOMS AND 3 BATHS.
Look at this before making your final decision. Very easy terms.
CHELEW & HOIT.
DR. 4295. DU. 4384.
Wilshire at Harvard.

$12,850. THE BEST BUY. $12,850.
IN HANCOCK PARK

7-room stucco bungalow, 2 tile baths, elegantly controlled furnace, large living-room, 3 charming bedrooms, cheerful dining and breakfast rooms, wonderful kitchen. Mahogany finish, canvas hand-decorated walls, ½ inch hardwood floors, delightful system throughout, double garage. Call MR. RYAN, with
FORD & BECKER,
607 S. Western Avenue. DUnkirk 1000.

* BIGGEST BARGAIN YET *
A DANISH CASTLE in beautiful Laurel Canyon, majestically overlooking the city. $19,500. Imagine! If you appreciate charm, the unusual, the artistic, see this immediately. Impossible to describe its originality. Four bedrooms, two baths, garage, shrubs, etc. veritable estate WORTH SEVERAL THOUSAND DOLLARS MORE than this price, placed for quick sale. The opportunity of a lifetime. TERMS shown by appointment only. Phone Wash. 0023. No agents.

GURSEY'S 20 HOUSES
SALE $1000.
BRING THIS AD TOGETHER WITH $2500 CASH PAYMENT AND I WILL GIVE $1000 OFF REGULAR PRICE OF ANY OF MY 5, 6 OR 7-ROOM HOUSES. 5 TO CHOOSE FROM. CONCRETE STREETS AND ELECTROLIERS GO OUT WILSHIRE 1 BLOCK WEST OF FAIRFAX SOUTH PART CARTHAY CIRCLE THEATER AND CHURCH. 1021 STARKEY DR. WH. 3822. OWNER. WH. 4075.

BEAUTIFUL ITALIAN VILLA
The best value in an exceptional small home in the entire Wilshire district. Open for inspection today.
837 SO. OGDEN DRIVE.
7 rooms and 2 baths. Priced to sell quickly. Terms can be arranged.
Take Fairfax 11 Over
CLINCH & THURTLE
Western ave. at Fourth. DR. 2268.

OPEN FOR INSPECTION 11 TO 4:30
837 SO. NORTON
A BEAUTIFUL WILSHIRE HOME
SACRIFICED
Large living room, 3 baths, stucco with tile roofs, Interior canvas and panel, hardwood finish. Only $12,850.
GLENN & SMITH
620 SOUTH WESTERN AVE.
Phone WA. 7274.

TILE TAKE A LOOP
In the factory house, 5 rooms, all on one floor, just west of Western ave. Large living and dining room, two bedrooms, two baths, tile roof, 170 feet deep. Surely a rare bargain. Price $7,500. MR. GALE HO.
HUNTON & CO.
1000 S. ALVARADO AVE. AT 10TH ST.
Phone WA. 1198.

WILL SACRIFICE
Sierra Bonita, 5-room, tile bath, hardwood floors, fine lot. Open for inspection Sunday only reason for selling. Talk It Over."
1 2 1 S. HUNTLEY
Fairfax 7-1-J. DR. 2268.

OWNER MUST SELL
$2,000 BUY
FOR WINDSOR SQ. DISTRICT
Is VALUED at $7,500. Beautiful, modern bungalow at 1230 N. LARCHMONT. VALUED at $7,500. A large home, 107 N. Larchmont, Windsor Square 6038.

$12,850 $2,850 CASH
THIS WILL NOT LAST.
1 2 1 NORTH IRVING BLVD.
BUILT AND BUILDER. 7-room home of 3 bedrooms, living and dining rooms finished in rich mahogany, fireplace, on a 50-foot lot with alley, surrounded by beautiful homes in a high-class neighborhood. SEE owner at 4513 Washington 5481.

BEVERLY HILLS
MAGNIFICENT SPANISH RESIDENCE, 10 rooms, 5 baths, 3 bedrooms. Immense living room and beautiful ballroom. 2233 N. CATALINA ST., open for inspection Saturday and Sunday, 2 to 5 p.m., call MR. HOBSON, DUnkirk 1674, evenings, Whitney 4738.

BEST BUY IN WEST SIDE
Marvelous 5-room home in choice view district of Hollywood, close to university site. BE SURE TO SEE THIS BEFORE YOU DECIDE. VERY EASY TERMS TO PARTY WHO CAN FURNISH ME REFERENCES. Phone evenings 742501.

DON'T WAIT
UNTIL SATURDAY NIGHT TO TELEPHONE YOUR SUNDAY ADS. TO THE TIMES. DO IT FRIDAY OR EARLY SATURDAY. 7:30 P.M. IS CLOSING HOUR FOR ALL CLASSIFICATIONS. METROPOLITAN 6700.

SACRIFICE by owner, Must sell at once. 5-room home in Angeles Mesa. 5737 108TH AVE.

OWNER'S big sac., 5-rm. Eng. stucco, up to date, tile bath, shower, nr. school, $10,500, terms. 542 N. BRONSON AVE.

TWO artistic homes, corner lot, $7500, $1000 down. Ph. DR. 4353.

HOUSES—
For Sale
Miscellaneous

THREE SNAPS
$27 BURNSIDE — 6 ROOMS
$11,000 $5000 CASH
LOT 52x183
1019 BURKE PLACE
6 ROOMS, 2 BATHS, $12,500
174 SOUTH HARVARD
7 ROOMS, 4 BEDROOMS
$12,500, $2500 CASH
GLENN & SMITH. 833 & WESTERN AV.
WA. 9971. PHONES WA. 7274.

OWNER CAN'T CARRY
PRICE REDUCED $1250
NOW $8900
$1,000 cash, balance like rent. New, 5-rm., 6-rm. ENGLISH style stucco home. See MR. CARTER, Owner, at house, 1836 Brigden Blvd., Pasadena, go east on Colorado to Allen, north on Allen to Brigden.

$13,000 $13,000
OWNER MUST SACRIFICE
HOLLYWOOD'S BEST BARGAIN
Nr. Hollywood Blvd. Elegant stucco, 2-story home, 3 bedrms., liv. rm., studio window, handsome interior. A real home. Small cash payment. 2 blks. north Hollywood Blvd. off Highland. 2112 CAMROSE AVE. Ph. WA. 4513.

A BEAUTIFUL new 6-rm. English type stucco home, beaut. situated, near Annandale Golf Club, artistic interior finish, hdwd. firs., tile bath, various modern conveniences, dbl. gar., shrubs & flowers. Close to car. $9000. $1000 cash & terms. PM. R. MYERS CO., OWNERS. 1001 Edwards & Wilcox Bldg. TU. 3677.

THIRTY-ONE BEAUTIFUL HOMES FOR SALE
WINDSOR SQUARE
Information by appointment with THE HENRY DU ROULET CO., 630 South Western Ave. DUnkirk 6400.

SNAP; 4-rm. mod., 46-ft. lot, fruit, wire fence all around. $4750, $250 cash, $30 month & int., or $1750 cash and assume $2000 mortgage.
HILTON REALTY CO., REALTORS.
317 SO. PACIFIC BLVD.
HUNTINGTON PARK, CAL.

AN ESTATE sacrifice, beautifully furn., 5 large rms., sunporch, garage, worth $8500, will take $6500. $500 cash. More cash less price. Will pay agents' commission. This is on Mockingbird Lane, Vista Drive, Arcade Bldg., Beutel 814.

LUMBERMAN'S SACRIFICE.
Beautiful new 5 room house at cost or for less than you could build. Need money. Also 3 other houses. Come see this Saturday or Sunday. OWNER. 912 Pueblo ave., L. A.

DUPLEX 113 S. ORANGE DR.
Hancock Park, 7 rooms down & 3 rooms upstairs, 4 tile baths; unit heating system. This home is first-class investment. Get a real bargain. Price $25,000. Terms. NIELSEN, owner & builder. WH. 2677.

$350 CASH. 5 rms., just finished, 200 ft. of 8 car garage, lge. lot. Price only $4800. Easy payments like RENT. THIS IS DIFFERENT, so see it at 1123 E. 76TH ST.

AN IDEAL HOME
At 328 S. Orange Drive. Home location. Transportation facilities unsurpassed. Be sure and see this. Whitney 4015.

FOR SALE—Hollywood corner, 7 rms., nr. Fairfax High, will accept late auto as first payment—terms. Call WA. 0861 or 816 LISSNER BLDG.

WHY WAIT A MONTH ON YOUR ESCROW? Title searched in 2 to 5 days.
SECURITY TITLE CO., 108 N. Broadway.

HAVE buyer for 5 rm. house, N. of Washington, E. of Rimpau. Must show value. Address B. box 19, CITIZEN OFFICE.

A DANDY new 5-room pebble dash stucco bungalow up to date. I must sell at once. Will take $4250. EL. 2494.

$5000 CASH—UNREST—80-FT. CORNER—Rec. gov. 1457 N. HARVARD. WA. 7284.

West and Northwest

A NEW AND BEAUTIFUL
SPANISH BUNGALOW
611 BARROWS DR.
CARTHAY CENTER
Open for your inspection 7 stucco fronts, 2 stories and garages. Decorated throughout, 3 master bedrooms, living room, 18x24, cheerful breakfast rm., 2 tile baths, separate dressing room, finished and built in features. Double garage, and chauffeur's quarters. Sprinkling system, lawn and shrubs. lot 55x150. Undertaken to sell on liberal terms. OWNER. WH. 6411.

$3500 BELOW COST—
HOLLYWOOD HILLSIDE HOME
10 rooms, 4 baths, 4 garages.
On beautiful Gracioza Drive, overlooking Hollywood and L. A. Present owner paid $25,500 for property. After home was completed and you can buy equity of $9000 for $4000 CASH. It's a pick-up. Evenings: see 1733 HUDSON AVE.
ROBERT BUCHTEL, Realtor
1343 Vine st. GRanite 4098.
Hollywood. HEmpstead 1434.

SEE THIS BEAUTIFUL HOME
6 rooms, modern stucco, exceptionally large rooms throughout, tile bath & sink, shower, automatic heater, fine kitchen, built-in laundry porch. Near Fairfax High & grade school. Dole garage. Nr. Buses & car line.
716 VISTA. GLadstone 4923.

FOR SALE—
By owner & agent. 7-room Wilshire stucco bung., 3 large bedrooms, entry hall, b. rooms, extra lav., patio in rear. Dbl. garage, and furnace, lawn, sprinkler system, mahogany woodwork, walls all painted on canvas. 820 RIDGELEY DR. 1½ blk. e. of Wilshire, 6 blks. W. of La Brea. Make an offer.

HOLLYWOOD'S BEST
Owner unexpectedly transferred. Exposition Bld. $1700 down, balance and interest like rent. No note. OWNER. VE. 9238.

BARGAIN, leaving city, new 5-rm. mod. stucco & gar., ½ blk. Figueroa, $500 down for quick sale. OWNER, 412 W. 87TH ST. Wash. 0023.

$500 DOWN, DANDY 5-RM. HOUSE.
Close to Vermont, big lot, room more houses; fine for income Owner day or evening, $1000 S. VERMONT. TH. 9018.

A SACRIFICE
2-room & 2-room houses on one lot. Full price $2300; $500 down, $35 mo., inc. int. 1420 MONETA AVE.

NEW 4-room, nook, hardwood firs., large garage, cement dr., lawn, flowers. Price and terms very attractive. Owner, 1245 W. 66TH ST.

$150 CASH
New 5-rm. stucco, tile bath and sink, near Vermont car. Bal. $45 per mo. incl. int. 9079 MONETA AVE. TH. 4252.

5 rm. colonial cottage, 1 blk. east of Western on 50 ft. lot, perfect condition, $1000 cash. 4156 S. Western. VE. 9476.

6-rm. stucco, hdwd. floors, 2 bedrms., lawn, shrubs, lot 51x125. High ground. Easy terms. Side, ny. schools, stores, car. Real bargain. $5000 W. 79TH ST. WH. 3215.

$1500 DN. on lovely lge 5-rm. mod. stucco, gar., lot 65 ft. wide; $4000 cash, 10 min. down. Priced $1000 below cost. Need money. Owner's agent, 1709 E. 103D ST. SUNSET. DR. 2065.

OWNER MUST SELL AT ONCE, JUST FINISHED 5-ROOM STUCCO TILE SINK & TILE BATH, HARDWOOD FLOORS, FINE BAL. EASY TERMS. 4715 W. WASHINGTON. EM. 1774. EVE. 70742.

MUST SELL beaut. 7-rm. Spanish stucco, 2 baths, tile, fireplace, hdwd. floors, nr. Wilshire. $15,500. $2500 will handle. A real buy. Thornton or Bay, 113 SO. MARIPOSA ST., Inglewood. Phone Inglewood 319.

RARE $12,600 BUY—
Bungalow, our best offer, Wilshire-La Brea dist., 6 rms., off 2 carvas walls. Gum finish, Batchelder tile mantel. Very artistic. WH. 1198.

7 RMS. $7500. IDEAL LOCATION
12 min. out, ¼ blk. to Echo Pk. Av. car, 50 ft. lot. Considder small lge. car. Get in the deal. ALLEN CROSSAN, 1261 Sunset. VA. 1696.

NEW 10-rm. double bungalow, 926 N. VINE NR58. Rent $130. Hardwood finish, tile bath, shower, garages, $14,000 $5000 cash, com. to agents. W. VEEDER, owner. 175 S. Hudson. Phone HE. 7075.

HOME AND INCOME ON BOULEVARD
165x231 ft. on main boulevard. Improved with 2 pump gas station, market, and grocery store. Modern 5-room home, 2 bedrooms, music room, large living room. 264 SO. HARVARD BLVD.

Attractive 2-2-story frame residence, 8 rms., bath, extra lavatory, tile sink. 50x150. Gar. $17,500. Going east. Phone OWNER. WA. 4831.

$1500 DN. ¼ BLK. MELROSE AVE.
Nifty, up to date 5-rm. Spanish stucco. Hand dec. walls. Nook. On $4000 lot nr. Gardner Pat. $4400. Hurry!
COTTRELL, 6901 Melrose. GL. 1719.

SPLENDID BUY—
New, artistically furnished small house, two bedrooms, tiled bath, Rancho Brentwood Country Club. Only $4500. Terms. Phone for appointment. Wash. 0023.

$12,000 HOME
$4000
And on easy terms. See it yourself. 1845 ALTA AVE., near W. Washington car.

$3500 CASH $500
5-rm. furn. bung., & gar., bet. Wash & Adams. Lot 60x100. Bal. $35 month. Key at 4817 W. Wash. Em. 4053.

$206 W. 21ST ST.
Nearly new stucco bungalow, 5 large rooms & nook. Set furnished or unfurn. Bargain. Set $2205 W. WASH. EM. 5080.

THE HOME OF YOUR DREAMS—
Beautiful 5 rm. English stucco. See this for a real buy. $1000 dn. and then only $40 mo. TOTAL PR. $7500. DU. 2110.

MODERN 4-RM. BUNGALOW $4500
$900 dn., $45 per mo. Near Augustus Temple. level lot, 40x120; will take lot or T. D. Call 5012 SUNSET BLVD. 5080.

WEST ADAMS dist., new 5-rm. stucco bung. 5 rms. A beauty. Only $5250, $350 cash, bal $40 mo. OWNER. GL. 1591.

SPANISH stucco, 5 rms., real home, firepl., lawn & shrubs, nr. studios schs. & Wash. Bl. $7500, tm. 549 Lafayette Pl. Cul. City

7-RM bung., Windsor Blvd., nr. Country Club Dr. $10,500 1-3 dwn. Robertson Realty Co., 4025 W. Wash. RM. 9855.

HOUSES—
For Sale
Miscellaneous

THREE SNAPS
$27 BURNSIDE — 6 ROOMS
$11,000 $5000 CASH
LOT 52x183
1019 BURKE PLACE
6 ROOMS, 2 BATHS, $12,500
174 SOUTH HARVARD
7 ROOMS, 4 BEDROOMS
$12,500, $2500 CASH
GLENN & SMITH. 833 & WESTERN AV.
WA. 9971. PHONES WA. 7274.

OWNER CAN'T CARRY
PRICE REDUCED $1250
NOW $8900
$1,000 cash, balance like rent. New, 5-rm., 6-rm. ENGLISH style stucco home. See MR. CARTER, Owner, at house, 1836 Brigden Blvd., Pasadena, go east on Colorado to Allen, north on Allen to Brigden.

$13,000 $13,000
OWNER MUST SACRIFICE
HOLLYWOOD'S BEST BARGAIN
Nr. Hollywood Blvd. Elegant stucco, 2-story home, 3 bedrms., liv. rm., studio window, handsome interior. A real home. Small cash payment. 2 blks. north Hollywood Blvd. off Highland. 2112 CAMROSE AVE. Ph. WA. 4513.

A BEAUTIFUL new 6-rm. English type stucco home, beaut. situated, near Annandale Golf Club, artistic interior finish, hdwd. firs., tile bath, various modern conveniences, dbl. gar., shrubs & flowers. Close to car. $9000. $1000 cash & terms. PM. R. MYERS CO., OWNERS. 1001 Edwards & Wilcox Bldg. TU. 3677.

THIRTY-ONE BEAUTIFUL HOMES FOR SALE
WINDSOR SQUARE
Information by appointment with THE HENRY DU ROULET CO., 630 South Western Ave. DUnkirk 6400.

SNAP; 4-rm. mod., 46-ft. lot, fruit, wire fence all around. $4750, $250 cash. $30 month & int., or $1750 cash and assume $2000 mortgage.
HILTON REALTY CO., REALTORS.
317 SO. PACIFIC BLVD.
HUNTINGTON PARK, CAL.

AN ESTATE sacrifice, beautifully furn., 5 large rms., sunporch, garage, worth $8500, will take $6500. $500 cash. More cash less price. Will pay agents' commission. This is on Mockingbird Lane, Vista Drive, Arcade Bldg., Beutel 814.

LUMBERMAN'S SACRIFICE.
Beautiful new 5 room house at cost or for less than you could build. Need money. Also 3 other houses. Come see this Saturday or Sunday. OWNER. 912 Pueblo ave., L. A.

DUPLEX 113 S. ORANGE DR.
Hancock Park, 7 rooms down & 3 rooms upstairs, 4 tile baths; unit heating system. This home is first-class investment. Get a real bargain. Price $25,000. Terms. NIELSEN, owner & builder. WH. 2677.

$350 CASH. 5 rms., just finished, 200 ft. of 8 car garage, lge. lot. Price only $4800. Easy payments like RENT. THIS IS DIFFERENT, so see it at 1123 E. 76TH ST.

AN IDEAL HOME
At 328 S. Orange Drive. Home location. Transportation facilities unsurpassed. Be sure and see this. Whitney 4015.

FOR SALE—Hollywood corner, 7 rms., nr. Fairfax High, will accept late auto as first payment—terms. Call WA. 0861 or 816 LISSNER BLDG.

WHY WAIT A MONTH ON YOUR ESCROW? Title searched in 2 to 5 days.
SECURITY TITLE CO., 108 N. Broadway.

HAVE buyer for 5 rm. house, N. of Washington, E. of Rimpau. Must show value. Address B. box 19, CITIZEN OFFICE.

A DANDY new 5-room pebble dash stucco bungalow up to date. I must sell at once. Will take $4250. EL. 2494.

$5000 CASH—UNREST—80-FT. CORNER—Rec. gov. 1457 N. HARVARD. WA. 7284.

West and Northwest

A NEW AND BEAUTIFUL
SPANISH BUNGALOW
611 BARROWS DR.
CARTHAY CENTER
Open for your inspection 7 stucco fronts, 2 stories and garages. Decorated throughout, 3 master bedrooms, living room, 18x24, cheerful breakfast rm., 2 tile baths, separate dressing room, finished and built in features. Double garage, and chauffeur's quarters. Sprinkling system, lawn and shrubs. lot 55x150. Undertaken to sell on liberal terms. OWNER. WH. 6411.

$3500 BELOW COST—
HOLLYWOOD HILLSIDE HOME
10 rooms, 4 baths, 4 garages.
On beautiful Gracioza Drive, overlooking Hollywood and L. A. Present owner paid $25,500 for property. After home was completed and you can buy equity of $9000 for $4000 CASH. It's a pick-up. Evenings: see 1733 HUDSON AVE.
ROBERT BUCHTEL, Realtor
1343 Vine st. GRanite 4098.
Hollywood. HEmpstead 1434.

SEE THIS BEAUTIFUL HOME
6 rooms, modern stucco, exceptionally large rooms throughout, tile bath & sink, shower, automatic heater, fine kitchen, built-in laundry porch. Near Fairfax High & grade school. Dole garage. Nr. Buses & car line.
716 VISTA. GLadstone 4923.

FOR SALE—
By owner & agent. 7-room Wilshire stucco bung., 3 large bedrooms, entry hall, b. rooms, extra lav., patio in rear. Dbl. garage, and furnace, lawn, sprinkler system, mahogany woodwork, walls all painted on canvas. 820 RIDGELEY DR. 1½ blk. e. of Wilshire, 6 blks. W. of La Brea. Make an offer.

HOLLYWOOD'S BEST
Owner unexpectedly transferred. Exposition Bld. $1700 down, balance and interest like rent. No note. OWNER. VE. 9238.

BARGAIN, leaving city, new 5-rm. mod. stucco & gar., ½ blk. Figueroa, $500 down for quick sale. OWNER, 412 W. 87TH ST. Wash. 0023.

$500 DOWN, DANDY 5-RM. HOUSE.
Close to Vermont, big lot, room more houses; fine for income Owner day or evening, $1000 S. VERMONT. TH. 9018.

A SACRIFICE
2-room

GLENDALE—
For Sale, Ex., Wanted, To Let

$350 DOWN buys a dandy new 5-room bungalow, in fine location, all large rms., tiled fireplace, H.W. floors, disk garage. This is a real $7500 value for only $6800. Easy payments. Don't fail to ask it.
JOHN T. BILL, Realtor,
214 N. Brand Blvd. Ph. Gl. 648.

BLK. E. of N. Brand, 5-rm. stucco. Lot 50 x150. Very attractive home. Regular PERFECT BY. $6300. 249 N. BRAND.

MOD. 5 rm. house, just off Brand Blvd., fruit trees, etc. $10,500. Terms. Own. pr. 417 N. MARYLAND AVE. Ph. 1450-J.

SACRIFICE modern 6 rm. bung., 3 blks. Bdwy. Fruit trees, etc. 405 N. Isabel.

PASADENA—
For Sale, Ex., Wanted, To Let

HOME SEEKERS,
READ THIS
We have built 30 homes in a beautiful location in the central part of Pasadena. We have sold 26 of them at prices from $7500 to $9500 and they are worth it. We have four of them left and need the money very bad, and quick. We will sell the remaining four at less than cost of duplication. Two 6-room stucco on 80 lots, worth $8500, to take them is $6500 each. Two 5-room stucco, worth $8000, this week only. Will take $6000 each, on small down payment, your own terms. Call MR. PERRY, OL. 6421.

OWNER CAN'T CARRY.
PRICE REDUCED $1250.
NOW $8900
$250 cash, balance like rent. New modern, 6-room ENGLISH style stucco home. See MR. CARTER, owner, at home, 1856 Bridger Blvd., Pasadena. Go east on Colorado to Allen, north on Allen to Bridger.

NECESSARY TO SELL.
Sacrifice my $1350 equity in elegant English stucco home, comprising six spacious rooms, for $250 cash. Will give you a deed to property worth $79.50, for equity today. 329 S. ROOSEVELT AVE., Pasadena, Calif.

OAK KNOLL HOME
Nine rooms, choice location, Modernistic period, south front. See W. E. LUCK, 257 E. Colorado. Phone P. O. 4197; eve. Sterling 2601.

FOR SALE—Niftiest up-to-date duplex in Pasadena. Value $12,000. For a quick sale $9000. Terms. Inquire 828 S. 4TH ST., ALHAMBRA.

ALHAMBRA—
For Sale, Ex., Wanted, To Let

FOR SALE—Would you like a lot in a beautifully laid out, fine orange grove, or a plain lot, near country club, church, school, car line. Prices $1450 and up. If so call owner by Ph. 1576-M at 130 N. MARENGO AVE. Alhambra. Any time but Sunday.

4 RMS. & BATH, lot 200 x 300, deep, bear. bug fruit trees, retail trade for chickens, only $3500; easy terms. 3 blks. bus. 4 blks. S. P. car. CITY REALTY CO., 124 W. 12TH, Garfield, Alhambra.

ONLY $6000—Built 6 mos. 5 rms., mahogany finish liv. & din. rm., tile bath & sink. Owner leaving for Kentucky. Terms. Exceptional bargain. TORRES CO. No. 6 North Garfield. Te. 2290.

FOR SALE—One 7-rm. & one 5-rm. Spanish stucco. Tile roofs, shades & built-in. Modern gas appliances. Large lots & double garages. Prices right. 700 N. CURTIS AV.

MUST sacrifice beautiful new 5 rm. stucco, fruit, shade and lawn. Will take lot. 1544 18th St., Alhambra.

LOT 50x200. 311 Raymond Ave. Owner going away. Must sell, cash or term. See owner, 4511 N. HUNTINGTON DRIVE.

FOR SALE or trade—5-room modern house for vacant or property anywhere. 1517 S. THIRD ST., Alhambra.

FOR SALE, equity in high-class lot, Midwick Hill. 78651.

SOUTH PASADENA—
For Sale, Ex., Wanted, To Let

HOMES, INCOME, BUSINESS PROPERTY.
CARROLL & CO.
Ex. 1780. 609 Mission st. Ex. 2811.

LEAVING city, best offer takes stucco home, 5 bedrooms, best details, district near cars, stores. FL. 3327.

LEAVING city, best offer takes stucco home, 5 bedrooms, best details, district near cars, stores. FL. 3327.

INVESTMENT—Five 50-ft. lot in bus. district. Must sell. Will trade. BARGAIN. 609 MISSION ST. Ex. 1700.

FOR RENT—28 single separate homes, best part, $30, Alberta Vista Tract. TRUST DEED, AFTER BUILDING LOAN. See Larson, GR. 2135. 5656 Hollywood Blvd.

HANCOCK PARK DISTRICT.
78-ft. corner for sacrifice, at S.W. cor. 9th & Mansfield. Ex. 4811. $8500 for quick sale. HAZENBUSH, WH. 5413, 358 Bdwy.

5 BEAUTIFUL cor. lots, in one of the finest home sections in Beverly Hills, at opening prices 2 years ago. Surrounded by beautiful homes. Call, Concrete streets & lights. WH. 6312.

$3000 LOT north of Hollywood Blvd., several oak trees 100 ft. frontage, only $450 cash. Will finance a small home for you on very easy terms. Let me tell you about this bang. GR. 5354.

MUST sacrifice Westwood, N.E. income corner, 3 flats and 3 bungalows, $3500, terms, $750 handles. MRS. ENGSTROM, TR. 5381.

SACRIFICE
Duplex corner lot, 50x131. N.E. cor. Kilbourn & Waring, W. Hollywood. Ph. owner mornings or 5-7 eve. WA. 0404.

$3100
Income lot near Beverly Blvd. and east of Fairfax, less than rear app. Hurry to get this one. WH. 7813.

FOR SALE—Large corner lot, with habitable garage, Highland Park, $1200. $100 cash, $12 mo. 5 blks. Eagle Rock car. 5527 E. Colorado. Phone P. O. 4197; eve. Sterling 2601.

WARD can give you deal on Hills to 4-rm. flat or rent. 5 blks. Eagle Rock for $200 cash and $25 a mo. Total price $3200. GA. 8737. 4640 GLASGOW AVE.

LOT 60x192, mod. 4-rm. rear house, dbl. gar. Lawn, fruit, flowers, good location. $3950 cash. Owner, 3238 ANDRITA. Look 1 to 4.

WARD'S large 9-rm. home, ½ blk. N. of Colorado Blvd. & yellow car in Eagle Rock for $11,000, easy terms, is a snap. 4640 GLASGOW AVE. GA. 8737.

WARD can sell you high view lot near yellow car for $100. 4640 GLASGOW AVE. GA. 8737.

HIGHLAND PARK—
For Sale, Ex., Wanted, To Let

BUILDER'S BARGAIN
$4900
HIGHLAND PARK. New 4-rm. stucco, hdwd. floors, dome ceilings, built-in bath and shower, bkfst. nook and all built-in features; 118 garage. 1 blk. to yellow or red cars or Pasadena ave. in Arroyo Glen. Ideal place for children, no traffic. Phone GA. 2106 or call 6306 ARROYO GLEN ST.

HIGHLAND Park income property, beautiful 2-flat house, each flat 4 rms., breakfast nook, fireplace, gas radiator, all built-in features, lot 50x210; trees, shrubbery, dbl. garage, quick sale $12,000, $2000 down, terms. JOHN T. HARDING, 11151 Arminta st., Pacoima. Lankershim 253-J-4.

$5000—FURNISHED—$6000.
8-room very attractive bungalow with garage, lot 60x140. Large alley. Fruit trees and flowers. Best location Highland Park. McConville, 602 York Blvd. GA. 0139.

HIGHLAND PARK
New 5-rm. stucco, bdw. floors, bkfst. nook, garage, small down payment. Will take good T.D. See OWNER, 622 Mills Terrace. GA 8572.

6-ROOM modern home, hdw. firs, real fireplace, lot 50x140. Garage with extra room. 1 blk. 3c car. Only $5750, $1250 down. 4110 Pasadena ave. GA. 5127.

NEW, 5 rooms & basement tile bath & sink, $5500, terms. Also 4-room home, all built-ins, must sell, small down payment. 4800 SAN MARCOS PLACE, Highland Pk.

5-room stucco, modern bungalow garage, piano, lot, $4500 down, $500 down, bal. $40 per mo. 6199 PASADENA AV. GA. 3767.

MODERN 5-room stucco, hardwood floors, $5700, $200 down, $40 pr. month, Owner, GA. 4857.

BARG., finish one or inc. 6-rm. cor. lot, room for another bung. Owner, GA. 6618.

FLATS, furnished & unfurnished, $30 mo. and up. 4621 PASADENA AVE.

5-RM. lux. furn., $30, 5-rm. furnished apt., $27. 6219 OUTLOOK AVE. GA. 6067.

5 HOUSES, lot 50x175, $40,000; terms, Owner, 4506 PASADENA AV. GA. 3506.

$2-$36—3 OR 4-rm. apt., park space to chicken. 5200 PASADENA AVE. W. car.

FOR RENT—½ double bungalow, 9 nice rms., $35 mo. 6116 Mesa ave. GA. 3767.

HUNTINGTON PARK—
For Sale, Ex., Wanted, To Let

SMALL BUNGALOW COURT BARGAIN
5 Units, Lot 100x135.
Room for more. Close to car. Income $140 now. Price $14,700. Clear. Might take 2 or 3 building lots on West Side as part payment, if located and priced right. Excellent buy on this proposition. Priced to sell and has the income.
GILCHRIST COMPANY,
720 Black Bldg. MI. 2824.

CHOICE W. P. new 5-rm. Eng. stucco, tile bath, sink, hdw. firs, gar., cem. dr. lawn, shrubs, $5730; $750 dn. Own., 175 Flower st., Pas. 2858.

ACT QUICK—5-rm. frame bung. Walnut Park. Lg. lot. $3750. $500 dn. 100 ft. from 3c car line. 408 S. Pacific. DE. 1524

$25 & $40. 5 & 4 rms. Mod. blt.-in fmls. Take 7 car. 211 W. Saturn. Alvdo.

INGLEWOOD—
For Sale, Ex., Wanted, To Let

FOR SALE OR TRADE—
Store and market and stock doing good bus. on Hawthorne Blvd. 2 vacant business lots joining new 7-room modern house and 1 vacant building lot. Priced right. On account of sickness must sell or exchange for Glendale or vicinity. 432 So. MARKET ST.

FAIRVIEW HEIGHTS, 4 rms., bath, gar., blvd lot, trade for late model sedan as part payment. Inq. 926 So. Lorena st.

SANTA MONICA—
For Sale, Ex., Wanted, To Let

BEAUTIFUL ENGLISH STUCCO.
IN AMLING PARK. $12,000. TERMS.
One block E. St. Blvd., 6 rms., 2 bedrms., tile bath, real fireplace, metal awnings, 2 car garage, corner lot 57x158, exquisitely landscaped, sprinkler system. Shown by appt. A BARGAIN. W. J. HUNTSCHER, 5104 S. M. Blvd. Ph. 28844.

FOR SALE—5-room modern bungalow, garage & fruit; or will take good used Cadillac as part payment. Terms easy. Owner E. J. Thomas, 1849 108TH AVE., SAWTELLE.

INQUIRE 404 9th st., Palisades, for best fur. or unfur. house or apt. Adults.

CITY LOTS AND LANDS—
For Sale

WINDSOR SQUARE
Inside lot at rock-bottom price, 100x190. $22,000.

LARGE CORNER
125x130 ..... $31,000

THE HENRY de ROULET CO.
636 S. Western Avenue.
DUnkirk 4400.

REAL SACRIFICE—
Have party with 11 large residential lots right for homes, near school and transportation, on 2 blvds., cannot help but make money on these. See MR. WALICLOFF.
FRANK MELINE CO.
26 N. Euclid ave. Pasadena. P.O. 6290.

I AM GOING TO SELL
3 beautiful residence lots in Laurel Canyon on boulevard. My price was $10,000. See them and make me an offer.

my apartment lot on Union ave. near 6th. My price is $15,500, fee it and make me an offer. OWNER, DU. 0486.

FOR SALE BY OWNER, ONE OF THE MOST DESIRABLE CORNERS IN HOLLYWOOD. 150 x CORNER 150 BY 153 ON COUNCIL AND CATALINA. EASY TERMS. PHONE DRexel 2976.

BUILDERS, ATTENTION
We can deliver 8 lots, between San Vicente and Wilshire, close in, cash or terms for $2500 by 45/100. What can you do better? F. R. SCHEPLER CO., 5800 Wilshire Blvd. WH. 3711.

DON'T WAIT
UNTIL SATURDAY NIGHT TO TELEPHONE YOUR SUNDAY ADS TO THE TIMES DO IT FRIDAY OR EARLY SATURDAY. 7:30 P.M. IS CLOSING HOUR FOR ALL CLASSIFICATIONS. METROPOLITAN 0700.

A REAL BUY
N.E. cor. 9TH & BONNIE BRAE.
Lot 150x36, big profit for purchaser, site for theater, hotel or height limit store. $20,000 cash. CITY REALTY CO., 124 W. 12TH, Garfield, Alhambra.

HANCOCK PARK BARGAINS
$10,000—Highland, near 3rd. 90x175.
$13,000—Orange, near Wilshire. 100 ft.
$13,750—Los Palmas, nr. 2nd. 70 ft.
ARTHUR S. BARKER CO.,
Cor. Wilshire & Oxford. Wash. 1903.

FOR SALE
Flat lot on Stanley ave., close to Fairfax High School. $5400. Terms. Ripe for 6-flat new building. Washington 0047 or Whitney 1135.

$5000 UNDERPRICED, 100 ft. golf course, lot in Hancock Park, sure delivery, but hurry. Price $20,000.
HAMMOND, HARDEN & WESSON,
136 N. La Brea. WH. 1188.

PRAUSE Rd., business lot at less than cost. 2 yrs. ago, at opening! Near main intersection. Owner must have money.
F. J. BUCKLEY & CO.,
Cor. Wilshire & La Brea. WE. 1131.

A REAL BARGAIN.
Third st. bus. lot, $750 under market. Cor. this lot at price of residence lot. $1750 cash. Act quickly. WH. 1211.

WEST ADAMS CORNER, $100 A FOOT.
In the heart of real activity. Will be worth at least $150 a foot when paving is complete. GORDON, 4833 W. Washington. WE. 1902.

TWO choice lots in the Rosamonte tract, Glendale, beautifully located, south and east exposure. Will consider trade for car. Owner, P. O. BOX 1106, Glendale, Calif.

ATTENTION, BUILDERS
Duplex and bung., lots in Wilshire dist., Real Investment Co., TRUST DEED, AFTER BUILDING LOAN. See Larson, GR. 2135. 5656 Hollywood Blvd.

HANCOCK PARK DISTRICT.
78-ft. corner for sacrifice, at S.W. cor. 9th & Mansfield. Ex. 4811. $8500 for quick sale. HAZENBUSH, WH. 5413, 358 Bdwy.

5 BEAUTIFUL cor. lots, in one of the finest home sections in Beverly Hills, at opening prices 2 years ago. Surrounded by beautiful homes. Call. Concrete streets & lights. WH. 6312.

$3000 LOT north of Hollywood Blvd., several oak trees 100 ft. frontage, only $450 cash. Will finance a small home for you on very easy terms. Let me tell you about this bang. GR. 5354.

MUST sacrifice Westwood, N.E. income corner, 3 flats and 3 bungalows, $3500, terms, $750 handles. MRS. ENGSTROM, TR. 5381.

SACRIFICE
Duplex corner lot, 50x131. N.E. cor. Kilbourn & Waring, W. Hollywood. Ph. owner mornings or 5-7 eve. WA. 0404.

$3100
Income lot near Beverly Blvd. and east of Fairfax, less than rear app. Hurry to get this one. WH. 7813.

FOR SALE—Large corner lot, with habitable garage, Highland Park, $1200. $100 cash, $12 mo. 5 blks. Eagle Rock car. 5527 E. Colorado. Phone P. O. 4197; eve. Sterling 2601.

WARD can give you deal on Hills to 4-rm. flat or rent. 5 blks. Eagle Rock for $200 cash and $25 a mo. Total price $3200. GA. 8737. 4640 GLASGOW AVE.

LOT 60x192, mod. 4-rm. rear house, dbl. gar. Lawn, fruit, flowers, good location. $3950 cash. Owner, 3238 ANDRITA. Look 1 to 4.

WARD'S large 9-rm. home, ½ blk. N. of Colorado Blvd. & yellow car in Eagle Rock for $11,000, easy terms, is a snap. 4640 GLASGOW AVE. GA. 8737.

WARD can sell you high view lot near yellow car for $100. 4640 GLASGOW AVE. GA. 8737.

CITY LOTS AND LANDS—
For Sale

WILSHIRE BOULEVARD FRONTAGE
OVER 200 FEET—UNRESTRICTED
We can deliver positively the best buy on the boulevard today within the city limits. The property is unrestricted.
Frontage on Wilshire over 200 feet, and price is below anything in vicinity. Don't hesitate. Quick action necessary.
SEE MR. SODERBERG.
with
JAMES DONAHUE
Wilshire corner. Western. DRexel 4961.

FREMONT PLACE.
A REAL SACRIFICE
Corner 8, of an acre. $27,000. Owner must sell one of the most beautiful building sites in this exclusive tract at $50 per foot under anything in Fremont Place, and $17,000 under the price of smaller corner across the street.
Exclusive Agents.
THE HENRY de ROULET CO.
636 South Western ave.
DUnkirk 4400.

HANCOCK PARK GOLF COURSE BARGAIN.
Next to cor. Second st. & Hudson Place. Largest lot in Park under $30,000. Room for tennis court & swimming pool. 50% more sq. ft. than adjoining lot priced at $25,000. Close to beautiful homes now building & soon to be built, including Mr. Hancock's mansion. Priced for quick sale by owner, $27,000. H. GILES, 727 Beacon st. DRexel 5410.

HANCOCK PARK
We have just completed a thorough recheck of this peer of residential tracts. Call Mr. Charles Turnbull for complete information.
THE HENRY de ROULET CO.,
636 So. Western Ave.
DUnkirk 4400.

SEIZE THIS CHANCE!
To buy my CHOICE LOT in one of best residential sections and build your OWN HOME. Terms, hills, cool, healthy, soft mountain water, easy to reach, near blvd. and car line, schools, churches, stores. Has to be sold. Phone MR. DIKE, TRinity 5061.

CLOSE-IN LOTS
$600 to $1000. 15 min. by car or auto. 2 mi. from Courthouse. Name your own first payment, then $10 or $15 mo. Improvements include gas, water, sewer, gas, elec., rock & oil streets. Nice homes all around. We will finance your home. Drive to one of small, beautiful Spanish Villas in West El Segundo Drive out to LOFTUS LAND CO. Office, 4600 S. HUNTINGTON DR. MEt. 1545.

BEST buy on Bird st., west of La Brea. 41x107. Only $9150. WH. 1131.

VIEW lot, near Sunset and school, $1000 down. Call 896-427 or 560-081.

BUSINESS PROPERTY—
For Sale

IMPORTANT
AUCTION
BUSINESS PROPERTY
2538-40-42 WEST PICO.
70x135.
THURSDAY, OCT. 8TH, 2 P.M.
This property, consisting of 6 rooms, all rented, and 6 apartments, showing a good income, affords a wonderful opportunity for investment.
INVESTIGATE PICO VALUES.
Will be offered on very attractive terms.
FOR FULL PARTICULARS
CALL McDOWELL & COLE
690 S. VERMONT. PH. WA. 2646.
KILSHAW, THE AUCTIONEER.

VINE STREET.
FOR A FEW DAYS ONLY WE CAN POSITIVELY DELIVER SEVENTY FEET OF FRONTAGE ON VINE STREET FOR LESS THAN $375 PER FOOT. CALL LANPHER.
ROBERT BUCHTEL, REALTOR,
1548 Vine st. Hollywood.
Opposite Lasky Studio. HEmpstead 1434.

W. ADAMS frontage, near Crenshaw in the best investment in L. A. today. Hundreds of new homes, one million dollar street paving and sewer work now under way. Big demand for stores right now. Have short option on 150-foot corner and can deliver for $10,000 less than any other corner near Crenshaw. DOWNEY, 4411 W. ADAMS.

MELROSE AVE.
Business frontage, west of Fairfax, due for rapid increase in value. We can deliver inside piece at $160 per ft. that will make you money.
BUCKLEY & NOWELS,
8220 Melrose. WH. 5812.

WESTERN AVE.
Corner, 2 x 2 ½
Includes 2 corners & 2 st. frontages. All C. none. Will lease to responsible party and give $4,000 building loan.
W. W. DYER & SON, REALTORS
1206 N. Western ave. HOLly. 5343.

WILSHIRE BLVD., SANTA MONICA
70x150, ripe for business development, center of present activity, has 6-rm. modern house, income, will carry. Priced very low for short time. Investigate, 1250 3RD ST., Santa Monica. 23345.

135 FT. BUSINESS CORNER
MELROSE AVE. NEAR VINE ST.
$500 PER FOOT.
A. B. STRODE CO., Realtors,
4705 HOLLYWOOD BLVD.
OLympia 5215. OLympia 4120.

BEVERLY BLVD.
A BUSINESS CORNER on Beverly at $250 a foot is a sound investment. HE. 6317.

R. T. TUSTIN, JR.
8201 Beverly Blvd., at Larchmont.

NEW 2-story brick corner, bank, store & office bldg., close in. Lot 140x66. Price $115,000. Income averages about $15,000 per year.
HARRY GROSSMAN
204 Hoss Bldg. 7th & Hope. TU. 2471.

WILSHIRE BOULEVARD
BUSINESS CORNER 42x135 surrounded by homes, drug store, etc., needed badly. Total $45,000. Owner, Mr. Westmont, Ogden mornings, 2915 S. BRONSON. Only $3500, worth $12,000. WE. 3279.

FOR SALE BY owner—Large corner, 100x 300, Hollywood, in center of paved thoroughfares; S.E. cor. Fountain and Normandie, zoned for business, improved with 2 dwellings. Income from buildings, Will sell $10,000 below appraised value, as I need money in my business. Might trade some exchange. WA. 0017.

AUCTION
Tuesday, October 6th, 2 p.m.
Southeast corner 69th and Figueroa. New stucco store building.
Corner lot 42x125.
G. MORGAN BANKS, Auct. Va. 4551.

$3200, $500 DOWN, balance to suit, income property, houses and store, corner lot, 1 3 and 1 4-room, close in, ¼ block to E. car. Near S.P. R.R. and yard offices. Bargain. Owner, 3030 CHAUCER ST. CA. 0873 after 6 p.m. or Sunday.

A SNAP—16-unit furnished apartment, in Santa Monica, 4 duplex, 12 single, income $850 monthly, one block from ocean. Price $52,500, $20,000 cash. Don't overlook this. See DIKE, 843 S. Grand ave.

80, BROADWAY & SANTA BARBARA.
Lot 50x161, well improved east front, $22,000, 1-4 cash. Worth while investigating. Call or phone 4305 MONETA AVE. AX. 1529. Eves. AX. 6773.

125-FT. frontage on Hammell st., county highway, bus prop., next to corner of Brannock, at school, 125-ft. deep, val. $100 ft. See my agent, 409 N. ROWAN AVE.

DOWNTOWN SACRIFICE
1st & Grand, 4 blocks from civic center, 40-ft. garage site. Only $7500 for 4-50. liberal terms. HAZENBUSH, 358 S. La Brea. WH. 5413.

INVESTORS, HERE'S $10,000 PROFIT.
New brick store, close in, leased. $16,500 only. Should be priced $30,000. Mr. Worth, WH. 5214. Eves., HE. 5319.

LEAVING CITY, LIST SELL QUICKLY.
$13,750—Los Palmas, nr. 2nd. 70 ft.
ARTHUR S. BARKER CO.,
Cor. Wilshire & Oxford. Wash. 1903.

FOR SALE
Flat lot on Stanley ave., close to Fairfax High School. $5400. Terms. Ripe for 6-flat new building. Washington 0047 or Whitney 1135.

$5000 UNDERPRICED, 100 ft. golf course, lot in Hancock Park, sure delivery, but hurry. Price $20,000.
HAMMOND, HARDEN & WESSON,
136 N. La Brea. WH. 1188.

PRAUSE Rd., business lot at less than cost. 2 yrs. ago, at opening! Near main intersection. Owner must have money.
F. J. BUCKLEY & CO.,
Cor. Wilshire & La Brea. WE. 1131.

A REAL BARGAIN.
Third st. bus. lot, $750 under market. Cor. this lot at price of residence lot. $1750 cash. Act quickly. WH. 1211.

WEST ADAMS CORNER, $100 A FOOT.
In the heart of real activity. Will be worth at least $150 a foot when paving is complete. GORDON, 4833 W. Washington. WE. 1902.

TWO choice lots in the Rosamonte tract, Glendale, beautifully located, south and east exposure. Will consider trade for car. Owner, P. O. BOX 1106, Glendale, Calif.

ATTENTION, BUILDERS
Duplex and bung., lots in Wilshire dist., Real Investment Co., TRUST DEED, AFTER BUILDING LOAN. See Larson, GR. 2135. 5656 Hollywood Blvd.

HANCOCK PARK DISTRICT.
78-ft. corner for sacrifice, at S.W. cor. 9th & Mansfield. Ex. 4811. $8500 for quick sale. HAZENBUSH, WH. 5413, 358 Bdwy.

5 BEAUTIFUL cor. lots, in one of the finest home sections in Beverly Hills, at opening prices 2 years ago. Surrounded by beautiful homes. Call. Concrete streets & lights. WH. 6312.

$3000 LOT north of Hollywood Blvd., several oak trees 100 ft. frontage, only $450 cash. Will finance a small home for you on very easy terms. Let me tell you about this bang. GR. 5354.

MUST sacrifice Westwood, N.E. income corner, 3 flats and 3 bungalows, $3500, terms, $750 handles. MRS. ENGSTROM, TR. 5381.

SACRIFICE
Duplex corner lot, 50x131. N.E. cor. Kilbourn & Waring, W. Hollywood. Ph. owner mornings or 5-7 eve. WA. 0404.

$3100
Income lot near Beverly Blvd. and east of Fairfax, less than rear app. Hurry to get this one. WH. 7813.

FOR SALE—Large corner lot, with habitable garage, Highland Park, $1200. $100 cash, $12 mo. 5 blks. Eagle Rock car. 5527 E. Colorado. Phone P. O. 4197; eve. Sterling 2601.

WARD can give you deal on Hills to 4-rm. flat or rent. 5 blks. Eagle Rock for $200 cash and $25 a mo. Total price $3200. GA. 8737. 4640 GLASGOW AVE.

LOT 60x192, mod. 4-rm. rear house, dbl. gar. Lawn, fruit, flowers, good location. $3950 cash. Owner, 3238 ANDRITA. Look 1 to 4.

WARD'S large 9-rm. home, ½ blk. N. of Colorado Blvd. & yellow car in Eagle Rock for $11,000, easy terms, is a snap. 4640 GLASGOW AVE. GA. 8737.

WARD can sell you high view lot near yellow car for $100. 4640 GLASGOW AVE. GA. 8737.

BUSINESS PROPERTY—
For Sale

FOR THE CAREFUL INVESTOR!
$75,000 leased to STANDARD OIL and SAFEWAY STORES; artistic 1-story brick, built to carry 4 stories, 100x95 leased to NET 15% on investment. BIG, STRATEGIC CORNER, in prosperous district. Increase your income without hazard; 1-3 cash, no trades.
L. I. N. D. D. HAVEN CO.
Bank of Italy Bldg., TRinity 9156.

BUSINESS PROPERTY BARGAIN
75x180 feet to alley in the very heart of one of Los Angeles's thriving suburbs. Leases have expired on old buildings and property, ripe for development right now. Ridiculously low price of $2000 per foot gets it if taken at once. The lowest priced property in block will cost you half again as much. Investigate this before you need. Investigate and see, then you'll buy, because this is the kind of property that develops values for years to come, or for exact location. Residence, Colorado 7449. Office, Fair Oaks 6102, or call at 658 E. COLORADO ST., Pasadena. O. M. HELGERSON, (owner.)

$32,000—W. 16th st. bus. cor. 4 furn. stores, 6 flats, 4 gar. 315 W. 2ND. TU. 4131.

$28,250 SUNSET BLVD. BARGAIN. OWNER. BE. 4540. TU. 1859.

67½ FT. on Figueroa nr. 62. Owner broke, wants offer. 6201 S. Figueroa. TH. 1902.

FOR SALE by owner, business property on W. 24th st. 70551.

IMPROVED unrestricted cor. in Sherman. $5000. Cash $7700. Owner, WH. 5508.

INDUSTRIAL PROPERTY—
For Sale and Exchange

BERE'S RARE OPPORTUNITY
Owner says, "Sell my CARTHOUSE property on COMMERCIAL ST. near ALAMEDA ST. but I want to occupy it for a year and will GIVE A LONG TERM. PURCHASE PRICE as rental." Property has 20,000 sq. ft. of buildings, 150 ft. frontage on railroad track. Spur track. PRICED TO SELL. Phone AN. gents, 7069.

EXTRA choice factory sites. All public utilities. Trackage. Will build and sell on practically lease terms. Or will lease long time at less than 2½ cents. Location offers many advantages. Broadway shopping, F. B. HEWITT of G. C. Dennis Co., 302 Van Nuys Bldg. VA. 6803.

INDUSTRIAL PROPERTIES
In every section for SALE or LEASE See MR. HOWARD, INDUSTRIAL MANAGER CO., Inc. MARSH-STRONG BLDG. TRinity 1131.

INDUSTRIAL PROPERTIES
FOR SALE OR LEASE IN ANY SECT.
Call Mr. Frost.
W. M. GARLAND & COMPANY.
Faber 3440.

FOR SALE—702 E. 12th st., 40x145; 748 E. 14th, 40x165; to 20-ft. paved alley; 716 E. 9th Pl., 40x130, K lots; present inc. 12% net. Barg. A. G. KELLAR, 941 San Fernando Bldg.

WHY BUY? Have well-located industrial property 150x220. Fr. Santa Fe & S. P. frontage. Will build & lease to responsible party. 2½c ft. long term. AX. 5704.

FOR SALE—Industrial site, 2 36-100 acres, 1 mile west of city hall. Improved with factory buildings, spur track in. F. M. KELLER, 304 PACIFIC MUTUAL BLDG.

50-FT. lots, block from Alameda and Slauson. All level. Will build to suit. Western. At a bargain. CARHAM, 719 Commercial Exch. Bldg. TU. 2164.

ACREAGE ON ALAMEDA, HARBOR TRUCK BLVD., $5000 PER ACRE. S. PAC. R.R., CLOSE IN. TU. 4016.

$9 A. INCL. Modesto auto park, fronting State highway, adj. industrial section of Modesto. BOX 295, MODESTO.

INDUSTRIAL SNAP
781 E. Pico, foreign owner must sacrifice, 40x135. A bargain with your own terms. VA. 0702

INDUSTRIAL site for sale, 80 ft. front to an alley. 1170 E. 12TH. MEt. 8540

FOR SALE—Industrial lot 100x150. 3026 S. GRAND AVE. See owner on premises.

INCOME PROPERTY—
For Sale

TAKE ADVANTAGE OF
MY TROUBLES.
HAVE TO SELL my 4-room stucco double. One year old, strictly modern, close to a 5c car line. Income $80 per month. Price $4500. 1st mortgage $3500 at 7%. Balance on easy terms. $1000 cash will handle.
CALL JENNINGS, VErmont 9163.

MUST SELL OR TRADE AT ONCE.
New 10-rm. duplex & breakfast rm., 2 baths, each floor. Price $18,500. Near flat; this is a real, dispossessing flat, in dining rm. Built-in refrigerators, Price $29,000. Both buildings have mahogany finish. Large lot. Close to Wilshire. Wonderful view. Wilshire-La Brea dist. Will give good proposition. What have you to trade? Phone Whitney 1611.

DOUBLE BUNGALOW SACRIFICE
ONLY $1000 CASH.
Brand-new 4 rms. each side, all hwd. firs, tile bath, each floor, panel, paving fee itself. Near car & stores. Owner leaving for Okla. Worth $7500. Sale price $6000. This is a real buy. Call at 3114 Gladiola Blvd. OL. 3708 or OL. 4033.

10-ROOM DOUBLE STUCCO
$2500 down, 3 side taking care of payments, your rent free; or owner will lease. Lot 50x145. Hardwood floors, tile bath, shades, etc. Near Westmont. Open mornings, 2915 S. BRONSON. Only $3500, worth $12,000. WE. 3279.

FOR SALE BY owner—Large corner, 100x 300, Hollywood, in center of paved thoroughfares; S.E. cor. Fountain and Normandie, zoned for business, improved with 2 dwellings. Income from buildings, Will sell $10,000 below appraised value, as I need money in my business. Might trade some exchange. WA. 0017.

AUCTION
Tuesday, October 6th, 2 p.m.
Southeast corner 69th and Figueroa. New stucco store building.
Corner lot 42x125.
G. MORGAN BANKS, Auct. Va. 4551.

$2300, $500 DOWN, balance to suit, income property, houses and store, corner lot, 1 3 and 1 4-room, close in, ¼ block to E. car. Near S.P. R.R. and yard offices. Bargain. Owner, 3030 CHAUCER ST. CA. 0873 after 6 p.m. or Sunday.

A SNAP—16-unit furnished apartment, in Santa Monica, 4 duplex, 12 single, income $850 monthly, one block from ocean. Price $52,500, $20,000 cash. Don't overlook this. See DIKE, 843 S. Grand ave.

80, BROADWAY & SANTA BARBARA.
Lot 50x161, well improved east front, $22,000, 1-4 cash. Worth while investigating. Call or phone 4305 MONETA AVE. AX. 1529. Eves. AX. 6773.

125-FT. frontage on Hammell st., county highway, bus prop., next to corner of Brannock, at school, 125-ft. deep, val. $100 ft. See my agent, 409 N. ROWAN AVE.

DOWNTOWN SACRIFICE
1st & Grand, 4 blocks from civic center, 40-ft. garage site. Only $7500 for 4-50. liberal terms. HAZENBUSH, 358 S. La Brea. WH. 5413.

INVESTORS, HERE'S $10,000 PROFIT.
New brick store, close in, leased. $16,500 only. Should be priced $30,000. Mr. Worth, WH. 5214. Eves., HE. 5319.

LEAVING CITY, LIST SELL QUICKLY.
$13,750—Los Palmas, nr. 2nd. 70 ft.
ARTHUR S. BARKER CO.,
Cor. Wilshire & Oxford. Wash. 1903.

FOR SALE
Flat lot on Stanley ave., close to Fairfax High School. $5400. Terms. Ripe for 6-flat new building. Washington 0047 or Whitney 1135.

$5000 UNDERPRICED, 100 ft. golf course, lot in Hancock Park, sure delivery, but hurry. Price $20,000.
HAMMOND, HARDEN & WESSON,
136 N. La Brea. WH. 1188.

PRAUSE Rd., business lot at less than cost. 2 yrs. ago, at opening! Near main intersection. Owner must have money.
F. J. BUCKLEY & CO.,
Cor. Wilshire & La Brea. WE. 1131.

A REAL BARGAIN.
Third st. bus. lot, $750 under market. Cor. this lot at price of residence lot. $1750 cash. Act quickly. WH. 1211.

WEST ADAMS CORNER, $100 A FOOT.
In the heart of real activity. Will be worth at least $150 a foot when paving is complete. GORDON, 4833 W. Washington. WE. 1902.

TWO choice lots in the Rosamonte tract, Glendale, beautifully located, south and east exposure. Will consider trade for car. Owner, P. O. BOX 1106, Glendale, Calif.

ATTENTION, BUILDERS
Duplex and bung., lots in Wilshire dist., Real Investment Co., TRUST DEED, AFTER BUILDING LOAN. See Larson, GR. 2135. 5656 Hollywood Blvd.

HANCOCK PARK DISTRICT.
78-ft. corner for sacrifice, at S.W. cor. 9th & Mansfield. Ex. 4811. $8500 for quick sale. HAZENBUSH, WH. 5413, 358 Bdwy.

5 BEAUTIFUL cor. lots, in one of the finest home sections in Beverly Hills, at opening prices 2 years ago. Surrounded by beautiful homes. Call. Concrete streets & lights. WH. 6312.

$3000 LOT north of Hollywood Blvd., several oak trees 100 ft. frontage, only $450 cash. Will finance a small home for you on very easy terms. Let me tell you about this bang. GR. 5354.

MUST sacrifice Westwood, N.E. income corner, 3 flats and 3 bungalows, $3500, terms, $750 handles. MRS. ENGSTROM, TR. 5381.

SACRIFICE
Duplex corner lot, 50x131. N.E. cor. Kilbourn & Waring, W. Hollywood. Ph. owner mornings or 5-7 eve. WA. 0404.

$3100
Income lot near Beverly Blvd. and east of Fairfax, less than rear app. Hurry to get this one. WH. 7813.

FOR SALE—Large corner lot, with habitable garage, Highland Park, $1200. $100 cash, $12 mo. 5 blks. Eagle Rock car. 5527 E. Colorado. Phone P. O. 4197; eve. Sterling 2601.

WARD can give you deal on Hills to 4-rm. flat or rent. 5 blks. Eagle Rock for $200 cash and $25 a mo. Total price $3200. GA. 8737. 4640 GLASGOW AVE.

LOT 60x192, mod. 4-rm. rear house, dbl. gar. Lawn, fruit, flowers, good location. $3950 cash. Owner, 3238 ANDRITA. Look 1 to 4.

WARD'S large 9-rm. home, ½ blk. N. of Colorado Blvd. & yellow car in Eagle Rock for $11,000, easy terms, is a snap. 4640 GLASGOW AVE. GA. 8737.

WARD can sell you high view lot near yellow car for $100. 4640 GLASGOW AVE. GA. 8737.

INCOME PROPERTY—
For Sale

FOR SALE—2-story business block, Hollywood Blvd., just east of Vermont, 100 feet frontage, 135 feet deep, 6 stores below, 27 newly furnished rooms upstairs, machine shop 40x80 in rear. Income $15,000 year, with future increase. Important cross-town intersection. Price $175,000. Mortgage $75,000, just placed on property for 5 years.

The improvements of Olive Hill are bound to lend values skyward in this neighborhood, strategically better than Hollywood and Cahuenga. No property in Los Angeles with a greater future than this. See FRANKLIN HARPER, 4665 Holl

REAL ESTATE—For Exchange
Miscellaneous

AMERICAN HOME
Located in Altadena on Santa Rosa ave. Cor. lot, 110x220, 7 rooms, double gar. and maid's sleeping quarters. Stable for two riding horses. Sprinkling system. Fish pond. Rose garden. Wonderful big shade trees. High altitude, 1400 ft. Will exchange for clear; ranch up to $14,000. Owners only; give full particulars in first letter. BOX 144, TIMES OFFICE, Pasadena.

15 ACRES
or any part at Pretona, for sale or trade. Splendid terms. Grapefruit, lemons and olives. See Mr. La Barre.

W. I. HOLLINGSWORTH & CO.
Trinity 2051. Hollingsworth & Co., 9th and Hill.

Houses

FOR EXCHANGE. $7000.
5-RM. STUCCO BUNGALOW, OWNER WILL CONSIDER CLEAR LOCAL OR EASTERN TO $2500. This 5-rm. bungalow is brand new, stucco construction and strictly modern, located in Culver City, just 200 ft. north of Washington Blvd. and 1 block from car line. Owner will consider local lots or eastern to $2500. Very small amount of cash, balance your own terms. We must have action on this one. PH. MR. MILK.

F. F. MILK COMPANY,
1241 Citizens National Bank Bldg.
Tucker 5555. TUcker 5555.

WILSHIRE FURNISHED HOME.
Completely furn., 2-story, 10-room colonial; tile bath, price $85,000, want something clear for $15,000 equity. Reason of this character are seldom offered for exchange. Submit something worth while. Olympia 5318.

HANDSOME NEW RESIDENCE
9 rooms, 2 baths, lot 100x260, in BEAUTIFUL BRENTWOOD PARK, 1st mtge. $11,000. Will trade equity for bungalow in L. A. or Hollywood and some cash. Phone V. E. MARSCHNER, MR. 0656, 521 Union League Bldg.

WANTED—House or bungalow, Los Angeles, in exchange for one in Pasadena. Owners only need reply.
C. R. LANGFORD
Fair Oaks 6831. Evenings Fair Oaks 9296.

HAVE $3000 equity in new 5-room stucco in West Hollywood, beautiful lawn, shrubbery and flower garden. Real fireplaces. This is the best buy. Will take clear lot or car or what have you? MR. STORY GR. 8209. 8437 Santa Monica Blvd.

ATTRACTIVELY appointed Hollywoodland home, 3 bedrooms, 2 baths, large living room, 2-car garage, 3 blocks from transportation. Easy terms, or will take part trade. Phone Fitzroy 8358 before 8:30 a.m. or after 5:30 p.m.

WE LOAN OUR OWN MONEY
ON REAL ESTATE.
NO COMMISSION. NO APPRAISALS.
NO DELAYS. REASONABLE RATES.
BUILDING LOANS SOLICITED.
PREMIER MTG. & TRUST CO.,
1235 CITIZENS' NATL. BANK BLDG.
PHONE 8Broadway 1725.

ASSOCIATED MORTGAGE CO.
612-613 I. W. HELLMAN BLDG.
TELEPHONE Trinity 0864.

BLDG. LOANS. LOANS ON IMPROVED FUNDS IMMEDIATELY AVAILABLE. CURRENT INTEREST.

SHORT TERM LOANS.
MONEY RAISED IN 24 HOURS.
on real estate and contracts. Bring your papers; we also buy and loan money on trust deeds and mortgages.
408 S. SPRING ST., RM. 902.

NO DISCOUNT—
Several conservative loans, secured by houses or business property to be secured by straight mortgage, built on 5 and 10 year basis, payments guaranteed. 501 LAUGHLIN BLDG. TR. 1501.

WILL loan up to 60% on your home or 50% on income property, all for one first, payable in monthly installments. Also straight loans and building loans.
MR. CLOSE, 1st floor, Van Nuys Bldg.
5136 Sunset. HO. 7077. 10 to 12 a.m.

LOANS, building & reinance, income or residential, monthly payment or straight; will consider anything. Mortgages and trust deeds purchased. 4% to 8%.
METROPOLITAN SECURITIES CO.
1014 Wright & Callender Bldg. TU. 5418

CLIP THIS OUT.
5½ to 7 per cent. No cash down. Any town in L. A. Co. Mtgs. & bds. loans. Ph. Wilshire 2 Office 2nd floor. Let's talk it over. WILSHIRE SEC. CO., 543 S. Western ave. Ph. Fitzroy 8319.

PHONE YOUR WANT-ADS TO THE TIMES
NO CREDIT. EXPERIENCED AD-TAKERS. DAY AND NIGHT. COURTEOUS, EXPERIENCED AD-TAKERS, DAY AND NIGHT, WILL HELP YOU WITH YOUR COPY. IF DESIRED. MEtropolitan 0700. TIMES.

BEVERLY HILLS
Can make especially desirable loans in this district with regard both to amount and rate of interest.
BLAIR MARSH CO.,
GLadstone 9502.

$500,000
TO LOAN AT ONCE.
Building or improved, flat rates and terms from 5. Jones Co. TU. 9404. 612 Pacific Finance Bldg.

IF you need money, have mtg. or T.D. to sell, inquire of GUSTAVSON or POWERS. Former secrev. sls. at Title Ins. & Trust Co., Pac. Ct. Title Ins. Bldg.

PLENTY of money for building & improved property loans. No appraisal fees, low rates. Quick solution. MR. LEIFORD, Mtg. Specialist, 1712 N. BRONSON. GR. 4430.

$16,000 TO BUY trust deeds, on well-located property in Los Angeles. Apply or write to desc. direct with owner. GEO. P. JONES, 817 Lincoln Bldg., Va. 2762.

SEVEN per cent money for first mortgages, Trust Deeds Purchased.
GET OUR OFFER.
FIRST TRUST & SAVINGS BANK
Title Insurance Bldg. 6th and Spring sts. Va. 0403.

PLENTY OF MONEY
1½ 1½ 1½ 1½ 1½
RALPH D. YOUNG, Trinity 3214.
311 PACIFIC FINANCE BLDG.

BRING IN YOUR PLANS—
Secure loans immediately, and commence building at once.
No delay.
KITTS, 1120 Story Bldg.

FARM loans, City loans, on improved Los Angeles, any amount or improved Imperial or San Joaquin Valley farms. $4000 to $100,000.
DUANE BENNETT, 200 Lana Mtg. Bldg.

FOR good mortgages at 8%, payable quarterly from $2000 to $50,000, all 5-yr. loans not over 60% of value, call G. CAVAGLIERI MTG. CO., 1239 S. Vermont ave. Dl. 1370.

MONEY 5% PER YEAR
MONEY IN A DAY
& 6% on contracts, lots or houses partly paid for and you need some money. Bring papers & get it today. 845 S. Hill.

DO you have real estate trouble. Do you want to sell your property. PROPERTY REDEMPTION AND PROTECTION LEAGUE, 703 Calif. Bldg. Main 8191.

HAVE MONEY ON HAND TO LOAN ON 1ST MTG. AND TRUST DEEDS AT 6% CONSTRUCTION LOANS FINANCED, 139 N. LARCHMONT. GR. 6888.

WE have money to loan in amounts of $2500 and up on first mortgages. Low rates and quick action. Conway & Gleason, 907 Van Nuys Bldg. Ph. 12588.

CALL Marceux for First Mortgage Loans, Building Loans and trust deeds.
RAGBY & WITTLER,
418-422 Central Bldg. TR. 8401

EQUITY LOANS
If you have a property with a good equity I will loan you money at a reasonable rate. 501 LAUGHLIN BLDG. TR. 1391.

6½% MONEY TO LOAN 6½%
Building and straight loans.
BENJ. F. McLOUTH COMPANY,
758 S. Spring st. Room 903. TR. 0408.

TO LOAN $25,000, will divide, prefer improved property in Glendale. Will buy your trust deeds or mortgages.
F. L. GIFFORD, 5404 FIFTH AVE.

CHEAP money, promptly, any amount on 1st mtgs. Have also private funds for owners apply Wm. J. Johnson, 218 W. 6th, Rm. 1115. Ma. 3586. Bank references.

PRIVATE MONEY WAITING.
For good 1st mtgs. and trust deeds, low-est rates. No delay. W. J. RANKIN, 2816 S. Normandie. 72826.

FIRST and SECOND LOANS.
$500 to $50,000. Lowest rates, prompt service. 625 TITLE INS. BLDG. VA. 1904.

PRIVATE party has $20,000 to put out on first mortgages, whole or in part, on property in West Hollywood or Beverly Hills. Call 1207 W. Olympic blvd.

$750 TO $300,000 ON CITY IMPROVED SECOND LOANS. QUICK ACTION.
R. W. KINSEY, 705 Nat'l City Bk. Bldg. S.E. corner 8th & Spring sts. Va. 0403.

PLENTY of money for mortgage loans. Also quick action on trust deeds.
A. V. CURRY, 210 Byrne Bldg. Bk. 0418.

6% FIRST MTGES. ON IMPROVED CITY PROPERTY. D. F. AMESTOY, 919 NAT. CITY BK. BLDG. Va. 0941.

STRAIGHT first loans or monthly payment loans, also building loans and seconds. CHAS. R. PRICE, 401 Van Nuys Bldg.

$2000, $25,000 for imp. city prop. Money for seconds; will buy T.D.'s. Va. 9259.
F. H. EVARTS, 606 Van Nuys Bldg.

MONEY any amount, 5½, 6 7%, no fake. J. W. MARTIN, 802 Title Ins. Bldg.

REAL ESTATE—For Exchange
Country Property

20-ACRE clear apple ranch, $10,000 crop on trees. Will take any good city property, not mortgaged too heavily. Price $60,000, what have you? See DIKE, 943 So. Grand Ave.

$50 A close, Imperial Valley on R.R. Trade and assume on business prop. Va. 8123.

EXCHANGE—23 acres San Joaquin Valley, plenty water. Box 107, Loma Linda, Cal.

TO LOAN—Money
Real Estate Improvements

MONEY TO LOAN
7% INTEREST
OUR OWN MONEY
$2000 to $20,000
ON FIRST MORTGAGES
IMMEDIATE ACTION

We investigate property immediately without binding you with an application and if your security is satisfactory we will accept and close loan in 24 hours.
Courteous and prompt attention to all applicants. Our Mr. Curtis Crystal and Burgess assists us in all loans, and we always have money for good first mortgages.

AMERICAN MORTGAGE COMPANY
Trinity 8181. 1047-1049 S. Hill St.

6% RESIDENTIAL LOANS
No Commission
On 60% Loans
3 to 10 Years
Prompt Action.
WINTER INVESTMENT COMPANY.
1160-1170 Van Nuys Bldg.
Trinity 8071.
Correspondent
NEW YORK LIFE INSURANCE COMPANY

THE RENT
REAL ESTATE LOAN
We offer a popular TEN-YEAR LOAN on the wise monthly payment plan, which avoids the annoyance, uncertainty and expense of renewals, under unfavorable conditions.
Let us explain this plan to you. It will help you own your home free from debt.
PIONEER MORTGAGE COMPANY,
626 S. Vermont. VA. 8572.

WE LOAN
OUR OWN MONEY
ON REAL ESTATE.
NO COMMISSION. QUICK ACTION.
BUILDING LOANS
JOHN C. MARBLE CO.
210 STOCK EXCHANGE BLDG.
639 SO. SPRING.
TELEPHONE MEtro. 1536.

PLENTY OF MONEY
FOR LOANS ON CITY PROPERTY,
BUILDING & COMPLETED LOANS.
OUR OWN MONEY.
PROMPT ACTION.
NO DELAY.
WESTERN MORTGAGE CORPORATION,
815-16 VAN NUYS BLDG.

HOME OWNERS.
WE FINANCE WELL-LOCATED HOMES ON TEN-YEAR MONTHLY INSTALLMENT PLAN, AS LOW AS $10.40 PER MO. PER $1000, LIBERAL APPRAISAL.
Hibberd & Co., agents for re-financing later under less favorable conditions with additional privileges.
WE ALSO MAKE BUILDING LOANS.

GUARANTY MORTGAGE CO.,
630 S. Spring st. MU. 2748.

MONEY
ON
MORTGAGES
TRUST DEEDS
ROYAL FINANCE CORP. OF CAL.
208 Bartlett Bldg. TR. 0697.

B-U-I-L-D-I-N-G L-O-A-N-S
ALL KINDS—ALL SIZES
10 yrs. or more to repay. Mr. FINANCIER, I have many different plans. Come in and submit your problems. We can take care of them. If they're real, I'll leave our own money for MORTGAGES and TRUST DEEDS.
GUARANTEE INVESTMENT CORP.
204 Union Bank Bldg. Trinity 1328.

PRIVATE MONEY
FOR MORTGAGES & TRUST DEEDS
ON REAL ESTATE
IN LOS ANGELES AND VICINITY.
IMMEDIATE SERVICE
FREE APPRAISAL
WE SPECIALIZE ON REFINANCING
HERE TO TODAY.
WM. J. WOLFERT MTG. CO.
1017 Rives-Stronq Bldg. 6th & Spring.
TRINITY 2169.

BUILDING LOANS
OUR OWN FUNDS
FIRST MORTGAGE MONEY
$2000 TO $50,000.
ON IMPROVED CITY PROPERTY.
Interest Reasonable.
THE WILLIAM WILSON COMPANY,
Over 30 Years of Service.
818 Pershing Square Bldg. VA. 2001.

6% MONEY.
FIRST MORTGAGE LOANS.
PLENTY MONEY FOR TRUST DEEDS.
QUICK ACTION WITH RESULTS.
FISHMAN INVEST. CO., INC.
SUITE 212-215 LOEW'S STATE BLDG.
CALL FOR MR. KENDRICK. APPT. TU. 6784.

IMMEDIATE BUILDING MONEY
available to finance construction of homes, duplex bungalows, 4-fam. flats. We want Eagle Rock, Pasadena, Glendale, Eagle Rock, Altadena, Beverly Hills, Santa Monica. Also make straight 5-yr. loans on completed properties.

L. W. PULLIAM.
237 Van Nuys Bldg. Phone Main 0283.

MONEY TO LOAN—
$1000 TO $5000.
WE MAKE CONSTRUCTION LOANS
ON HOMES.
CONWAY & GLEASNER.
1082 CITIZENS' NATL. BANK BLDG.

SEE US FOR REAL ESTATE LOANS before borrowing elsewhere. Repaid $10 per $1000 per mo., including int., or faster if desired. Can combine mortgage and trust deeds. No renewal expense as in 5-year loans. No appraisal fees. No bonus required for paying off loans.
THE WM. H. HARWOOD COMPANY,
410 Pac. Finance Bldg. Vandike 4229

QUICK ACTION
ON
BUILDING LOANS.
Will loan on business, Hollywood or vicinity. Money waiting. Free appraisals
THE CALIFORNIA MORTGAGE CO.,
504 Haas Bldg. TUcker 3511.

6% MONEY
Business and Residential
BUILDING LOANS, 7%
Trust deeds bought. Liberal plan.
DAVIS MORTGAGE COMPANY.
445 Title Ins. Bldg. VA. 7643

WE FINANCE the construction of HOMES, furnish money, build, cause to be built, help owner to build or finish present building by utilizing owner's lot or labor. If you fail to get help elsewhere come to ROBERT MARSH & CO., Inc.
524 BLACK BLDG. Ph. Vandike 3858.

PLENTY OF MONEY FOR
RESIDENCE, APARTMENTS, FLATS
to loan at 6% and 7%.
Building Loans.
CONSOLIDATED MORTGAGE CO.
926 Washington Bldg. MU. 3333.

1% COMMISSION.
On straight improved property loans. QUICK ACTION. OPEN EVENINGS. Also building loans and trust deeds.
BEAUCHAMP & CO.
704 S. Spring. Room 917. TU. 7872.

I WILL LEND THE FULL COST OF CONSTRUCTION ON MONTHLY PAYMENT PLAN. PROVIDING I CAN DRAW THE BUILDING. PHONE Vandike 2294 DAY-TIME OR BETWEEN 7 AND 9 O'CLOCK AT NIGHT.

QUICK MONEY.
Have unlimited funds available for loans on good L. A. property. No appraisal fees charged. REALTY MORTGAGE CO., 208 W. 8th st. 10th floor. Va. 1890.

WE HAVE a private fund of $40,000 to loan in amounts of $1000 or over on improved property. Quick action.
ROBERT MARSH & CO., Inc.
200 Marsh-Strong Bldg.

PROMPT action on first mtgs., bldg. loans. Any amount at reasonable rates.
BANKERS MORTGAGE CO.,
1007 Financial Center Bldg. TU. 7567.

PARTY HAS ALL MORTGAGES AND FIRST CONTRACTS FOR CASH.
301 HILLSTREET BLDG.
815 S. HILL. TU. 6046.

6% RESIDENCE LOANS.
AT 50% APPRAISAL CAN ALSO FINANCE TRUST DEEDS.
ABBOTT, 1850 N. WESTERN GL. 3540.

INCOME properties, stores, garages, apartments, etc., built and financed 100%. 301 BARTLETT BLDG. 7th & Spring.

$5000 TO $40,000 PRIV. fund 7%. Also bldg. loans & T.D.s GR. 2902.

PRIVATE funds, mtgs. & T.D.'s, Hollywood and Wilshire. MacDONALD, HE. 8420.

$5000 ON CITY IMPROVEMENT. 8%, INT. 3% BONUS. HO. 2384.

$5000 TO $10,000, 7%, on improved. J. M. BEST, VA. 4836 eves., TR. 1382.

TO LOAN—Money
Real Estate Improvements

5½% INTEREST
PLENTY OF EASTERN MONEY AT THE LOW RATE OF 5½% FOR LOANS ON IMPROVED PROPERTY IN LOS ANGELES AND THE IMMEDIATE VICINITY. SEE US ABOUT YOUR RE. FINANCING.
THOMAS MORTGAGE COMPANY
MEtro. 7110. 222 VAN NUYS BLDG.
FINANCIAL CORRESPONDENTS, PRUDENTIAL INSUR. CO. OF AMERICA.

$12,000 FOR 2ND TRUST DEEDS ON LOS ANGELES PROPERTY. $5000 TO $20,000. 501 HILLSTREET BLDG.
$15 S. HILL. TU. 6266.

10% discount, $3000 1st mtg., 8%, 2 yrs. Secured by lot 50x145, west 1st & Dalton. Value $8000. 501 Laughlin Bldg., TR. 1501.

7% disc., $2500, 1st mtg., 8%, 3 yrs., secured by 6-room double house, near 18th & Ruthelen. 501 LAUGHLIN BLDG., Trinity 1501.

6 TO 7% PRIV. MONEY, city, ranch, & L. Earner & Co., 820 Detwiler Bldg. Hunt-K. Walker, jr., & R. Earnest, TR. 9075.

CITY and ranch loans, current rates, liberal appraisal and quick action. 7, 8, 9%. ATCHLEY, 4801 S. Hoover st. VE. 9668.

MONEY TO LOAN ON IMPROVED OR TO BUILD. EASY PAYMENTS. RASCHALE-HARRIS, 6125 Compton ave. DR. 7331.

$5000 TO $10,000 on residence only, 6%. No commission. ODELL, 614 Merchants National Bank Bldg.

$1000 TO $50,000 at 7% & 8% on conservative 1st mtgs. FARNSWORTH-BEOR., 1017 Van Nuys Bldg. TU. 1209.

PRIVATE money, 6 and 7%, on city, country or bldg. loans. LOCKHART & SON, 731 I. W. Hellman Bldg. VA. 8815.

MONEY to loan on Hollywood trust deeds. Prefer $1000 to $3500, 1 to 2 yrs. Quick action. RE. 0486.

6% money on semi-annual or monthly payments. Large or small.
BARRELL, GRanite 6145.

HAVE $3000, 7%, private money for first mortg., papers or loan. Princ. only BELL & PRICE, 6076 Pico. PIC. 0813.

THE WESTERN has money to loan either for building or improved city property, 4, 5, 6. BEACH 308 O. T. Johnson Bldg.

6½% MONEY for building and straight loans. $2000 up. Prompt action. MORTGAGE GUARANTEE CO. 626 S. Spring.

$2500 TO $3000, 8%, 1ST MTG. 5-ROM & VERMONT. VE. 9477. UN. 2947.

WANT small loans, have 7% money. HA-FER, HE. 4563, 715 NO. WESTERN.

PRIVATE funds, mtgs. & T.D.'s. Hollywood Beverly & Wilshire. HE. 8420.

Money on Salaries, Collaterals

DO YOU NEED MONEY?
WE LOAN TO WAGE EARNERS.
THE PEOPLE'S FINANCE & THRIFT CO.
OF LOS ANGELES,
905 SO. MAIN ST.

MONEY TO LOAN
on accounts receivable; furniture, radio and piano contracts; dealers and trade acceptance. Only good accounts considered. Address X, box 580, TIMES BRANCH.

QUICK money to people steadily employed. No indorsers or security necessary. 402 H. W. Hellman Bldg., 5th & Broadway.

FURNITURE LOANS IN YOUR HOME. WENT, 625 RIVES-STRONG BLDG. 5TH AND MAIN. Vandike 2584.

FURNITURE loans in your home. McCORD, Lobby Wilcox Bldg. No delay. Phone Vandike 1847.

DO you know we will loan you money on your household furniture? FINANCE CO., MR. TUFELD, 734 S. Olive. Ph. MA. 0071

FURNITURE loans, no delay. See Browne, 959 E. Colorado. Pas. Wakefield 2204.

Money on Diamonds, Etc.

DIAMONDS AND JEWELRY
MONEY TO LOAN
Lowest Rates. Bank References.
Confidential and Responsible.
A. B. COHN & BRO.
Third floor, Pantages Bldg.
7th & Hill sts.

FIFTY-SIX YEARS CONTINUOUS SERVICE IN LOS ANGELES

Organized to offer the public the needed service and maximum protection at the lowest cost. TUcker 3620.

PROVIDENT
LOAN ASSOCIATION.
MONEY TO LOAN
Diamonds and Jewelry.
Lowest rates of interest.
Bank references.

BUSINESS STRICTLY CONFIDENTIAL

PROVIDENT
LOAN ASSOCIATION,
Room 406
CHAPMAN BLDG.
Corner 5th and Broadway.

CALIFORNIA COLLATERAL
LOAN ASSOCIATION
Will loan more money on your DIAMONDS and JEWELRY
At the lowest rate of interest.
Special department for ladies.
ROOM 310 JEWELERS BLDG.
747 S. Hill st. Phone TU. 2787.

MONEY TO LOAN on diamonds, jewelry and other personal property. Courteous, private and reliable service. Legal rates. Dealing banks and jewelers. LOWEST RATES.
LIBERTY LOAN CO.
L. CLARK CONNER, INC.
632 W. 9TH ST. VA. 6262.

WE LOAN MONEY ON YOUR CAR
AT LEGAL TERMS
NO RED TAPE. NO DELAY.
RIDE WHILE YOU PAY.
5 MAIN ST. WEdmore 5380.

THE AUTOMOBILE
LOAN CORPORATION
We make loans and refinance for the individual only.
Payments may be absolutely arranged by YOU to suit YOUR convenience.
YOUR insurance, used by us to its expiration.
1201 SUNSET BLVD.
AT GLENDALE BRIDGE
PERSONAL SERVICE AND CONSIDERATION GIVEN TO OUR CLIENTS IN EACH TRANSACTION.

TO LOAN—Money
Money on Automobiles

CHEVROLET roadster, and other repossessed cars. No cash down payment required. Auto Loans. 1801 S. FIGUEROA.

TRUCKS refinanced or loans. 422 W. HARRISON. Bdwy. Pk. at Santa Fe ave.

AUTO LOANS TO INDIVIDUALS
MONEY SAME DAY. 1121 S. MAIN.

MONEY WANTED—
Real Estate and Collaterals

$4000 WANTED on safe and private investment (not stock.) Will return an average of over $1600 per year for 3 years, payable monthly. Inquire MR. ARNOLD, President, Sparkling Artesian Water Co., 4516-18-20 York Blvd.

RESPONSIBLE business man wants loan of $20,000, three years or more, to secure with ample water on boulevard and car line. Valued $125,000. Unimpeach. able references. Address BU, box 581, TIMES BRANCH.

WANT $25,000, 3 yr. at 8%. Will pay bonus. Quick action required. Will secure by assignment interest in trust. Valued $100,000. Phone GR. 3008. E. CLARKE COMER, 1754 Cahuenga ave.

IF YOU desire to place money on Wilshire or Hollywood property, see us as we always have many good loan applications. WESTERN AVE. REALTY CO.
2466 W. 54th st. DUnkirk 4915.

WE can loan your money in small amts. for 3 and 6 mos. terms to net you 12% and better. Ample security. Bank references. DR. ROOS-HUNT, INV. CORP., 476 N. WESTERN AVE. HO. 4151.

I HAVE a business that is making $50 a day clear money, with $9000 for equipment if can make another $50 per day and keep your money fully secured. Address A, box 889, TIMES BRANCH.

WANT $3000 on 2nd mortgage payable $100 per month. Security $45,000 plant and business, with $19,000 1st mtge. This is good. Write owner, Address E, box 896, TIMES BRANCH.

BROKER would like to get in touch with private parties having money to loan. Have several attractive loans now. Phone and will show properties at your convenience KINNEY, OX. 4911 or EM. 7026.

WANTED—$3000 or 1st mortgage on business corner fronting on 2 main thoroughfares in Eagle Rock. Value at $15,000. OWNER, WH. 4612. Evenings Burbank 241-M.

$3500 8% MORTGAGE FOR $5625
BEAUTIFUL 5-ROOM ENGLISH STUCCO BUNG., WORTH $7500. ANGELES MESA DIST. BUILDER. 627 BANK OF ITALY BLDG. TU. 2562. P.M. 4-5. 4087.

IF you have money to loan we can place it for you to your advantage on mortgages and trust deeds.
TAFT REALTY CO.
1654 N. VINE. Holly. 7190.

FOR SALE—First mtg. $3000, 8%, 6-rm. bungalow. Want $15,000 ranch loan, San Joaquin Valley.
CLENDENON BROS.,
800 Central Bldg. TU. 8054.

WANTED, from five thousand to sixteen thousand on three improved pieces property worth twice the amount. Private party. Owner, D. H. FLYNN, 6091 DE LONGPRE AVE., GL. 2078.

WANTED—$1000 will discount short term conditional merchandise sales contract to net 5% per month. Owner guarantees complete payment. See owner, 604 LINCOLN BLDG.

5% BONUS. Want $18,000, 5 yrs., 6%, first T.D. Western ave., Inc. S. of Santa Barbara. $45,000. Address S, box 880, TIMES OFFICE.

WANTED—$2000, 8% and bonus, corner of improved with 4-rm. bungalow and gar. Value $4500. MR. BERGY, 4700 Cimarron. VE. 9378.

$5500, 1ST mtg., 8%. New double bung., 9 rms., furnace, near west adams. Lot 50x128. Value $12,000. No brokers. 2700 W. 4th st. VA. 1507.

WANTED—$2000, 8% and bonus, corner lot, improved with 4 rm. bungalow and garage. Value $4500. MR. BERGY. 4700 Cimarron. VE. 9378.

MONEY wanted for city and country, $5000, value $20,000, $1000 value $3500. $1000, value $8000. PACIFIC MORTGAGE CO., 6th and 7th sts. 1247 W. 6th st. VA. 1507.

$7000 AT 7% secured by 1st mortgage on 2 new residential duplex located at 2225 Bowers ave. Value $15,000. Will pay 3% bonus. Owner for inspection today 1 to 4.

$5000, $25,000 NEEDED for mortgages & trust deeds. Good securities. WOLFSON BLDG., Rm. 6, Main Pl., 714 S. Hill. VA. 8808.

WANTED—$17,500 from a private party, 8 yrs. at 7% on business property, value $47,000, 1½ bonus. No agents. Call DU. 1422. Res. 75832.

WANTED—$25,000
1st mortgage on Hollywood income property, value $80,000. Income $10,000. 6214 DU. 7645 eves.

WANTED—$25,000 collateral loan on $150,000 worth of real estate contracts. Repay 2 years or monthly. 623 WEST 9TH ST. BIRch. 2376.

IF you have $100 to $1000 will borrow it. You will make good interest and be well secured. Address S, box 11, TIMES OFFICE.

WANTED—$2500, 8% and bonus, on 6 rm. stucco bungalow, new modern construction, value $7200. MR. BERGY, 4700 Cimarron. VE. 9378.

$6000 1st mtg. 7%, new 7-rm. stucco bung. 2 baths, Massella Dr. Nr. Wilshire Bl. Lot 80x132. Value $13,000. No brokers. RALPH D. YOUNG, Pacific 3214.

WANTED—$3000 loan on a store and flat. Prefer Long Beach or Torrance. Principals only. MOTOR, 4542.

$40,000 PRIVATE MONEYS
TO PURCHASE TRUST DEEDS
ERNEST E. ROSE, Jr. GLadstone 1020.

WILL discount 25% 3-yr. T.D. for $2850, pay $50 mo. 6% 5 fine new building. Suite 314, BROADWAY ARCADE BLDG.

SECURITY—$6000 1st mortgage, three years, 8% and bonus, new stucco at 1919 W. 69TH ST.

WANTED—$40,000 1st mortgage loan, 1 yr. 8% int. 10% bonus. $50,000 security. Principals only. GR. 1097.

8% FIRST mortgages for sale, send for list. AMERICAN MORTGAGE CO., 1049 So. Hill st. TRinity 6181.

$8500, 7% NEW Wilshire residence. 420 N. CITRUS. Value $16,000. WM. 2702. No agents please.

$4000 1ST mtg., 8%, new 6-rm. stucco, 8er. Bldg. value $6000. IRVIN & KERAN, 419 Pac. Fin. Bldg. VA. 1608.

I BUY and sell mortgages. No red tape. W. M. BROOKS, 847 S. Alvarado.

WANT $2500 1st mtg. 8%, owner's loan, val. $7500. 3072 SUNSET. GL. 4272.

$15,000 WANTED ON SANTA MONICA BLVD. CORNER. Call Holly. 3760.

MORTGAGES—
Trust Deeds

10% DISCOUNT, $2000 1st T. D., 8%, payable $100 mo., all due 1 year, secured by three 5-rm. stucco bungalows. Price $15,000. 501 LAUGHLIN BLDG. TR. 1501.

CASH for mortgages & T. D. in any part of the city.
GABRIEL, FRANCISCO & LIPFUSS CO.,
508 Lissner Bldg. TU. 8033.

I OWN 5 1st mtgs. 40% of value, 8% int. Want to sell one only. $2250, $3000, $3250. These are of the best. VE. 4841.

$3750—1ST mtg., 8%, large stucco double near Vermont. Just completed. No brokers. IRVIN & KERAN, Vandike 1603.

$1000 first mtg., 8%, on home & lot worth $4000, 36 mo. to run. Liberal discount. EM. 0617.

TRUST deeds cashed in full on a double bungalow or 4-family flat located near Fairfax High School. HE. 9094.

I will pay cash for good mtgs. and trust deeds, no comm. Call at once, 977 S. HILL ST. Room 532. TR. 0140.

WANT mtg. or T.D. for gilt edge, well located $7000 equity in clear, close to 9th & Figueroa. Will pay diff. in cash. TH. 8503.

WANTED—Mtgs. & T.D.s I buy or loan on them. Money same day. No escrows. JOHNSON, 2244 Palmer Bldg. VA. 1441.

HAVE 12 first mortgages for sale, $2000, 3 yrs., 8% and liberal bonus. KMpire 2961. 4217 W. Washington.

TRUST DEED, $2850, payable monthly, 2 years, 10 months to run, 8% int., 30% discount. Hurry. TH. 1386.

WANTED—Few more private buyers of Trust Deeds. MOORE & WAFFLE, 816 Stock Exchange Bldg. Bank references.

WANTED to buy 2 trust deeds, about $2000 to $4000 each. Must be good. Hollywood preferred. TU. 9848.

WE buy mtgs., trust deeds, contracts, with our own money. MORTGAGE CORP., 410 BROADWAY ARCADE BLDG.

$40,000 PRIVATE MONEYS
TO PURCHASE TRUST DEEDS
ERNEST E. ROSE, Jr. GLadstone 1020.

WILL discount 25% 3-yr. T.D. for $2850, pay $50 mo. 6% 5 fine new building. Suite 314, BROADWAY ARCADE BLDG.

SECURITY—$6000 1st mortgage, three years, 8% and bonus, new stucco at 1919 W. 69TH ST.

$2500 1ST MORTGAGE.
2% DISCOUNT. DUE IN 2 YEARS.
GOOD PROPERTY. CALL OX. 0727.

$2500 1ST MORTGAGE FOR SALE.
7% interest, payable quarterly, 2½ yrs. Will disc. Value $4000. GLendale 5434.

$1400 trust deed, 25% discount. $1600 trust deed, 20% discount. 7211 S. SAN PEDRO. TH. 1374.

$1400 trust deed, 25% discount. $1600 trust deed, 20% discount. 7211 S. SAN PEDRO. TH. 1374.

$950, 8%, 1st trust deed; discount $30. W. 9TH ST. TU. 7668.

FOR SALE—1st T.D., nearing 12% int. Harwich, 1053½ E. 1st. Ang. 24277.

$1100 DISC. $3466 TRUST DEED
Builder, 2401 W. 54th st. VE. 1899.

MORTGAGES—
Trust Deeds

MONEY
FOR
LOANS
ON
FLATS
RESIDENCES
DUPLEXES
MORTGAGES
TRUST DEEDS
BUILDING LOANS
$1,000,000
LIFE INSURANCE MONEY
FOR LARGE DOWNTOWN LOANS.
SAN JOAQUIN RANCH LOANS
HOVEY-SANDY CORPORATION
FINANCIAL CENTER BLDG.
704 S. SPRING. MAin 8491.

WE BUY
MORTGAGES AND DEEDS OF TRUST
ALSO SELLERS' CONTRACTS
SECURED BY IMPROVED REAL ESTATE IN OR NEAR LOS ANGELES
BUILDING LOANS
PROMPT SERVICE.
RESOURCES OVER $4,000,000.
PACIFIC MTGE. COMPANY
FIFTH AND HILL STS. 740 S. BROADWAY.

WE OWN AND OFFER
AT ATTRACTIVE DISCOUNTS HIGH GRADE MORTGAGES AND TRUST DEEDS ON IMPROVED LOS ANGELES REAL ESTATE.
FERGUSON CONSTRUCTION SYNDICATE
610 NATIONAL CITY BANK BLDG.
5TH & SPRING STS. PA. 1150.

$250 BONUS, 1ST MORTGAGE.
Will pay $250 bonus for $2500 first mortgage for 6 years at 8% interest. Security 5-room beautiful strictly modern up-to-the-minute Spanish type stucco bungalow. Located in the heart of Inglewood. We have 4 of these, you may have one or all.
ROBERT A. KLEIN & CO.
5400 W. Slauson. VA. 6111.

$15,000 T.D.
14% DISCOUNT.
Wilshire District.
All due in 20 months.
$500 quarterly plus 8%.
Phone JOHNSON, TR. 2156.

$2625 FOR $1950
Will sell $2625 trust deed, payable $40 month including interest at 8% for $1950. Security beautiful new 5-rm. Spanish type stucco bungalow. Good location and wonderful moral risk. This is a high-class trust deed.
ROBERT A. KLEIN & CO.
5400 W. Slauson. VA. 6111.

CASH IS WAITING
FOR YOUR REAL ESTATE MORTGAGES TRUST DEEDS AND CONTRACTS.
QUICK ACTION. NO ESCROW.
FRIENDLY & FYBUSH,
1094 VAN NUYS BLDG. ESTAB. 1911.

HOLLYWOOD INVESTMENT CO.'S UNREDEEMED ACRES
$2500, $5.
FIRST MORTGAGES
As save of ground four-room house, $42. Sold for $9700.
BUILT BY
BUILDERS' FINANCE ASSOC., Inc.
412 Laughlin Bldg.

12% TRUST DEEDS
Ample funds for very good trust deeds at 12% interest, secured by income property preferred.
ROBERT A. WESTFALL,
402-03 Edwards & Wilcox Bldg.
Sixth & Grand.

WE WILL BUY GOOD
TRUST DEEDS
$1500 to $20,000 cash.
Rate 8% per year.
12½% — 2 years.
11% — 1 year.
PACIFIC UNION MORTGAGE CORP.
Union Bank Bldg. TR. 3165.

7% DISC. $10,000 1ST MTG., 8% INT. 3 YR. SECURITY 100 ACRES LOCATED NEAR INTERSECTION OF MILLHOLLAND DRIVE & TOPANGA CANYON ROAD.
VALUE $48,000
WM. H. WOLFERT MTG. CO.
1017 RIVES-STRONG BLDG. TR. 2169.

$7500, 8%, 2-YEAR T.D., ON BEVERLY INCOME. DISC. 16%.

$2500, 8%, 10 MOS. T.D., DISC. 15%. Olympia 5618.

10% DISC., $4500, 7. D., PAYS $50 PER MO. INCL. 8% INT. ALL DUE IN 18 MONTHS. BANK LIST. SECURITY TWO 5-RM. MOD. DBLS. ON WEST SIDE. VALUE $14,000.
WM. H. WOLFERT MTG. CO.,
1017 RIVES-STRONG BLDG. TR. 2169.

$3250 T.D. FOR $2275, 8%.
Owner will pay 30% discount, pays $41.30 mo. incl. int., new 5-room bungalow on 64th; just west of Western, sold for $6750 with $750 cash.
WM. H. WOLFERT MTG. CO.
1017 RIVES-STRONG BLDG. TR. 2169.

TRUST DEEDS.
WE HAVE $100,000 FOR WELL SECURED T. D.'s ON HOLLY., WILSHIRE, BEVERLY PROP. NO DELAY. 1 DAY SERVICE. LOWEST INTEREST RATES.
DOMINION MORTGAGE CORP.
6408 HOLLYWOOD BLVD. Ho. 0816.

2 YEAR, T.D. 8% DISCOUNT, $500.
Owner will discount $500 on $2750 T.D. due 2 years. Pays $40 & mo. 8% int. security is a new 7-rm. stucco on a corner lot, built to sell easily for $6250.
WINBURG REALTY CO., INC.
8418 W. Slauson. VE. 4288.

GLENDALE TRUST DEEDS
each paying $75 per month, all due 8 years. Secured by beautiful new bungalows in Kenneth Road section. Liberal discount. Phone VINCENT, Hilbolt 9000

BUSINESS OPPORTUNITIES
Of Many Kinds
Miscellaneous

LEGITIMATE
This is an exceptional opportunity to own a quarter interest in financing & producing company & act as secretary-treasurer of a corporation capitalized for $500,000; investment of $2500 required. Call 522 COMMERCIAL EXCHANGE BLDG.

FOR SALE—One 3-ton job, 2 4-yd. dump trucks dual pneumatic tired in A-1 shape; job paid every week. Call at 500 N. ALTA VISTA BLVD., Hollywood.

TWO markets, good combination, modern equipment. Will sacrifice at once. Ph. 3405. Address 222 DIAMOND ST., Redondo Beach.

FOR SALE, small lunch room, cheap. $150 required. 3661 W. PICO.

LIGHT lunch, cold drinks, stand. Owner, 36 W. COLORADO, Pasadena.

Business—Classified

ART GOODS STORE for sale, stationery, etc. Good, fast growing town. Business good. Rent reason for selling. For appointment phone ALHAMBRA 2814-J.

ART shop, hemst. mach. Exc. loc., lease, low rent. BARGAIN. 2710 W. 54TH ST.

AUTOMOBILE DEALER whose business has increased and needs closer attention offers position of assistant manager to a young man of integrity and character, who can make cash investment of $1000 to $1500. Highest references given and required. Address full particulars to P. O. box 188, ARCADE ST., L. A.

AUTO repair shop, well equipped, new in the city with large stock of parts, also completely equipped machine shop in connection. Will sell separately or as a whole. Price very reasonable. 1316 S. HOPE ST. Phone VAndike 6319.

AUTO FINANCE. Business and equipment well organized, large growing small business, handling garaging, financing. Address G, box 288, TIMES OFFICE.

AUTO park, wonderful lease, big money maker, must be sold at once, leaving city. Investment small. 815 W. 9TH ST.

AUTO steam cleaning plant, doing $600 mo. Owner must leave. 1700 E. 7TH.

AUTO repair shop, battery & ignition, gas station if desired. 4136 CENTRAL AVE.

BAKERS—ATTENTION!
I have some very good sanitable shops, which can be bought at low figure. Also a fully equipped bakery shop in L. A., to-wit: ovens, low rent, long lease. A service partnership trouble, that is, which, baker, finisher $120 week, pay $2500.

BAKERY, wholesale and retail. A1 biz & location. Price very low. Owner, address N. box 226, TIMES OFFICE.

BAKERY, I have wonderful opportunity to offer any small capitalized party. If interested call at 1830 ECHO PARK AVE.

BAKERY—Best location. Very cheap for quick sale, but this before buying. 6651 E. BROADWAY, Glendale.

BAKERY equipment, complete outfit, will sell or exchange for automobile. 5051 HOLLYWOOD BLVD. Ph. GL. 0197.

BAR & LUNCHRM. DOING GOOD BUS. SMALL DOWN PAYMT. 343 S. WESTERN

BARBER wants[ed] with chair, good [illegible] [illegible] 1 to 3 days per week. [illegible] LINGAMI 2622 W. Magnolia, Riverside.

BARBER SHOP SITE IN HOLLYWOOD. Rent $85. Good thriving in Hollywood's liveliest street. GR. 5486.

BAR, confs, fount., tobacco, rent $25, 45-ft. front, Bargain. 107 S. Fremont, owner.

BARBECUE—Sell, complete, new, $25 day. Let us prove. Easy terms. 1234 Pico. 24543.

BATTERY shop & equip. in super serv. sta. $300 down, bal. easy. Full price $700. OWNER, 2109 W. Washington st.

BATTERY & ignition, auto acc. Low rent, good for two to help. Sacrifice for quick sale. 15409 S. WESTERN, nr. Redondo Blvd.

BATTERY shop in super station, new outfit, chg. rent, priced right. 5815 Sta Monica.

BEAUTY shop bargain, cash or lot. Homestead going east. Owner, 1000 Broadway shop, apt. dist. WA. 2546 wk. days.

BEAUTY parlor with best rights, Bellevue Hotel, Ocean Park location, 18WIN, 5445 Bellevue Blvd.

BEAUTY SHOP—Best location in Hollywood. Good business, lease, terms. Owner, GR. 0301. 1243 SUNSET BLVD.

BEAUTY SALON, fully equipped, Wilshire dist., best country cash terms, cheap. WA. 4170. 647 S. NEW HAMPSHIRE.

BEAUTY parlor, good living, estab. trade, good loc. no sr. comp. reas. OX. 0758.

BEAUTY shop, well equipped, at very price. 311 EAST 4TH ST. Miss. 2956.

BEAUTY expert take lse. Owner sick. Address S. box 94, TIMES OFFICE.

BREAD route for sale, prosperous business, established 7 years. 1925 Ford touring, 1922 delivery truck. 617 E. 117th st.

BUTCHER, going market, fixtures furnished, stock only, investment required. Apply 251 S. AVE. 21.

CAFETERIA WANTED.
New store, 40x100 ft. to alter, 1070 N. Western ave., intersection Santa Monica Blvd., at Western ave. Must be reasonable. Business men & public need are badly. Reasonable rent. Owner, HE. 2881.

CAFE WEST HOLLYWOOD, $1100 MDY in 1 month guarantee $90 daily new and increasing every day. Best fixtures, booths, counter & tables. CORNER location on S. M. Blvd. Quick action necessary. 7788 SANTA MONICA BLVD. BR. 8384.

CAFE—Promising location near U.S.C. Nearly equipped. Owner must be experienced, sell at great sacrifice. $1000 will handle trade for prop. or good car. Apply 813 E. JEFFERSON.

CAFE, fountain, candies, etc. Open new at live corner. Clear $500 mo. Can be doubled. Find rice car line & bus stop. Wonderful opportunity. Sacrifice $1250. Terms. Inv. cost, owner, 4311 W. PICO.

CAFE—Home restaurant. Good loc. Good bus. Near U.S.C. sing Mother's auditorium, and movies. Owner must be experienced, sell at great sacrifice. $1000 will handle trade for prop. or good car. Apply 813 E. JEFFERSON.

CAFE, fountain, candies, etc. Open new at live corner. Clear $500 mo. Can be doubled. Find rice car line & bus stop. Wonderful opportunity. Sacrifice $1250. Terms. Inv. cost, owner, 4311 W. PICO.

CAFE—Home restaurant. Good loc. Good bus. Near U.S.C. sing Mother's auditorium, and movies. Owner must be experienced, sell at great sacrifice. $1000 will handle trade for prop. or good car. Apply 813 E. JEFFERSON.

CAFE, doing good biz, 2 lr. rms. $300 handles. OWN. 1 W. JEFFERSON.

CAFE, good prof. & loc., long lease, part cash. A-1 proposition. 1000 S. Main.

CAFE—A bargain, fine for cousins, well est. seats 32, 5-yr. lease, $15 W. 10TH.

CANDY, fountain, cigar, popcorn, estab. trade, theater block, Hollywood Park, sell or exchange. OWNER 634 S. Alvarado.

CANDY store, retail only, school supply, for lunch. Terms. 6611 S. SAN PEDRO.

CIGAR stand and soft drinks, clearing $173 month. Price $800, only $350 cash. Will give trial. Rent $15. Call 208 DELTA BLDG., 426 Spring.

CIGAR & soft drug stand, established business, sac. $250 cash. Have other bus. Owner, 4619 MONETA.

CIGAR stand, opp. Union Station, cor. loc. Money maker for 2. 541 E. 5TH.

CIGAR STAND, SOFT DRINKS, WILL SACRIFICE. 3214 S. MAIN ST.

CIGAR & drink stand, best transient loc. in city. Big money maker. 127 E. 2nd.

CIGAR and magazine established business. Central Bldg., 122 W. 1ST. Long Beach.

CIGAR STAND, IDEAL LOCATION. Priced right. OWNER, 136 S. Broadway.

CIGAR confect. stand, $200 dn. Bargain. Good bus. Low rent. 2915 SO. VERMONT.

CIGAR & newsstand, $1400, in lobby of large downtown hotel. 607 HIBBERNIAN.

CIGAR stand at $500 below value, clear $300 month. Price $750. 618 W. 6TH ST.

CLEANING, DYEING BUS., HOLLYWOOD. Wonderful opp. for right party. Not earning its present profits. Good prog. High-class trade. Must sell by Oct. 15. Only $1500 cash, bal. to suit. HE. 9088.

CLEANING & pressing estab., at your own price. Clear, 4rt quick. Am starting town. 9478 STATE ST., South Gate. DE. 5287.

CLEANING & tailoring. Large clientele. Reg. OWNER, 4040 S. MAIN.

CONF., store, excellent loc. sacrifice acc. of health, $300. 3561 S. Vermont.

CONF., cor loc., next theater. Classy place. Rent $35. Can't beat it. 5529 CENTRAL.

CONFECTIONERY with lunch counter. Rent $30. Good loc. Bargain, $350 cash.

CONF., popcorn mch., next theater, always busy, can't beat it. 8014 MONETA.

CONF., light lunch, mod., busy loc. $600 bdle. 9118 W. Santa Barbara ave.

CONF., fount., lr. rms., busy loc. est. 4 yrs., making money. 7214 MONETA.

CONFECT. & lunch, corner location. New fixtures. Good bus. 3701 S. VERMONT.

CONF. & groc. & lunch, near big school. $275. 2 lr. rms. $25 rt. 921 E. Vernon.

CONF. & lunch, doing good bus. Lease. Low overhead. $2000 bdle. 6715 S. Vermont.

DELICATESSEN & BAKERY—Est., but. Doing $250 per wk. Must see to appr. Am called back east. 6192 WHITTIER BLVD.

DENTAL equipment, complete (unit) $300. 214 E. 4TH ST. Phone MIN. 2858.

DRUG store guaranteed receipts $80 day, rent only $80, next 5½ years, price $11,500 or invoice. See HENDERSON, 211 Grant Bldg. 4th and Hrdwy. VA.0483

DRUG STORE NEW, clean stock, 22-stool, Frigidaire fountain, 5-yr. lease, very liberal terms. Have 2 stores. Must sell one. Investigate. 5196 HOLLYWOOD BLVD.

DRUG store in Hollywood district, only $6000. 5-yr. lease. See P. A. BROWN, care of Western Wholesale Drug Co.

DRUG STORE FIXTURES including wall cases, showcases and fountain. Can be seen at 2121 NO. BROADWAY.

DRUG store needed, brick bldg., business here, main street, no competition, make offer for you. 705 PICO, Santa Monica 23295.

DRUG store, fixtures, including wallcases, showcases and fountain, can be seen at 2131 N. BROADWAY.

DRUG store corner, 1 blk. to college, real opportunity to right man. GA. 5471.

DRY goods store for sale to close an estate. A going business in a very desirable location, reasonable rent, new stock of general dry goods & furnishings. (No brokers.) Ad. S, box 1129, Times Office.

DRY goods and notions with dressmaking, hemstitching trade, low rent, good location. Good reason for selling. Address box 84, TIMES, LONG BEACH.

DRY goods & notions, well est. bus.; no competition, long lease. Stock invent. about $6500, par thereon or less, prop. 821 E. Florence. HUNTINGTON PARK.

DRY goods store. Ideal loc. Lr. rms. Est. 7 yrs. Sickness. 4422 MONETA.

ELECTRICAL SUPPLY office needs partner, man or woman. 415 Bryson Bldg.

FACTORY PRODUCING SPECIALTY, for sale or trade. Used in roofing, stucco and poultry trades, going business, for cash, trust deed, mortgage or what? P. A. Scott, 3227 San Fernando Rd. Ca. 5860.

FRED Store, established business, average $80 daily, long lease. Address R, box 162, TIMES OFFICE.

FOUNTAIN, cafe, mod. location on main Hollywood blvd., nets $800 per mo.; good lease; rent $100; due to wife's ill health will sell for cash, $1250 cash. Terms, inq. 478 N. WESTERN.

FOUNT. LUNCH.
$500 LEASE. OPP. SCHOOL. TH. 4373.

FOUNT. & cont. for sale or lease, cor. loc. A money maker. 3660 MAPLE.

FRUIT and vegetable stand in public market on corner, if you are looking for good location and know the business see this. Reason for selling, changing business. Owner, 3975 MONETA AVE.

FRUIT stand, best downtown location in Pacific Electric going into mfg. business, must sacrifice. 29 N. Fair Oaks, Pasadena.

FRUIT and grocery market, in good location. Will sell cheap. 3873 CAHUENGA AVE. Universal City.

FRUIT stand, best loc. on Vermont. Good bus. $1000. terms. 3318 S. VERMONT.

FRUIT stand, space to rent. Very reas. Fine oppor. 3705 S. HOOVER.

FRUIT & veg. stand in Holly. Right up to date. 176 W. WESTERN AVE.

FURNITURE STORE FOR LEASE
New store in L. A. good prosperous section, 3070 N. WESTERN AVE., intersection Santa Monica and Western. Store 40x100 ft. to alter. Owner, HEmp. 2880.

FURNITURE store and transfer for sale or trade in Lynwood, Calif. No competition. Good lease. Price right. Must sell at once. S. J. Chatman, 3779 N. Long Beach Blvd., owner, Lynwood, Calif.

GARAGE DOWNTOWN
4½ year lease, rent $250, full of storage, good shop, clearing $500 mo., books & proven. 1 CHAIR.
RICH, THE GARAGE MAN,
1100 HAAS BLDG., 219 W. 7th st.

GARAGE, new brick bldg., fully equipt. Going bus. for rent or sublease on attractive terms to man who understands the business, or will sell right. Address P.O. box 165, ARCADE STATION.

GARAGE space with window display, suitable for tire & battery business. Good business. 3410 GLENDALE BLVD. Phone Olympia 4309.

GARAGE for lease, suitable for other business, 2 blks. from Pico. 1 Pico 0020. Address 314 East 6th st. OWNER. ME. 7856.

GARAGE, repair shop and storage, clearing $400 mo. Price $1650, only $1000 down. Fully equipped. Real bargain. Chean rent. Call 208 DELTA BLDG., 426 Spring.

GARAGE, combination, radiator, welding, auto repairing, storage 45 cars. Reap. Lease, 2411 Main st., Ocean Park.

GAR., IGNITION & BATTERY SHOP for rent in Pico. In service station. 2724 SO. HILL ST.

GARAGE, 100 cars, Hollywood, 5 yr. lease, rent $275, price invoice, $11500 down, WALLACE, 418 S. 5TH ST., Rm. 1000.

GARAGE, room for 40 cars, work shop in rear; good location and business, lease 4 years. Reap. 1100 S. FIGUEROA ST.

GAS & OIL SUPER STATION
Will give trial & guarantee $400 per mo. net profit. Busy blvd., cor. in L. A. 20 years, 2-room bldg., all up to operated gas & oil equipt. May sublet to pay total rent. Roofing station. Will Priced to sell. For appt. call DRexel 7042. No agents.

GAS super sta. 5-year lease, rent $175 mo. Subrent $180. Nets $700 month. Will exchange equity for small apt. house or invoice at low terms. Other business and cannot handle. 8470 SANTA MONICA BLVD.

GAS STATION—5-yr. lease, latest equip., loc., cor., heavy trav. sta., low rent. Chance to make big money. No bonus to pay. Unusual good deal. 1106 W. 23RD, at Hoover.

GAS station, some contract customers, 2 visible pumps, grease rack, 5-yr. lease, 3 mos. rent in invest. takes all. Terms reas. Address S, box 235, TIMES OFFICE.

GAS STATION, 900 GALLONS DAILY 7-YR. LEASE, MAIN THOROUGHFARE. SPLENDID LOCATION. PRICE $4500. TERMS. PH. GL. 4964.

GAS STATIONS. For inform. concerning desirable stations for sale & loc. for lease see Pacific Coast Co., Destrehan Bldg., 1st & Post South Gate. Calif. OR. 3548.

GAS STA.—We have three and must sell one. Will take building for a trailer, buy and not a landlord's graft, call PH. 3626. No agents.

GAS station, 2 visible pumps, av. 500 gallons per day. Watching shop, air pump, grease rack, 2 bike. Wrigley Hall Park. Rm. for 50 cars Call 311 7505.

GAS STATION, SUPER SERVICE. Auto repair shop, wash & grease rack, battery shop, tire shop. Going bus. Good lease. $2500. 1060 W. JEFFERSON.

GAS station barg., busy cor., 2 vis. pumps, grease rack, tires, acces., $600 stock and adv. rent for $1200; $350 mo. net profit. Show bus., Trial. 918 W. Santa Barbara.

GAS STATION on heavy traffic street, good lease, location, reasonable rent. See owner, 850 E. JEFFERSON.

GAS sta. 4½-yr. lse., 3-rm. lr., stc., soft drinks, batt., tires. Barg[ain] at $1600. Net $250 mo. Trial. 3232 W. Washington.

GAS STATION: Sell, take partner or lease; sac. sickness. Clears $260 mo. WM. WEBSTER, 8 to 2 p.m., 6903 S. Central ave.

GAS STA., battery & tire shop, wash & grease rack. Clears to $400 mo. Lease for rent & stock. 2523 W. PICO.

GAS station for lease, on busy blvd., close in. Owner has other business. Nothing to buy, just pay rent. 1028 W. 7TH ST.

GAS station, good business, long lease. Will sacrifice for cash. Owner, Main & 111TH PLACE.

GAS superstation, 4 corners, 10-yr. lease. Owner, 848 E. 41ST ST.

GAS STATION, REPAIRING & GREASING. Old stand, making money. 55TH & PIC.

GAS STA., COUNTRY LOC. COR. ORANGE AND LONG BEACH BLVD., SAC.

GENERAL DRY GOODS & MEN'S FURNISHINGS STORE for sale in Pasadena location. Clean, up-to-date stock. Invoice about $9500. Will sacrifice, other interests demand my entire attention. Address S, box 63, TIMES OFFICE.

GROCERY doing $15a7 day. Best moneymaker in Glendale. Father ill, must go East, sacrifice for cash. 8470 SANTA MONICA BLVD., HE. 4880.

GROCERY, up to date, must sell. Fixtures less than cost $700. Stock invoice. Leaving for east. 613 MISSION ST., So. Pasadena.

GROCERY, in near by good town, doing $16a day. Old established, fixtures $1500, stock $4000. See BOOTT, WEBER CO. 513 Chamb. of Comm. Bldg.

GROCERY, walking distance, does $50,000 yearly. Rent $55, long lease, price about $6500, invoice. Call 208 DELTA BLDG. 426 Spring.

GROCERY, doing $1600 day. Best moneymaker in Glendale. Father ill, must go East, sacrifice for cash. Apply 8470 SANTA MONICA BLVD.

GROCERY & meat mkt. 1 or both, real place for couple. New build. Cheap rent. Small amt. cash. 3080 W. 79TH. Cr. car.

GROCERY, west side, clean stock. Paying well. Owner 2 yrs. Must sell. Other biz. $1800 will handle. DRexel 6013.

GROCERY.—MOST GOOD STEADY TRADE. MEAT MKT. INC. $1000 AND INVOICE. 5943 S. FIGUEROA. BY OWNER.

GROCERY business, $5000. No. Wilshire. Doing cash business. 4½ year lease. See IRVING TURNER, 253 S. Lafayette Park Pl.

GROCERY and vegetable stand for lease, separate or both, in new public market; must speak good Spanish. 2742 E. 4TH.

GROCERY, 14 stores with meat, rms., several REAL estate. Over 50 GOOD stores. GROCERS' FIXTURE CO., 412 S. L. A. St.

GROCERY, invoice $1000, furniture and fixtures $2500, 2nd $250, doing $150 daily, leaving city. Owner, 940 W. 12TH.

GROCERY—Good lease, good bus.; living quts. Will sacrifice. 2728 S. Western ave.

GROC., 3 lr. rms. with bath, cash bus. Good loc., no dist. $850. 917 W. 109TH.

GROCERY—Large place, doing big bus., fine loc., 5-yr. lease, 3ac. EM. 9496.

GROCERY—Smoked meats, busy cor. loc. Lr. rms. OWNER, 5220 So. Hoover.

GROCERY, LEASE & GOOD BUS., LIV. QTRS., WILL SAC. 2728 S. WESTERN.

GROC. THIS IS A REAL BUS. MAN. MON. GOOD LOC. & LEASE. 2728 S. WESTERN

GROC., lr. rms. & bath, good cash business, A-1 location. $850. 917 W. 10TH.

GROCERY & fruit, lr. rm., have to quit, $750 bdle. 5317 S. HOOVER.

GROC. & vegetable mkt., busy blvd., no comp., estab. 1921 Covington. Bldg. Pk.

GROCERY, meats, doing $30 day, stock & fix. $450. Sell $450 bal W. 3rd. st.

GROCERY—Meat market, sell at invoice. This is a snap. OWNER, TR. 2771.

GROCERY store, doing $42,000 yearly, can build up to $70,000 easily. Stock and fixtures in perfect condition, making big profits. Bus. well established. Very fine looking store. Will sell at L. A. wholesale price. Good reason for selling. Will take about $16,000 cash. Apply phone WHitney 3440.

HARDWARE STORE, LIVE, GOING BUSINESS. Good lease, corner store, located in center prosperous home community. All clean saleable stock. Must be sold to active partnership. Cash. Address S, box 63, TIMES OFFICE.

HARDWARE and paint store, good lease, estab. bus. or will exchange for clear lot. 9087 SANTA MONICA BLVD. Gladstone 3827.

HARDWARE, paint and elect. supply bus. Well estab. Fine location on busy blvd. Low rent; good lease. Invoice price. Must sell. 4836 WHITTIER BLVD. DR. 2805.

HARDWARE for sale, good lease, low rent. Fine loc., will invoice. Ph. GLEN. 2786.

HOME bakery & candies. Attractive stand. A-1 loc. & bus. too much for 2 ladies hdl. Address ⬤, box 93, TIMES OFFICE.

ICE PLANT: For cause or sale. Lot and building suitable for Creamery or Ice Cream factory in beach town. Populous locality. No competition. The John W. Snyder Co., Box 2735, Oceanside, Cal.

LADIES' and children's wear. You have to see this store to appreciate it. $1700, worth $3000. 3023½ WEST 3RD ST.

LEASE AND GOOD BUSINESS FOR SALE. REASONABLE. PHONE CA. 3445.

LIGHT mfg., $5000 required, manufacturer articles in demand, will stand strictest investigation. No agents, apply SANDWICH SHOP, 642 S. Spring.

LINGERIE specialty shop, good reason for selling. 5134 S. WESTERN.

LUNCH, FOUNTAIN AND CONF., ON HEAVY TRAFFIC STREET. GOOD LEASE. LOW RENT. NEAR SCHOOL. VERY REAS. OWNER SICK. 911 W. JEFFERSON.

LUNCHES; resort, including filling station, lunches, soft drinks, etc., 100-ft. front on blvd. Stucco bldg. & modern, letting $700 mo. Bal. can be will handle. 124 W. 4TH ST. TR. 480.

LUNCH counter, 16 stools, first-class business location, get in at the beginning of fall business. Priced low. 207 N. BRAND BLVD., Glendale.

LUNCH ROOM—$300 cash; no competition; good lease. Have other business. 230 W. REDONDO BLVD., Inglewood.

LUNCH Runners' place best stand on blvd. Doing $30 day, can prove it. 3035 LANKERSHIM BLVD., Universal City.

LUNCH RM., 10 stls, good equipt., gd. bus. Lease lse., barg. 4121 S. HOOVER.

LUNCHROOM, long transient loc., doing good bus. Money-maker. 1216 S. TH.

LUNCH rm., seats 12, good equipt., fine bus., only $400. 5521 S. VERMONT.

LUNCHROOM, $1500 value, sell for $800 or best offer. 1093 E. FLORENCE AVE.

MACHINE shop, completely equipped. Suitable for light manufacturing. Also the best equipped auto repair shop in the city, with large stock of parts. Will sell separately or as a whole. Price very reasonable. 1316 SO. HOPE ST. Phone VAndike 6319.

MEAT Market. Exceptional opportunity for first class meat man with cash or capital to carry stock of high grade meats. No other market in community. Man must have experience in catering to first class trade and furnish unimpeachable references. Address A, box 374, TIMES BRANCH.

MEAT market and 2 peddling cars, route, 10 yrs., all for $1500, or will exchange for real estate. Doing big bus., rent reas. with long lease. Fixtures below cost, invoiced, stock. Ask to be seen by buying advertiser. HARDESTY & ETON, Take Whittier car to Los Nietos.

MEAT MARKET FIXTURES
REFRIGERATORS, CONTINUOUS MEAT CASES, BARGAINS IN REBUILT USED BOXED AND CASES. CITY REFRIGERATOR CO., 317TH & ALAMEDA, SU. 8480.

MEAT market for lease with complete line of cases and ice machine, doing good business, a wonderful proposition, small amount money required. Call MR. 0655 for details.

MEAT MARKET, doing over $500 wk., located in Los Angeles, 1st class location, Ave. 58. TODAY, legit. reason for selling. C. ROST, WEBER CO., 513 Chamb. of Com. Bldg.

MEAT MKT., excellent location, on main Holly. blvd. 4 yrs. straight lease at $35 mo. Bus. $400 & work. Sm. investment to right party. Los Ang. WESTERN.

MEAT space to lease, best in city. Have good grocery and vegetable men. See today. 6011 W. 6TH ST.

MEAT MARKET space to lease in Glendale, fine location. Ph. Glendale 1734.

MEAT mkt., fine fixtures, life lease, $900 cash handles. 5720 Santa Monica Blvd.

MEAT MARKET IN SAFEWAY STORE.
Averaging $70 day. 6024 S. NORMANDIE.

MEAT MARKET Good location, well equip. Good lease. 2620 SUNSET BLVD.

MEAT mkt. 1 man shop. No fx. to buy. Good bus. 4203 S. VERMONT.

MEAT market. I have the best proposition ever given butcher ever saw. EM. 5000.

MILLINERY shop for sale, best paying shop in city. New building, long lease, 9 yrs. established 20 mos. from 7th and Broadway. 2219 UNION.

MILLINERY and ready to wear, west side cor. loc., high class clientele, new fall stock. A pleasure to show this place. Call at inventory. Call 601 Hibernian Bldg.

MILLINERY BUSINESS CASH $950. 2337 WEST WASHINGTON.

OIL and gas stat., 5 pump, in the heart of town, paying well, $2700. $1000 part cash and clear lot. HART, 205 W. BROADWAY, GLENDALE.

PAINT and wall paper store, 919 E. Broadway, Glendale, established 9 years, big store, good location, rent long lease in Glendale now $100, 1926 rent, $125; 1926-29, $60. Sell inventory value without drawn Oct. 1 or earlier. See owner at store, GLENDALE 4714.

PAINT store at invoice, established business. 126 N. Market st., Inglewood, Cal.

PARTNER wanted with $1000. I have improved 10-acre poultry ranch, L. A. county, to be equipped with 10,000 layers this year. Will give $2500 interest and return principal in 2 yrs. Investment secured. Interest will pay 50%. Phone GL. 3747.

PARTNER Salesmanager, don't tell me how much money you have to invest, tell me what you've done. If you're a live man I want I'll give you a half interest in my business and you invest a dollar only, when I invest one. Tell me about yourself. Address S, box 225, TIMES OFFICE.

PARTNER wanted—An experienced manager and buyer, to open an up-to-date shoe store, specialize on high-grade ladies' and children's shoes. Must have some capital to invest. Give full information in regard to past experience and amount of capital to invest. Postoffice Box 443, WHITTIER.

PARTNER for estab. employment placement agency. Have splendid downtown office & location, ½ int., $1400. Need man or lady to give me general assistance in office. Salary $250 mo. & profits. Must own car. 756 S. BDWY., Rm. 225.

PARTNER, $100 will get you an interest with a silver & lead mining engineer of 30 yrs. experience in developing very rich silver mines in Arizona. Mine adjoining will continue rest of the profit in sight. Address S, box 824 TIMES BRANCH.

PARTNER, estab. mfg. firm (metal products.) Have factory & national distribution. New on a firm financial & profitable basis. ½ int., $6500, terms arranged, substantial profits. 756 S. BDWY., Rm. 225.

PARTNER wanted to take charge of city office. Gentleman with ability and $2000 required. Pleasant work, can make good money. Address L, box 280, TIMES OFFICE.

PARTNER—Good opportunity for young man to get into a business with a wonderful future. Protected state rights. Price $12,250. F. FITZSIMMONS, 250 No. Grand Blvd., Glendale. Call 9-12 mornings.

PARTNER wanted by a cook. Lady experienced in restaurant work. Established place, doing good business, $4000 mo. Call MR. H. HUDSON, 2037 Dayton Ave. CA. 2902.

PARTNER, theater, vaudeville booking office. Small or partner to help in office and road. $35, not nec. Straight salary, $60 week & ¼ profits, ⅓ int., $1750. 756 S. BDWY., Room 225.

PARTNER—Restaurant man to open ROTISSERIE & DELICATESSEN DE LUXE. Must be A-1. About $2000 req. Refs. exch. Appt. 925 S. Hartford Blvd.

PARTNER—Man or woman, for really business. Must have car and some working capital. Established 15 yrs. in present location. Fat Realty Co., 2028 Maltman Bldg.

PARTNER WANTED—by exp. candy maker with well equip. factory est. bus. Man to take charge of office and out side, half int. $3000. Bryson 6070.

PARTNER, light manfg. bus., in Hollywd. Nets $500 mo. Growing every mo.; no exp. nec., small investment. 476 NO. WESTERN.

PARTNER—Going company mfg. sheet metal and machine products wants partner with $4000. Have large contract. Address N, box 214, TIMES OFFICE.

PARTNER with or without services, with $1500, in going business. $2000 profit on books now, should net us $14,000 in 18 mo. Address S, box 497, Times Branch.

PARTNER in-glass business. Mirror and art glass cases. Something new. 407 N. FIGUEROA ST.

PARTNER take charge of lunchroom, $3500 monthly business, $1000 cash. 110 SAN FERNANDO BLVD. Burbank.

PARTNER, good dressmaker, maker to wear or shop, $1500 required. 5041 W. 7TH ST. TR. 5589.

PARTNER, wanted, fast growing mfg. bus. Plenty orders, big prop. for future. Stand investig. 1102 E. 84TH ST.

PARTNER, well estab. service station. No exp. nec. to hard worker, net $10 day, to start. Small invest. 470 N. Western.

PARTNER wanted by architect and builder. 5481 SANTA MONICA BLVD. Suite 8.

PARTNER with $100. Go 50-50. Big proposition. 630 CROCKER. Capt. Fralf.

PARTNER active, hardware, plumbing & sheet metal. $2000 required. TR. 7801.

PRINT SHOP, living quarters, cheap rent. 4628 HOLLYWOOD BLVD. Ph. 51— 3118.

RALEIGH route. Call 14200 AVE. 5, Lawndale, Calif.

READY-TO-WEAR SHOP, MUST SAC. FOR HEALTH, WELL ESTAB. SHOP, BEST LOC, ALL CASH BUSINESS. 52901.

REAL ESTATE and fire insurance business for sale. Furniture, prospects, lettings, excellent location, low rent, established agency. P. O. box 966, GLENDALE, CALIFORNIA.

REAL ESTATE OFFICE FURN., BARGAIN, MAKE OFFER. 4051 W. WASHINGTON.

RESTAURANT special. Seats 90, most popular place, good lease, reasonable rent. Mr. Restaurant Man, I want you to see this place. A real pick-up for some one. Only $3400. I was offered $4500 cash for this place only 4 months ago and owner turned it down. COWPER, 502 Story Bldg. VAndike 3972.

RESTAURANT—The Toledo Lunch in the Woodbury Bldg., 737 Figueroa, facing Potter Pk. ave. Serving over 400 meals daily. Rent $200. 5-yr. lease. Price $3000 OWNER, MA. 3505.

RESTAURANT, seats 34, lease, Rent $35. West Side location. $90 daily business. Trial given. Best equipment. Price $1600, $1000 cash. Bargain. 661 HIBBERNIAN BLDG., 408 Spring.

RESTAURANT, fully equipped, in connection with one of the best hotels in the city. Will sell outright or give long lease to 1st class restaurant man. BALTIMORE HOTEL, Mr. Seymour.

RESTAURANT $6000 best downtown proposition; corner, Los Angeles. BUSINESS $100,000 yearly. Valuable lease. SAME OWNER 13 years. RETIRING. Meet Owner, 601 Hibernian Bldg., 408 S. Spring.

RESTAURANT, fountain, magazines, doing $50-$60 per day. Rent $45. Dandy opportunity at $3500, $2500 down. COWPER, 502 Story Bldg., VA. 3972.

RESTAURANT, busy location, clears $175 monthly. Price $400 only. $250 down. Real snap. Will give trial. Rent $40. Call 208 Delta Bldg. 426 Spring.

RESTAURANT—Hollywood's oldest; clearing $8000 yearly. $5000 cash required. Inquire 2-4 p.m. daily. 1714 HIGHLAND AVE., S. of Hollywood.

RESTAURANT—In harbor district. Excellent location, big business; five-year lease. Near P. E. Station. 317 CANAL AVE., Wilmington, Calif.

RESTAURANT for sale, owner leaving state. 4½ yrs. lease. Big business corner. $300 handles. 1141 E. COLORADO, PASADENA AVE.

RESTAURANT, $350. Fully equipped, worth $1600. Lease, rent, lease. See owner, 2123½ SUNSET BLVD.

RESTAURANT—Whittier Blvd. Rent $60. Doing fine business. Fully equipped. Lse. $1300 will handle. 134 W. 4TH. R. 483.

REST., well equipt. in Indust. loc. 8 furn. llv. rms. Own'g lease. Price $350. OWNER. 1208 Santa Fe.

RESTAURANT for sale. 419 E. 5th st. Apply 1078 E. 41st st. or Ph. AD. 1078.

REST. mod. Can show good ret. on inv. Won. lse. $60 dy. A real sell. 217 W. 16.

RESTAURANT, good bus. and loc. 3-yr. lease. At a bargain. 803½ W. 11TH ST.

RESTAURANT, Monrovia, 24 seats. For $550. $15 SO. FAIR OAKS, Pasadena.

RESTAURANT A-1 equipt., doing good business, tables and counters. 2311 W. PICO.

SHEET METAL business in N. West. A bargain, account of other business. Offer invited. Good opportunity for reliable party, GR. 1652.

SHINE stand, man with outfit to locate in busy pool room. 220 E. 5TH.

SHOES, dry goods, men's furnishings & notions, established paying business. Long lease, low rent. Sickness. Owner. Address L, box 125, TIMES OFFICE.

SHOE shop. Landis No. 12 outfit, estab bus., long lse., 2 nice lr. rms., rent only $35, for $1200 $900 cash. 9067 S. Hoover.

SHOE shine parlor, on transfer corner, sacrifice account going east. 2003 st. and Vermont ave.

SHOE SHOP FOR SALE, 6 TRE. PRESENT LOCATION. WILL SACRIFICE. $1000. 2200 24TH ST.

SHOE repair shop, completely equipped. Priced right. 2457½ E. 4TH ST.

SHOE shop for sale, good business, reasonable. 1802 NO. BDWY. Rent low.

SOFT drinks and conf., clearing $300 mo. Worth $2500 cash. Price $1800. 784 S. Olive.

SUPER service sta., gar., bat. shop, tires & accessories, est. 4 yrs. A-1 loc., good bus. 22-300 and invoice, 4180 S. VERMONT.

SWEET SHOP and lunch equip. Theater building, clearing $250 month. Bargain for quick sale. EGYPTIAN SWEET SHOP, 815 E. Sunset Ave., Maywood, Cal.

TAILOR shop, ladies' & gents'. Fine estab. trade, same loc. 12 yrs. Reas. Legit. reason for selling. 2523 S. HOOVER. BE. 0964.

TAILOR shop, cleaning, pressing and hat renovating. 5118 E. 1ST.

TEA room, White, Blvd. Good estab. bus. Call DR. 4947. MRS. SMITH.

THEATER being built, Mod. Will lease, May sell. PR. CA. 2910 eves. Madelman.

THEATER, $2500 handles out of town show, net rent $90 mo., long lease, fine equip. $15 S. HILL, RM. 208.

THEATER, will trade equity for T. D. HAWKINS & ELLIOTT, Theater Brokers, 1004 Broadway Arcade Bldg. Faber 1588.

THEATER, being built, Mod. Will lease. May sell. PR. CA. 2910 eves. Madelman.

TIRE store for sale. Complete vulcanizing equipment, good trade. Doing fine business. Live man can make a good thing of this. 104 S. PACIFIC AVE., San Pedro.

TIRE and battery service. Will trade buy or. Best loc. Acct. sickness. 1845 E. 12T.

TRANSFER & storage business, 3 trucks, $850. Too sick and old for it. Alhambra. 2187-J. Unusual offer. Investigate.

TUL'G WIRING shop, carried and used tires, $2500 cash takes best buy in this line in city, 8 yrs. same location, $500 stock, finished work and material on hand, $250 set. See S. J. GUFFROY, 8.

TUL, tire shop, auto acc., household paints, full equipt. for trucks. Will trade. Busy loc. 6 yrs. 1100 Santa Monica cor. 11th.

WASH & grease rack. Ideal location. Good business, can double. Rent only $90. Good lease. See this bargain at $2625. Call 607 HIBBERNIAN BLDG.

WASH rack. Must sell at once. Very modern equipment. Owner is insolvent. N.W. corner 59th and Hoover.

WELDING shop for sale cheap. Phone Alhambra 2187-J

BUSINESS OPPORTUNITIES
Wanted

BUSINESS AND SALES MANAGER
Advertiser is qualified to aid in starting new enterprise or in reorganizing established business; will invest $5000 or more; for reasons whose other interests occupy their attention. Experience includes securities and real estate sales, sales promotion to be entirely contingent upon success of business. Primary consideration is the formation of a permanent connection in association with people of high standing. Bank references furnished.
Address Z, box 413, TIMES BRANCH.

WANTED—Established business. Part of entire interest, no schemes. Offer tenancy, ten-room, Pasadena home of trust deed on same. Call forenoons. OWNER, 1911 Rosita ave., Pasadena.

WANTED—ALL CLASSIFIED ADVERTISEMENTS FOR THE SUNDAY TIMES MUST BE RECEIVED BEFORE 7:30 P.M. SATURDAY.

INVENTIONS BOUGHT, SOLD, PERFECTED, PATENTED, DESIGNED, MODELS BUILT. Satisfaction guaranteed. J. R. LANGDON, 615 Hall of Records Bldg.

ORGANIZING a Co. or planning to sell stock